

Metallica - Fade To Black

♩ = 116,000084

WinJammer Demo

WinJammer Demo

WinJammer Demo

WinJammer Demo

WinJammer Demo

WinJammer Demo

WinJammer Demo

WinJammer Demo

WinJammer Demo

WinJammer Demo

5

WinJammer Demo

WinJammer Demo

WinJammer Demo

8

WinJammer Demo

WinJammer Demo

11

WinJammer Demo

WinJammer Demo

14

WinJammer Demo

WinJammer Demo

17

WinJammer Demo

WinJammer Demo

21

WinJammer Demo

WinJammer Demo

WinJammer Demo

WinJammer Demo

24

WinJammer Demo

WinJammer Demo

WinJammer Demo

WinJammer Demo

WinJammer Demo

WinJammer Demo

28

WinJammer Demo

WinJammer Demo

WinJammer Demo

WinJammer Demo

WinJammer Demo

WinJammer Demo

WinJammer Demo

32

WinJammer Demo

WinJammer Demo

WinJammer Demo

WinJammer Demo

WinJammer Demo

WinJammer Demo

WinJammer Demo

WinJammer Demo

WinJammer Demo

36

WinJammer Demo

WinJammer Demo

WinJammer Demo

WinJammer Demo

WinJammer Demo

WinJammer Demo

WinJammer Demo

WinJammer Demo

WinJammer Demo

40

WinJammer Demo

WinJammer Demo

WinJammer Demo

WinJammer Demo

WinJammer Demo

WinJammer Demo

WinJammer Demo

WinJammer Demo

43

WinJammer Demo

WinJammer Demo

WinJammer Demo

WinJammer Demo

WinJammer Demo

WinJammer Demo

46

WinJammer Demo

WinJammer Demo

WinJammer Demo

WinJammer Demo

WinJammer Demo

WinJammer Demo

WinJammer Demo

WinJammer Demo

49

WinJammer Demo

WinJammer Demo

WinJammer Demo

WinJammer Demo

WinJammer Demo

WinJammer Demo

WinJammer Demo

WinJammer Demo

52

WinJammer Demo

WinJammer Demo

WinJammer Demo

WinJammer Demo

WinJammer Demo

WinJammer Demo

55

WinJammer Demo

WinJammer Demo

WinJammer Demo

WinJammer Demo

WinJammer Demo

WinJammer Demo

59

WinJammer Demo

WinJammer Demo

WinJammer Demo

WinJammer Demo

63

WinJammer Demo

WinJammer Demo

WinJammer Demo

WinJammer Demo

WinJammer Demo

WinJammer Demo

WinJammer Demo

WinJammer Demo

WinJammer Demo

67

WinJammer Demo

WinJammer Demo

WinJammer Demo

WinJammer Demo

WinJammer Demo

WinJammer Demo

WinJammer Demo

WinJammer Demo

70 $\text{♩} = 143,840057$

WinJammer Demo

WinJammer Demo

WinJammer Demo

WinJammer Demo

WinJammer Demo

WinJammer Demo

WinJammer Demo

WinJammer Demo

74

WinJammer Demo

WinJammer Demo

WinJammer Demo

78

WinJammer Demo

WinJammer Demo

WinJammer Demo

WinJammer Demo

82

WinJammer Demo

WinJammer Demo

WinJammer Demo

WinJammer Demo

85

WinJammer Demo

WinJammer Demo

WinJammer Demo

WinJammer Demo

WinJammer Demo

88

WinJammer Demo

WinJammer Demo

WinJammer Demo

WinJammer Demo

WinJammer Demo

92

WinJammer Demo

WinJammer Demo

WinJammer Demo

WinJammer Demo

WinJammer Demo

WinJammer Demo

96

WinJammer Demo

WinJammer Demo

WinJammer Demo

WinJammer Demo

100

WinJammer Demo

WinJammer Demo

WinJammer Demo

WinJammer Demo

WinJammer Demo

104

WinJammer Demo

WinJammer Demo

WinJammer Demo

108

WinJammer Demo

WinJammer Demo

WinJammer Demo

112

WinJammer Demo

WinJammer Demo

WinJammer Demo

WinJammer Demo

115

WinJammer Demo

WinJammer Demo

WinJammer Demo

WinJammer Demo

118

WinJammer Demo

121

WinJammer Demo

123

WinJammer Demo

125

WinJammer Demo

128

WinJammer Demo

WinJammer Demo

WinJammer Demo

WinJammer Demo

131

WinJammer Demo

WinJammer Demo

WinJammer Demo

WinJammer Demo

134

WinJammer Demo

WinJammer Demo

WinJammer Demo

WinJammer Demo

137

WinJammer Demo

WinJammer Demo

WinJammer Demo

WinJammer Demo

WinJammer Demo

WinJammer Demo

140

WinJammer Demo

WinJammer Demo

WinJammer Demo

WinJammer Demo

143

WinJammer Demo

WinJammer Demo

WinJammer Demo

WinJammer Demo

145

WinJammer Demo

148

WinJammer Demo

150

WinJammer Demo

152

WinJammer Demo

155

WinJammer Demo

WinJammer Demo

WinJammer Demo

WinJammer Demo

158

WinJammer Demo

WinJammer Demo

WinJammer Demo

WinJammer Demo

161

WinJammer Demo

WinJammer Demo

WinJammer Demo

WinJammer Demo

163

WinJammer Demo

WinJammer Demo

WinJammer Demo

WinJammer Demo

165

WinJammer Demo

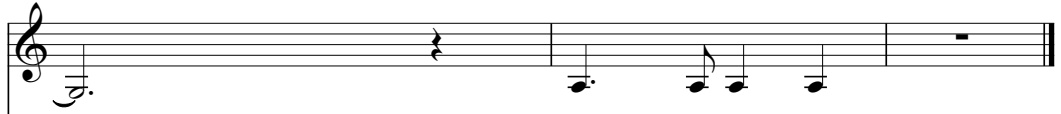

WinJammer Demo

WinJammer Demo

WinJammer Demo

WinJammer Demo

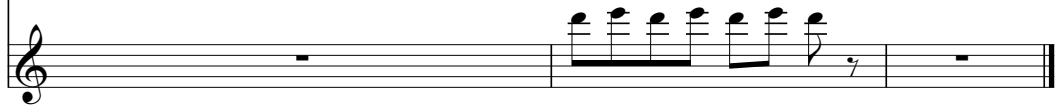

♩ = 116,000084

V.S.

41

45

49

53

57

61

65

69

73

77

81

85

89

93

97

101

64

♩ = 116,000084

3

8

13

16

21

25

30

35

40

46

V.S.

51

56

61

66

71 ♩ = 143,840057

76

81

86

91

96

101

64

♩ = 116,000084

4 17

25

30

35

40

45

50

55

60

66

V.S.

71 ♩ = 143,840057

76

81

86

91

96

100

65

♩ = 116,000084

22

27

33

39

45

51

57

62

68

71

♩ = 143,840057

26

2

146

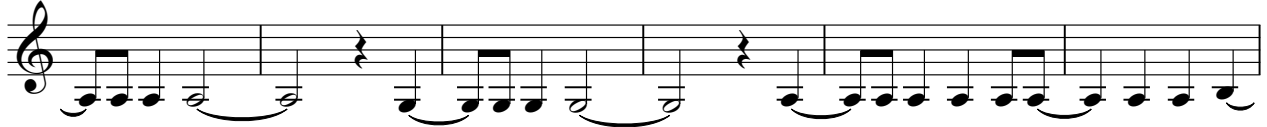

152

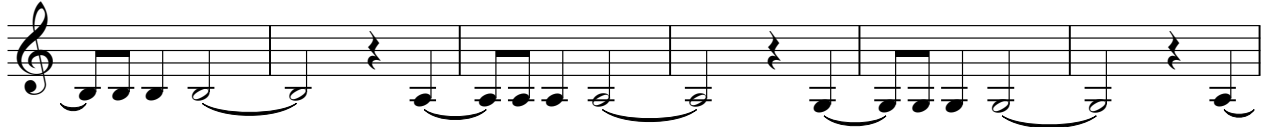

158

162

♩ = 116,000084

25 3

32

37 3 3

46 3 12

64

69 ♩ = 143,840057 8

80

85 3

90

93 7

143

147

151

155

159

163

$\text{♩} = 116,000084$

25 **3**

32

38 **3** **3** **3**

50 **12**

66

71 $\text{♩} = 143,840057$ **15**

90

93 **7**

103

107

111

115

119

123

127

131

135

139

143

148

153

157

161

164

♩ = 116,000084

29 2 2

35 2 7

47 17

68 22

94 17

114

118 3 3

121 3 3 3 3 3

123 3 3

125 3 3 3 3 3 3

V.S.

128

131

134

137

140

143

146

149

152

155

159

161

163

165

♩ = 116,000084

33 2

39

44

49

53 7

64

70 = 143,840057 65

138 27

♩ = 116,000084

33 2

39

45

2

51

2 7

63

♩ = 143,840057

7 65

137

29
