

Metallica - Holier than you

♩ = 165,999893

Drums

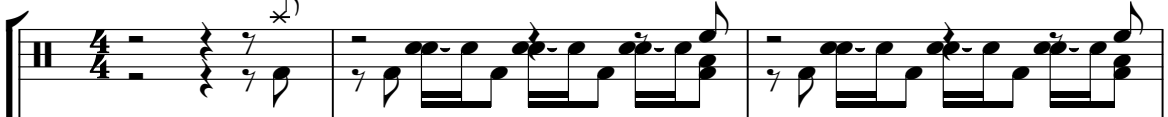

Vocals

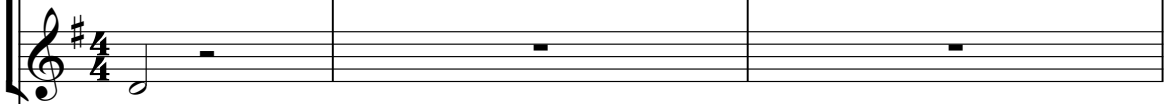

♩ = 165,999893

Guitar 1

Guitar 2

Guitar 5

Bass

4

Drums

Guitar 1

Guitar 2

Bass

2

6

Drums

Guitar 1

Guitar 2

Guitar 3

Bass

8

Drums

Guitar 1

Guitar 2

Guitar 3

Bass

10

Drums

Guitar 1

Guitar 2

Guitar 3

Bass

12

Drums

Guitar 1

Guitar 2

Guitar 3

Bass

4

14

Drums

Guitar 1

Guitar 2

Guitar 3

Bass

16

Drums

Guitar 1

Guitar 2

Guitar 3

Bass

18

Drums

Guitar 1

Guitar 2

Guitar 3

Bass

20

Drums

Guitar 1

Guitar 2

Guitar 3

Bass

22

Drums

Guitar 1

Guitar 2

Guitar 3

Bass

24

Drums

Guitar 1

Guitar 2

Guitar 3

Bass

27

Drums

Guitar 1

Guitar 2

Bass

30

Drums

Guitar 1

Guitar 2

Bass

33

Drums

Guitar 1

Guitar 2

Bass

36

Drums

Vocals

Guitar 1

Guitar 2

Bass

39

Drums

Vocals

Guitar 1

Guitar 2

Bass

42

Drums

Vocals

Guitar 1

Guitar 2

Bass

45

Drums

Guitar 1

Guitar 2

Bass

47

Drums

Vocals

Guitar 1

Guitar 2

Bass

50

Drums

Vocals

Guitar 1

Guitar 2

Bass

53

Drums

Vocals

Guitar 1

Guitar 2

Bass

56

Drums

Vocals

Guitar 1

Guitar 2

Bass

12

59

Drums

Vocals

Guitar 1

Guitar 2

Bass

62

Drums

Vocals

Guitar 1

Guitar 2

Bass

65

Drums

Vocals

Guitar 1

Guitar 2

Bass

68

Drums

Vocals

Guitar 1

Guitar 2

Bass

71

Drums

Vocals

Guitar 1

Guitar 2

Bass

74

Drums

Vocals

Guitar 1

Guitar 2

Bass

77

Drums

Vocals

Guitar 1

Guitar 2

Guitar 3

Bass

79

Drums

Vocals

Guitar 1

Guitar 2

Guitar 3

Bass

80

Drums

Guitar 1

Guitar 2

Guitar 3

Bass

82

Drums

Vocals

Guitar 1

Guitar 2

Guitar 3

Bass

85

Drums

Vocals

Guitar 1

Guitar 2

Guitar 3

Bass

88

Drums

Vocals

Guitar 1

Guitar 2

Guitar 3

Bass

91

Drums

Vocals

Guitar 1

Guitar 2

Guitar 3

Bass

94

Drums

Vocals

Guitar 1

Guitar 2

Bass

97

Drums

Vocals

Guitar 1

Guitar 2

Bass

100

Drums

Vocals

Guitar 1

Guitar 2

Bass

103

Drums

Vocals

Guitar 1

Guitar 2

Bass

106

Drums

Vocals

Guitar 1

Guitar 2

Guitar 3

Bass

109

Drums

Guitar 1

Guitar 2

Guitar 3

Bass

112

Drums

Guitar 1

Guitar 2

Guitar 3

Bass

116

Drums

Guitar 1

Guitar 2

Guitar 3

Guitar 4

Bass

119

Drums

Guitar 1

Guitar 2

Guitar 3

Guitar 4

Guitar 5

Bass

122

Drums

Guitar 1

Guitar 2

Guitar 5

Bass

125

Drums

Guitar 1

Guitar 2

Guitar 5

Bass

127

Drums

Guitar 1

Guitar 2

Guitar 5

Bass

129

Drums

Guitar 1

Guitar 2

Guitar 5

Bass

132

Drums

Guitar 1

Guitar 2

Guitar 5

Bass

135

Drums

Guitar 1

Guitar 2

Guitar 5

Bass

26

136

Drums

Guitar 1

Guitar 2

Guitar 5

Bass

138

Drums

Guitar 1

Guitar 2

Guitar 5

Bass

140

Drums

Guitar 1

Guitar 2

Guitar 5

Bass

143

Drums

Guitar 1

Bass

146

Drums

Guitar 1

Guitar 2

Bass

149

Drums

Vocals

Guitar 1

Guitar 2

Guitar 3

Bass

152

Drums

Vocals

Guitar 1

Guitar 2

Guitar 3

Bass

155

Drums

Vocals

Guitar 1

Guitar 2

Guitar 3

Bass

158

Drums

Vocals

Guitar 1

Guitar 2

Guitar 3

Bass

161

Drums

Guitar 1

Guitar 2

Guitar 3

Bass

163

Drums

Vocals

Guitar 1

Guitar 2

Guitar 3

Bass

Metallica - Holier than you

Drums

♩ = 165,999893

4

7

10

13

16

19

22

25

29

V.S.

Drums

33

37

41

45

48

52

56

60

64

68

Drums

72

76

80

83

87

91

95

99

103

107

V.S.

111

116

120

124

128

132

136

139

143

147

Drums

151

155

159

162

Vocals

Metallica - Holier than you

♩ = 165,999893

34

38

42

3

48

52

56

61

65

2

71

75

79

85

89

94

99

104

113

150

155

159

Metallica - Holier than you

Guitar 1

♩ = 165,999893

4

7

10

13

16

19

22

25

29

V.S.

33

39

44

47

53

57

61

65

68

74

79

82

88

92

96

100

103

107

111

115

V.S.

119

124

127

131

136

139

145

149

153

157

160

Metallica - Holier than you

Guitar 2

♩ = 165,999893

4

7

10

13

16

19

22

25

29

V.S.

33

39

44

47

53

57

61

65

68

74

79

82

88

92

96

100

103

107

111

115

V.S.

119

124

127

131

136

139

147

151

155

158

161

Guitar 3

Metallica - Holier than you

♩ = 165,999893

5

10

15

20

25

51

79

82

88

3

14

2

6

6

3

106

110

114

118

149

153

157

160

Guitar 4

Metallica - Holier than you

♩ = 165,999893

111 2

117

120

120

43

Metallica - Holier than you

Guitar 5

♩ = 165,999893

111 2 4

120

125

128

132

135

137

140 23

Metallica - Holier than you

Bass

♩ = 165,999893

V.S.

33

38

42

45

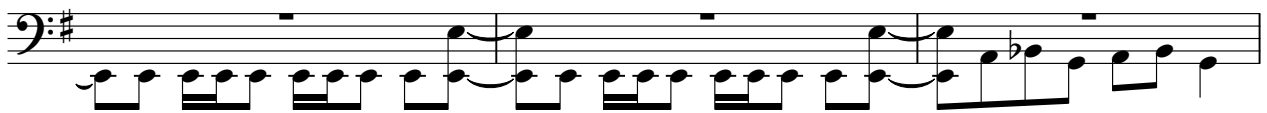

48

52

56

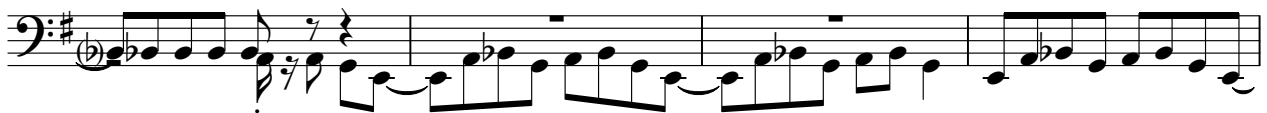

60

64

67

71

75

79

82

86

90

94

98

101

105

V.S.

109

113

117

121

124

127

131

135

138

141

145

149

153

157

160

163

