

Metallica - ktulu.DS

♩ = 140,000137

Guitar 1

Guitar 1

Guitar 1

Guitar 1

Guitar 1

Guitar 1

Guitar 1

Guitar 1

Guitar 1

Guitar 1

32

Drums

Guitar 1

Guitar 2

Bass

35

Drums

Guitar 1

Guitar 2

Bass

38

Drums

Guitar 1

Guitar 2

Bass

41

Drums

Guitar 1

Bass

44

Drums

Guitar 1

Bass

47

Drums

Guitar 1

Guitar 2

Guitar 4

Bass

50

Drums

Guitar 2

Guitar 4

Bass

53

Drums

Guitar 2

Guitar 4

Bass

56

Drums

Guitar 2

Guitar 4

Bass

58

Drums

Guitar 2

Guitar 4

Bass

61

Drums

Guitar 2

Guitar 4

Guitar 5

Bass

64

Drums

Guitar 2

Guitar 4

Guitar 5

Bass

67

Drums

Guitar 2

Guitar 4

Bass

70

Drums

Guitar 2

Guitar 4

Bass

73

Drums

Guitar 2

Guitar 4

Bass

76

Drums

Guitar 2

Guitar 4

Bass

79

Drums

Guitar 2

Guitar 4

Guitar 5

Bass

81

Drums

Guitar 4

Bass

84

Drums

Guitar 4

Bass

87

Drums

Guitar 4

Bass

90

Drums

Guitar 4

Bass

93

Drums

Guitar 4

Guitar 5

Bass

96

Drums

Guitar 4

Guitar 5

Bass

99

Drums

Guitar 4

Bass

102

Drums

Guitar 4

Bass

105

Drums

Guitar 4

Bass

108

Drums

Guitar 4

Bass

111

Drums

Guitar 4

Guitar 5

Bass

113

Drums

Guitar 4

Bass

116

Drums

Guitar 4

Bass

119

Drums

Guitar 4

Guitar 5

Bass

122

Drums

Guitar 4

Guitar 5

Bass

125

Drums

Guitar 4

Guitar 5

Bass

128

Drums

Guitar 4

Guitar 5

Bass

131

Drums

Guitar 4

Guitar 5

Bass

134

Drums

Guitar 4

Guitar 5

Bass

137

Drums

Guitar 4

Guitar 5

Bass

3

140

Drums

Guitar 4

Guitar 5

Bass

142

Drums

Guitar 4

Guitar 5

Bass

144

Drums

Guitar 4

Guitar 5

Bass

146

Drums

Guitar 4

Guitar 5

Bass

148

Drums

Guitar 4

Guitar 5

Bass

150

Drums

Guitar 4

Guitar 5

Bass

152

Drums

Guitar 2

Guitar 4

Guitar 5

Bass

154

Drums

Guitar 2

Guitar 5

Bass

156

Drums

Guitar 2

Guitar 5

Bass

159

Drums

Guitar 2

Guitar 5

Bass

161

Drums

Guitar 4

Guitar 5

Bass

162

Drums

Guitar 4

Guitar 5

Bass

6 6 6 6

163

Drums

Guitar 4

Guitar 5

Bass

165

Drums

Guitar 4

Guitar 5

Bass

6 6 6 3

167

Drums

Guitar 4

Guitar 5

Bass

169

Drums

Guitar 4

Bass

172

Drums

Guitar 4

Bass

175

Drums

Guitar 4

Bass

178

Drums

Guitar 4

Bass

181

Drums

Guitar 4

Bass

184

Drums

Guitar 4

Bass

186

Drums

Guitar 4

Bass

189

Drums

Guitar 4

Bass

192

Drums

Guitar 4

Bass

195

Drums

Guitar 4

Bass

198

Drums

Guitar 4

Bass

201

Drums

Guitar 4

Bass

203

Drums

Guitar 4

Bass

205

Drums

Guitar 4

Bass

207

Drums

Guitar 4

Bass

209

Drums

Guitar 4

Bass

211

Drums

Guitar 4

Bass

215

Drums

Guitar 4

Guitar 5

Bass

221

Drums

Guitar 2

Guitar 4

Bass

223

Drums

Guitar 2

Guitar 4

Bass

225

Drums

Guitar 2

Guitar 4

Bass

227

Drums

Guitar 2

Guitar 4

Bass

229

Drums

Guitar 2

Guitar 4

Bass

231

Drums

Guitar 2

Guitar 4

Bass

233

Drums

Guitar 2

Guitar 4

Bass

235

Drums

Guitar 2

Guitar 4

Bass

238

Drums

Guitar 4

Guitar 5

Bass

242

Drums

Guitar 4

Guitar 5

Bass

246

Drums

Guitar 4

Guitar 5

Bass

250

Drums

Guitar 4

Guitar 5

Bass

254

Drums

Guitar 2

Guitar 4

Guitar 5

Bass

257

Drums

Guitar 2

Guitar 4

Guitar 5

Bass

260

Drums

Guitar 2

Guitar 3

Guitar 4

Guitar 5

Bass

263

Drums

Guitar 2

Guitar 3

Guitar 4

Guitar 5

Bass

266

Drums

Guitar 2

Guitar 3

Guitar 4

Guitar 5

Bass

269

Drums

Guitar 1

Guitar 2

Guitar 3

Guitar 4

Guitar 5

Bass

273

Guitar 1

276

Guitar 1

279

Drums

Guitar 1

Guitar 4

282

Drums

Guitar 1

Guitar 4

285

Drums

Guitar 1

Guitar 4

287

♩ = 89,000038

Drums

Guitar 1

Guitar 4

Bass

290

Drums

Guitar 4

Bass

292 6 31

Drums

Guitar 4

Bass

$\text{♩} = 72,000031$

293

Drums

Guitar 4

Guitar 5

Bass

294

Drums

Guitar 4

Guitar 5

Bass

Metallica - ktulu.DS

Drums

♩ = 140,000137

32

38

46

50

54

58

62

66

70

74

V.S.

Drums

78

78

82

82

86

86

90

90

94

94

98

98

102

102

106

106

110

110

114

114

118

122

126

130

134

138

142

146

150

154

V.S.

158

162

166

170

174

178

182

186

189

192

195

198

201

204

207

209

211

215

221

223

V.S.

Drums

225

227

229

231

233

235

239

243

247

251

255

259

263

267

271

9

286

♩ = 89,000038

289

292

♩ = 72,000031

293

294

Metallica - ktulu.DS

Guitar 1

♩ = 140,000137

5

9

13

17

21

25

29

33

37

V.S.

41

45

49

223

274

278

282

286

♩ = 89,000038

♩ = 72,000031

2

Metallica - ktulu.DS

Guitar 2

♩ = 140,000137

32

39

8

51

55

59

63

67

71

75

79

72

153

157

161

60

224

228

232

236

16

256

260

264

268

3

272

$\text{♩} = 89,000038$ $\text{♩} = 72,000031$

16 **2** **2** **2**

3/4 4/4

Metallica - ktulu.DS

Guitar 3

♩ = 140,000137

261

264

268

272

♩ = 89,000038

16

2

♩ = 72,000031

2

2

Metallica - ktulu.DS

Guitar 4

♩ = 140,000137

46

V.S.

86

90

94

98

102

106

110

114

118

122

126

130

134

138

142

146

150

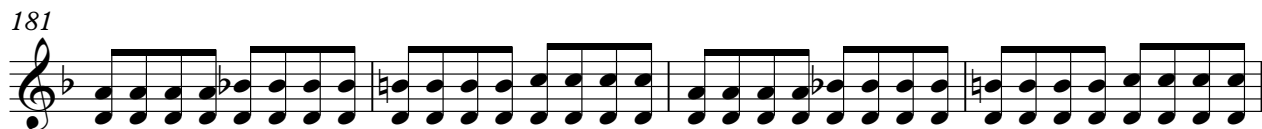
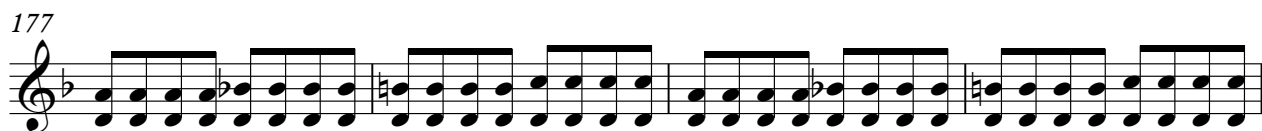
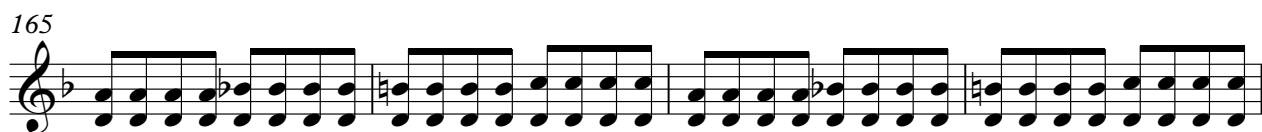

201

205

209

213

220

227

234

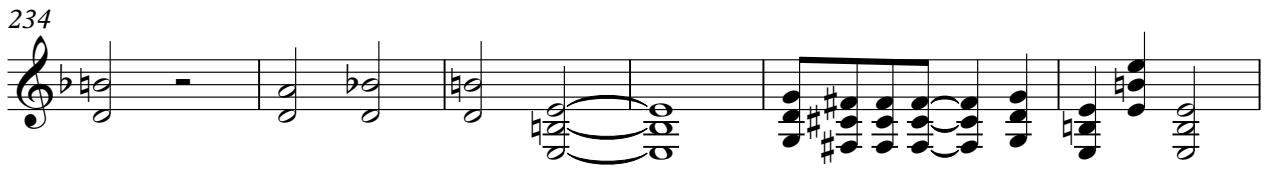

240

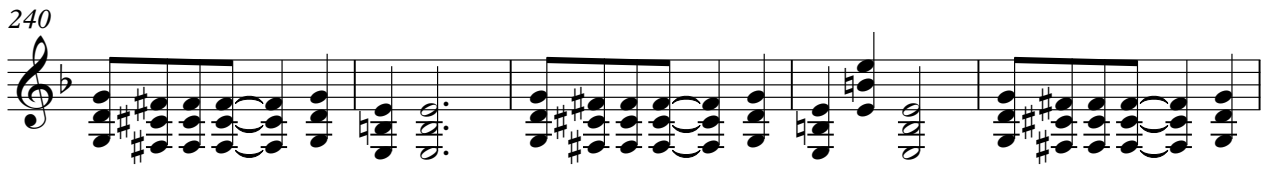

245

250

V.S.

255

260

265

270

284

288 ♩ = 89,000038

292

293 ♩ = 72,000031

294

Metallica - ktulu.DS

Guitar 5

♩ = 140,000137

62

64

80

96

112

123

127

131

135

140

3

V.S.

165

167

169

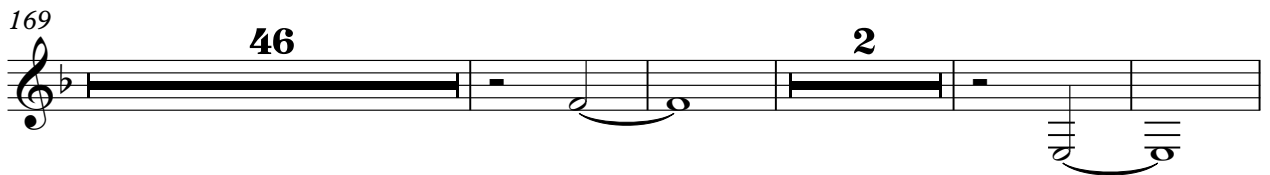

221

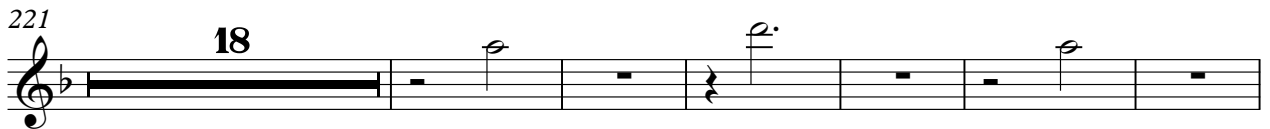

245

253

258

262

266

270

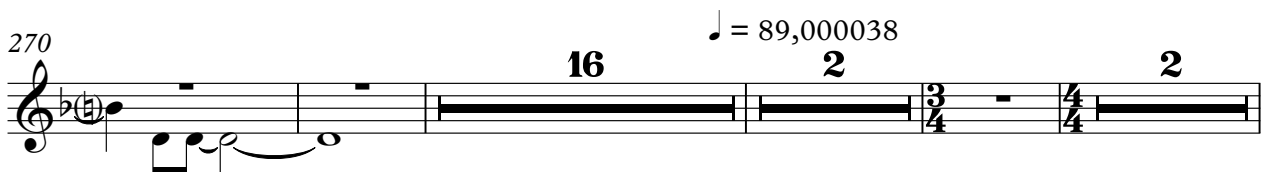

♩ = 89,000038

Metallica - ktulu.DS

Bass

♩ = 140,000137

32

38

47

51

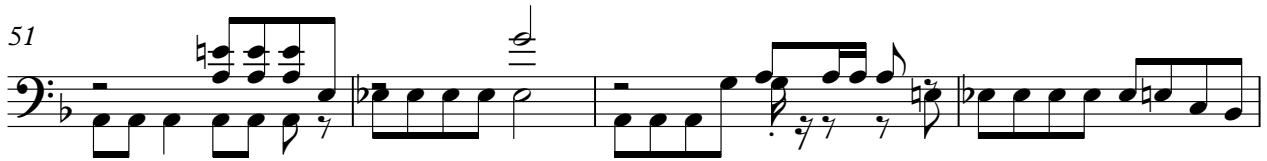

55

58

61

65

69

73

V.S.

76

80

84

88

91

95

99

103

106

109

112

115

119

123

127

131

135

139

143

147

151

155

159

163

167

171

175

179

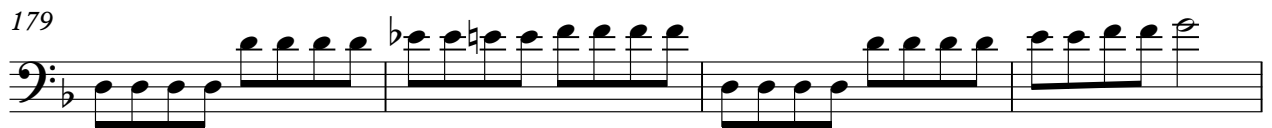

183

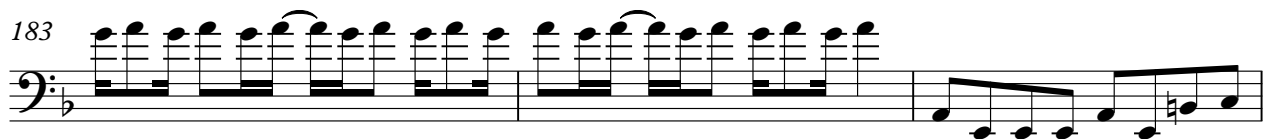

186

190

194

198

202

206

210

215

223

231

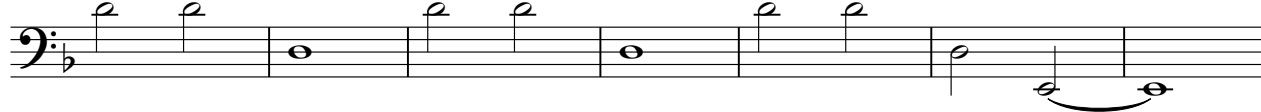

238

V.S.

