

# Metallica - Last caress

00:00:03:00

1.1,00

Last Caress / From Metallica: Garage Days -- Sequenced by Troy Martin, marti1@

♩ = 101,000069

Copyright © 1997 by Troy Martin

6

Drums

Overdriven Guitar Left

Overdriven Guitar Right

Bass Guitar

7

Drums

Overdriven Guitar Left

Overdriven Guitar Right

Bass Guitar

9

Drums

Overdriven Guitar Left

Overdriven Guitar Right

Bass Guitar

10 3

Drums

Overdriven Guitar Left

Overdriven Guitar Right

Bass Guitar

11

Drums

Overdriven Guitar Left

Overdriven Guitar Right

Bass Guitar

12

Drums

Overdriven Guitar Left

Overdriven Guitar Right

Bass Guitar

13

Drums

Overdriven Guitar Left

Overdriven Guitar Right

Bass Guitar

14

Drums

Overdriven Guitar Left

Overdriven Guitar Right

Bass Guitar

15

Drums

Overdriven Guitar Left

Overdriven Guitar Right

Bass Guitar

16 5

Drums

Overdriven Guitar Left

Overdriven Guitar Right

Bass Guitar

18

Drums

Overdriven Guitar Left

Overdriven Guitar Right

Bass Guitar

19

Drums

Overdriven Guitar Left

Overdriven Guitar Right

Bass Guitar

20

Drums

Overdriven Guitar Left

Overdriven Guitar Right

Bass Guitar

21

Drums

Overdriven Guitar Left

Overdriven Guitar Right

Bass Guitar

22

Drums

Overdriven Guitar Left

Overdriven Guitar Right

Bass Guitar

23

Drums

Overdriven Guitar Left

Overdriven Guitar Right

Bass Guitar

24

Drums

Overdriven Guitar Left

Overdriven Guitar Right

Bass Guitar

25

Drums

Overdriven Guitar Left

Overdriven Guitar Right

Bass Guitar

26

Drums

Overdriven Guitar Left

Overdriven Guitar Right

Bass Guitar

27

Drums

Overdriven Guitar Left

Overdriven Guitar Right

Bass Guitar

28

Drums

Overdriven Guitar Left

Overdriven Guitar Right

Bass Guitar

29

Drums

Overdriven Guitar Left

Overdriven Guitar Right

Bass Guitar

30

Drums

Overdriven Guitar Left

Overdriven Guitar Right

Bass Guitar

31

Drums

Overdriven Guitar Left

Overdriven Guitar Right

Bass Guitar

32

Drums

Overdriven Guitar Left

Overdriven Guitar Right

Bass Guitar

33

Drums

Overdriven Guitar Left

Overdriven Guitar Right

Bass Guitar

34

Drums

Overdriven Guitar Left

Overdriven Guitar Right

Bass Guitar

35

Drums

Overdriven Guitar Left

Overdriven Guitar Right

Bass Guitar

# Metallica - Last caress

## Drums

♩ = 101,000069

Copyright © 1997 by Troy Marlin

V.S.

2

23 **Drums**

25

27

29

31

33

35

Metallica - Last caress  
Overdriven Guitar Left

♩ = 101,000069

5

7

10

12

15

17

19

21

24

Copyright © 1997 by Troy Martin

V.S.

Overdriven Guitar Left

26

29

31

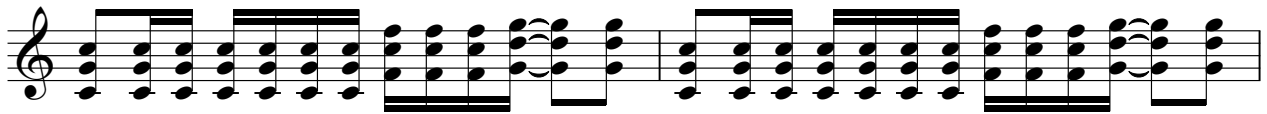

33

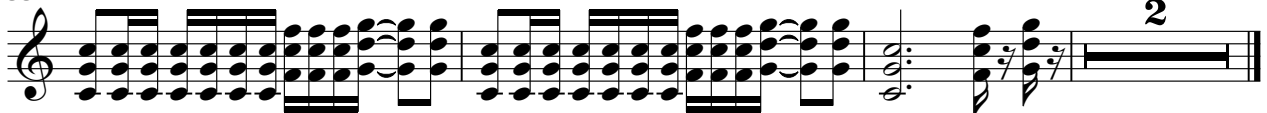

Metallica - Last caress  
Overdriven Guitar Right

♩ = 101,000069

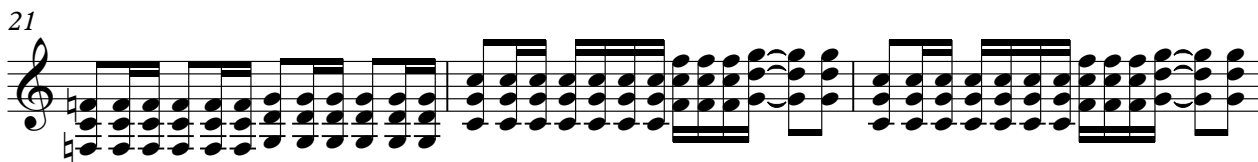
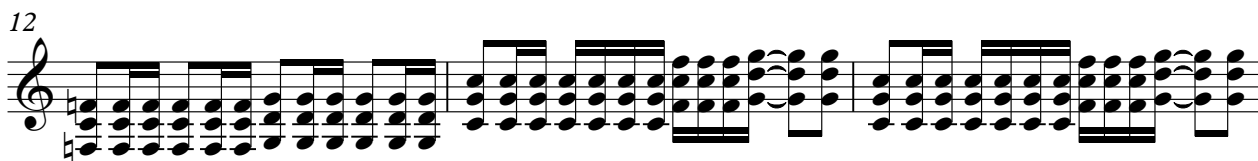
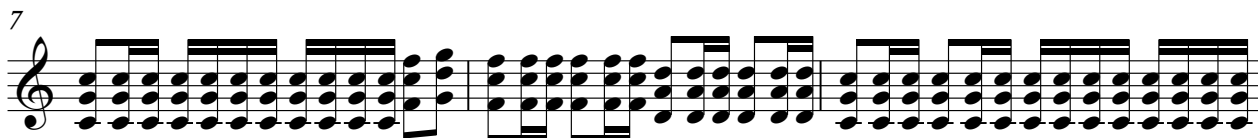

Copyright © 1997 by Troy Martin

V.S.

Overdriven Guitar Right

26

29

31

33

# Metallica - Last caress

## Bass Guitar

♩ = 101,000069

5

7

10

13

16

19

22

25

28

Copyright © 1997 by Troy Martin

V.S.

2

Bass Guitar

31

34

2