

Metallica - Master Of The Puppets 3

♩ = 220,005859

DRUMS

DISTORTION

OVERDRIVE

FRETLESS

SYN BASS 1

6

DRUMS

OVERDRIVE

SYN BASS 1

10

DRUMS

OVERDRIVE

SYN BASS 1

14

DRUMS

OVERDRIVE

SYN BASS 1

18

DRUMS

OVERDRIVE

SYN BASS 1

21

DRUMS

OVERDRIVE

SYN BASS 1

25

DRUMS

OVERDRIVE

SYN BASS 1

29

DRUMS

SYN BASS 1

32

DRUMS

OVERDRIVE

SYN BASS 1

35

DRUMS

SYN BASS 1

37

DRUMS

SYN BASS 1

40

DRUMS

OVERDRIVE

SYN BASS 1

43

DRUMS

SYN BASS 1

45

DRUMS

OVERDRIVE

SYN BASS 1

48

DRUMS

SYN BASS 1

51

DRUMS

SYN BASS 1

53

DRUMS

SYN BASS 1

56

DRUMS

DISTORTION

FRETLESS

SYN BASS 1

58

DRUMS

DISTORTION

FRETLESS

SYN BASS 1

60

DRUMS

FRETLESS

SYN BASS 1

63

DRUMS

FRETLESS

SYN BASS 1

73

DRUMS

FRETLESS

SYN BASS 1

75

DRUMS

FRETLESS

SYN BASS 1

77

DRUMS

FRETLESS

SYN BASS 1

79

DRUMS

OVERDRIVE

FRETLESS

SYN BASS 1

81

DRUMS

OVERDRIVE

FRETLESS

SYN BASS 1

84

DRUMS

DISTORTION

OVERDRIVE

FRETLESS

SYN BASS 1

87

DRUMS

DISTORTION

OVERDRIVE

FRETLESS

SYN BASS 1

90

DRUMS

DISTORTION

OVERDRIVE

FRETLESS

SYN BASS 1

93

DRUMS

OVERDRIVE

FRETLESS

SYN BASS 1

96

DRUMS

OVERDRIVE

FRETLESS

SYN BASS 1

99

DRUMS

OVERDRIVE

FRETLESS

SYN BASS 1

102

DRUMS

OVERDRIVE

FRETLESS

SYN BASS 1

105

DRUMS

OVERDRIVE

FRETLESS

SYN BASS 1

108

DRUMS

OVERDRIVE

FRETLESS

SYN BASS 1

112

DRUMS

OVERDRIVE

FRETLESS

SYN BASS 1

115

DRUMS

OVERDRIVE

FRETLESS

SYN BASS 1

118

DRUMS

OVERDRIVE

FRETLESS

SYN BASS 1

121

DRUMS

OVERDRIVE

SYN BASS 1

123

DRUMS

DISTORTION

FRETLESS

SYN BASS 1

125

DRUMS

DISTORTION

FRETLESS

SYN BASS 1

127

DRUMS

FRETLESS

SYN BASS 1

129

DRUMS

FRETLESS

SYN BASS 1

131

DRUMS

FRETLESS

SYN BASS 1

133

DRUMS

DISTORTION

FRETLESS

SYN BASS 1

135

DRUMS

DISTORTION

FRETLESS

SYN BASS 1

137

DRUMS

FRETLESS

SYN BASS 1

139

DRUMS

FRETLESS

SYN BASS 1

141

DRUMS

FRETLESS

SYN BASS 1

143

DRUMS

FRETLESS

SYN BASS 1

145

DRUMS

FRETLESS

SYN BASS 1

147

DRUMS

OVERDRIVE

FRETLESS

SYN BASS 1

149

DRUMS

OVERDRIVE

FRETLESS

SYN BASS 1

152

DRUMS

DISTORTION

OVERDRIVE

FRETLESS

SYN BASS 1

155

DRUMS

DISTORTION

OVERDRIVE

FRETLESS

SYN BASS 1

158

DRUMS

DISTORTION

OVERDRIVE

FRETLESS

SYN BASS 1

161

DRUMS

OVERDRIVE

FRETLESS

SYN BASS 1

164

DRUMS

OVERDRIVE

FRETLESS

SYN BASS 1

167

DRUMS

OVERDRIVE

FRETLESS

SYN BASS 1

170

DRUMS

OVERDRIVE

FRETLESS

SYN BASS 1

172

DRUMS

OVERDRIVE

FRETLESS

SYN BASS 1

175

DRUMS

OVERDRIVE

FRETLESS

SYN BASS 1

178

DRUMS

OVERDRIVE

FRETLESS

SYN BASS 1

182

DRUMS

OVERDRIVE

FRETLESS

SYN BASS 1

185

DRUMS

OVERDRIVE

FRETLESS

SYN BASS 1

188

♩ = 110,000916

OVERDRIVE

FRETLESS

193

DRUMS

OVERDRIVE

SYN BASS 1

198

DRUMS

OVERDRIVE

SYN BASS 1

202

DRUMS

OVERDRIVE

SYN BASS 1

206

DRUMS

OVERDRIVE

SYN BASS 1

210

DRUMS

OVERDRIVE

SYN BASS 1

213

DRUMS

OVERDRIVE

SYN BASS 1

216

DRUMS

OVERDRIVE

SYN BASS 1

219

DRUMS

OVERDRIVE

SYN BASS 1

222

DRUMS

OVERDRIVE

SYN BASS 1

226

DRUMS

OVERDRIVE

SYN BASS 1

230

DRUMS

OVERDRIVE

SYN BASS 1

233

DRUMS

OVERDRIVE

SYN BASS 1

237

DRUMS

OVERDRIVE

SYN BASS 1

240

DRUMS

OVERDRIVE

SYN BASS 1

242

DRUMS

OVERDRIVE

SYN BASS 1

244

DRUMS

OVERDRIVE

SYN BASS 1

245

DRUMS

OVERDRIVE

FRETLESS

SYN BASS 1

246

DRUMS

OVERDRIVE

FRETLESS

SYN BASS 1

247

DRUMS

OVERDRIVE

FRETLESS

SYN BASS 1

248

DRUMS

OVERDRIVE

FRETLESS

SYN BASS 1

249

DRUMS

OVERDRIVE

FRETLESS

SYN BASS 1

250

DRUMS

OVERDRIVE

FRETLESS

SYN BASS 1

251

DRUMS

OVERDRIVE

FRETLESS

SYN BASS 1

252

DRUMS

OVERDRIVE

FRETLESS

SYN BASS 1

$\text{♩} = 220,005859$

254

DRUMS

OVERDRIVE

SYN BASS 1

257

DRUMS

SYN BASS 1

260

DRUMS

SYN BASS 1

262

DRUMS

SYN BASS 1

265

DRUMS

SYN BASS 1

268

DRUMS

SYN BASS 1

270

DRUMS

SYN BASS 1

273

DRUMS

SYN BASS 1

275

DRUMS

SYN BASS 1

278

DRUMS

SYN BASS 1

280

DRUMS

OVERDRIVE

SYN BASS 1

283

DRUMS

OVERDRIVE

SYN BASS 1

286

DRUMS

SYN BASS 1

289

DRUMS

OVERDRIVE

SYN BASS 1

292

DRUMS

SYN BASS 1

295

DRUMS

SYN BASS 1

298

DRUMS

SYN BASS 1

301

DRUMS

SYN BASS 1

304

DRUMS

OVERDRIVE

SYN BASS 1

307

DRUMS

SYN BASS 1

311

DRUMS

SYN BASS 1

315

DRUMS

SYN BASS 1

316

DRUMS

DISTORTION

FRETLESS

SYN BASS 1

318

DRUMS

DISTORTION

FRETLESS

SYN BASS 1

320

DRUMS

FRETLESS

SYN BASS 1

322

DRUMS

FRETLESS

SYN BASS 1

324

DRUMS

FRETLESS

SYN BASS 1

326

DRUMS

DISTORTION

FRETLESS

SYN BASS 1

328

DRUMS

DISTORTION

FRETLESS

SYN BASS 1

330

DRUMS

FRETLESS

SYN BASS 1

332

DRUMS

FRETLESS

SYN BASS 1

334

DRUMS

FRETLESS

SYN BASS 1

336

DRUMS

FRETLESS

SYN BASS 1

338

DRUMS

FRETLESS

SYN BASS 1

340

DRUMS

OVERDRIVE

FRETLESS

SYN BASS 1

342

DRUMS

OVERDRIVE

FRETLESS

SYN BASS 1

345

DRUMS

DISTORTION

OVERDRIVE

FRETLESS

SYN BASS 1

348

DRUMS

DISTORTION

OVERDRIVE

FRETLESS

SYN BASS 1

351

DRUMS

DISTORTION

OVERDRIVE

FRETLESS

SYN BASS 1

354

DRUMS

OVERDRIVE

FRETLESS

SYN BASS 1

357

DRUMS

OVERDRIVE

FRETLESS

SYN BASS 1

360

DRUMS

OVERDRIVE

FRETLESS

SYN BASS 1

363

DRUMS

OVERDRIVE

FRETLESS

SYN BASS 1

366

DRUMS

OVERDRIVE

FRETLESS

SYN BASS 1

369

DRUMS

OVERDRIVE

FRETLESS

SYN BASS 1

373

DRUMS

OVERDRIVE

FRETLESS

SYN BASS 1

376

DRUMS

OVERDRIVE

FRETLESS

SYN BASS 1

379

DRUMS

OVERDRIVE

FRETLESS

SYN BASS 1

382

DRUMS

SYN BASS 1

385

DRUMS

SYN BASS 1

388

DRUMS

SYN BASS 1

391

DRUMS

SYN BASS 1

393

DRUMS

SYN BASS 1

396

DRUMS

OVERDRIVE

SYN BASS 1

399

OVERDRIVE

Measure 399. Overdrive: 4/4 time, sustained notes.

DRUMS

Metallica - Master Of The Puppets 3

♩ = 220,005859

6/4

6

14

20

28

33

38

42

DRUMS

48

53

58

64

69

74

80

84

88

92

DRUMS

96

101

106

112

118

123

128

133

138

143

V.S.

DRUMS

148

152

156

160

164

169

174

180

186

196

DRUMS

201

206

211

215

219

224

229

234

239

242

V.S.

DRUMS

244

246

248

250

♩ = 220,005859

252

256

261

266

271

276

DRUMS

281

286

291

296

300

305

308

315

321

326

331

336

341

345

349

353

357

DRUMS

362

367

373

379

384

389

394

DISTORTION

Metallica - Master Of The Puppets 3

♩ = 220,005859

6 44 3

56 3

64 2 3

72 3 3 5

86 2 6

97 3 3 2

109 3 9

125 3 2

134 3 3

DISTORTION

144

3 5 2

157

3 6 3

170

3 2 3

182

♩ = 110,000916

6 3 2 3

198

2 3 2 3 2 3

213

2 3 2 3 2 3

228

2 3 2 3 14

253

♩ = 220,005859

7 3 3

269

3 3 3

281

36

DISTORTION

3

321

329

341

351

366

376

391

OVERDRIVE

Metallica - Master Of The Puppets 3

♩ = 220,005859

4

7

14

21

33

52

64

72

OVERDRIVE

80

86

92

99

109

116

127

140

151

157

OVERDRIVE

163

171

180

186

♩ = 110,000916

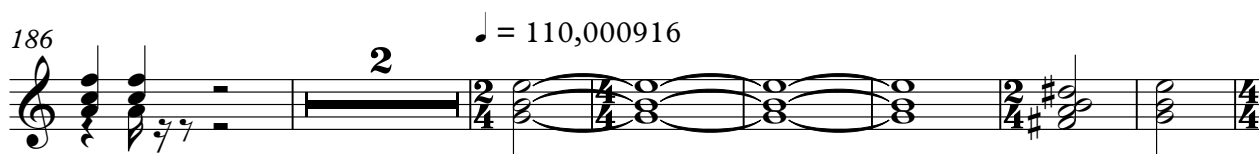

195

203

211

220

228

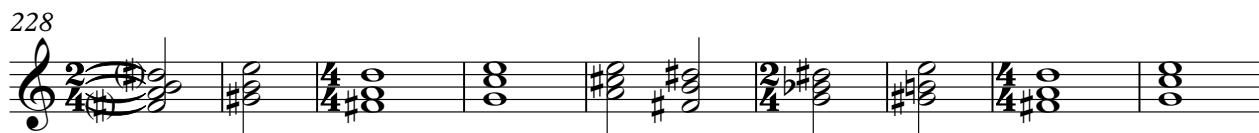

237

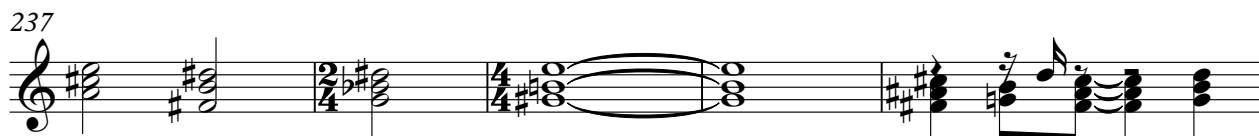

V.S.

OVERDRIVE

242

245

248

251

♩ = 220,005859

257

269

282

306

328

341

347

353

360

370

377

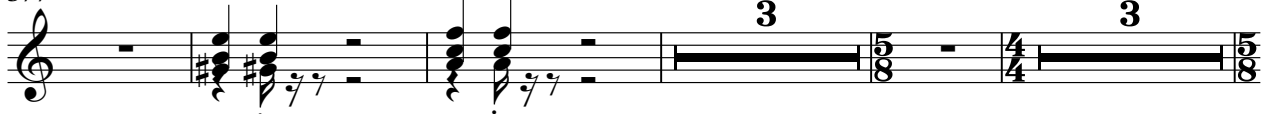

387

398

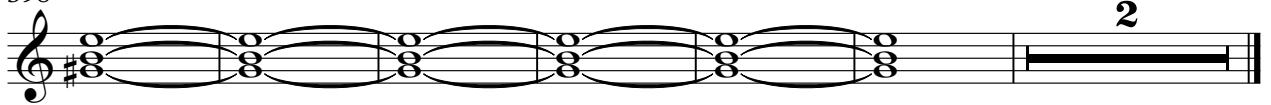

FRETLESS

Metallica - Master Of The Puppets 3

♩ = 220,005859

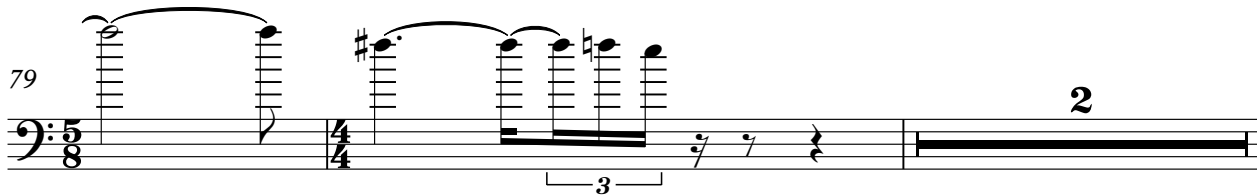
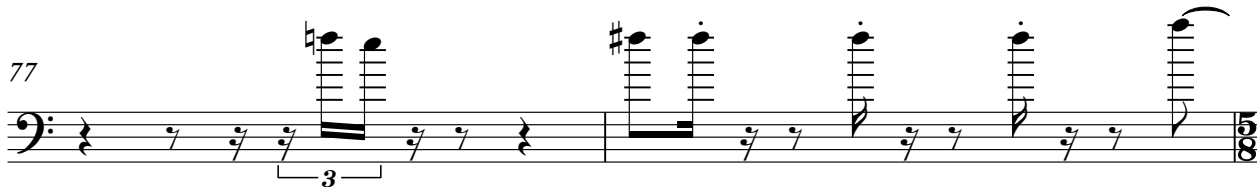
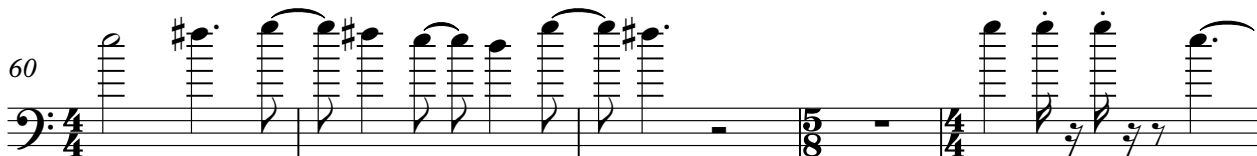

2

83

FRETLESS

89

94

98

102

106

110

115

119

127

132 FRETLESS 3

136

141

144

148

154

159

164

168

4

172 **FRETLESS**

176

181

185

189 \flat = 110,000916

203

218

233

246

248

250 **FRETLESS**

252 = 220,005859

264

277

318

322

327

332

336

339

6

344

FRETLESS

350

355

3

359

3

3

363

3

367

3

371

376

3

383

3

3

392

3

10

Metallica - Master Of The Puppets 3

SYN BASS 1

♩ = 220,005859

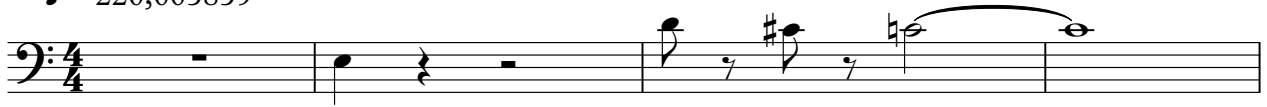

V.S.

45

48

51

54

57

60

63

66

69

72

75

77

79

83

88

93

98

103

109

115

V.S.

147

151

156

161

166

171

177

183

186

194

201

206

210

214

218

223

228

232

237

241

245

249

253 ♩ = 220,005859

257

260

263

266

269

272

V.S.

307

312

316

319

322

325

328

331

334

336

338

340

344

349

354

359

364

370

376

381

384

387

390

393

396

7