

Metallica - Memory remains

♩ = 145,000031

Lars Ulrich

James/Marianne Faithful (Vocals)

James H.

James Hetfield

Kirk Hammett

Jason Newstead

6.6"
5.1,00

Lars Ulrich

James/Marianne Faithful (Vocals)

James Hetfield

Kirk Hammett

Jason Newstead

6

Lars Ulrich

James/Marianne Faithful (Vocals)

James Hetfield

Kirk Hammett

Jason Newstead

8

Lars Ulrich

James Hetfield

Kirk Hammett

Jason Newstead

11

Lars Ulrich

James Hetfield

Kirk Hammett

Jason Newstead

13

Lars Ulrich

James/Marianne Faithful (Vocals)

James Hetfield

Kirk Hammett

Jason Newstead

15

Lars Ulrich

James/Marianne Faithful (Vocals)

James Hetfield

Kirk Hammett

Jason Newstead

17

Lars Ulrich

James/Marianne Faithful (Vocals)

James Hetfield

Kirk Hammett

Jason Newstead

19

Lars Ulrich

James/Marianne Faithful (Vocals)

James Hetfield

Kirk Hammett

Jason Newstead

21

Lars Ulrich

James/Marianne Faithful (Vocals)

James Hetfield

Kirk Hammett

Jason Newstead

23

Lars Ulrich

James/Marianne Faithful (Vocals)

James Hetfield

Kirk Hammett

Jason Newstead

25

Lars Ulrich

James/Marianne Faithful (Vocals)

James Hetfield

Kirk Hammett

Jason Newstead

27

Lars Ulrich

James/Marianne Faithful (Vocals)

James Hetfield

Kirk Hammett

Jason Newstead

47.9"
30.1,00
Chorus

29

Lars Ulrich

James/Marianne Faithful (Vocals)

James Hetfield

Kirk Hammett

Jason Newstead

31

Lars Ulrich

James/Marianne Faithful (Vocals)

James Hetfield

Kirk Hammett

Jason Newstead

33

Lars Ulrich

James/Marianne Faithful (Vocals)

James Hetfield

Kirk Hammett

Jason Newstead

Tablature for James Hetfield and Kirk Hammett (Measures 33-34):

Measure	Strum	James Hetfield	Kirk Hammett
33	X	T: 1 A: 1 4 B: 4 2	T: 1 A: 1 4 B: 4 2
34	X	T: 2 4 A: 1 4 B: 4 6	T: 2 4 A: 1 4 B: 4 6

35

Lars Ulrich

James/Marianne Faithful (Vocals)

James Hetfield

Kirk Hammett

Jason Newstead

Tablature for James Hetfield and Kirk Hammett (Measures 35-36):

Measure	Strum	James Hetfield	Kirk Hammett
35		T: 2 4 A: 1 4 B: 4 6	T: 2 4 A: 1 4 B: 4 6
36		T: 2 4 A: 1 4 B: 4 6	T: 2 4 A: 1 4 B: 4 6

1'01.2"
38.1,00

37

Lars Ulrich

James/Marianne Faithful (Vocals)

James Hetfield

Kirk Hammett

Jason Newstead

40

Lars Ulrich

James Hetfield

Kirk Hammett

Jason Newstead

42

Lars Ulrich

James Hetfield

Kirk Hammett

Jason Newstead

44

Lars Ulrich

James Hetfield

Kirk Hammett

Jason Newstead

46

Lars Ulrich

James/Marianne Faithful (Vocals)

James Hetfield

Kirk Hammett

Jason Newstead

48

Lars Ulrich

James/Marianne Faithful (Vocals)

James Hetfield

Kirk Hammett

Jason Newstead

1'16.1"
47.1.00
Verse2

50

Lars Ulrich

James/Marianne Faithful (Vocals)

James Hetfield

Kirk Hammett

Jason Newstead

52

Lars Ulrich

James/Marianne Faithful (Vocals)

James Hetfield

Kirk Hammett

Jason Newstead

1'27.7"
54.1,00

54

Lars Ulrich

James/Marianne Faithful (Vocals)

James Hetfield

Kirk Hammett

Jason Newstead

56

Lars Ulrich

James/Marianne Faithful (Vocals)

James Hetfield

Kirk Hammett

Jason Newstead

58

Lars Ulrich

James/Marianne Faithful (Vocals)

James Hetfield

Kirk Hammett

Jason Newstead

James Hetfield guitar tab: T A B 1 4 1 1 4 1 1 4 1 1 4

Kirk Hammett guitar tab: T A B 1 4 1 1 4 1 1 4 1 1 4

60

Lars Ulrich

James/Marianne Faithful (Vocals)

James Hetfield

Kirk Hammett

Jason Newstead

James Hetfield guitar tab: T A B 4 4 3 4 2 1 6 6

Kirk Hammett guitar tab: T A B 4 3 2 1 6 6

1'42.6"
63.1,00
Chorus

62

Lars Ulrich

James/Marianne Faithful (Vocals)

James Hetfield

Kirk Hammett

Jason Newstead

64

Lars Ulrich

James/Marianne Faithful (Vocals)

James Hetfield

Kirk Hammett

Jason Newstead

66

Lars Ulrich

James/Marianne Faithful (Vocals)

James Hetfield

T	1				2	4		4	4
A	1	4		6	4			3	3
B	4	2		4	2			1	1

Kirk Hammett

T	1				2	4		4	4
A	1	4		6	4			3	3
B	4	2		4	2			1	1

Jason Newstead

68

Lars Ulrich

James/Marianne Faithful (Vocals)

James Hetfield

T	2	4		4	4		2	4	4
A	1			3	3		1	4	3
B	4	6		1	1		4	6	1

Kirk Hammett

T	2	4		4	4		2	4	4
A	1			3	3		1	4	3
B	4	6		1	1		4	6	1

Jason Newstead

70

Lars Ulrich

James/Marianne Faithful (Vocals)

James Hetfield

Kirk Hammett

Jason Newstead

1'57.5"
72.1,00
La Da Da

72

Lars Ulrich

James/Marianne Faithful (Vocals)

James H.

James Hetfield

Kirk Hammett

Jason Newstead

75

Lars Ulrich

James/Marianne Faithful (Vocals)

James H.

James Hetfield

Kirk Hammett

Jason Newstead

77

Lars Ulrich

James/Marianne Faithful (Vocals)

James H.

James Hetfield

Kirk Hammett

Jason Newstead

79

Lars Ulrich

James/Marianne Faithful (Vocals)

James H.

James Hetfield

Kirk Hammett

Jason Newstead

James Hetfield Tablature:
 T: 1
 A: 4 1 3
 B: 4 4 6 4 2 1 | 1 1 1 2

Kirk Hammett Tablature:
 T: 4 1 3
 A: 4 1 3
 B: 6

81

Lars Ulrich

James/Marianne Faithful (Vocals)

James H.

James Hetfield

Kirk Hammett

Jason Newstead

James Hetfield Tablature:
 T: 3
 A: 1 3 4 1 2 1 | 2 4 4 1 2
 B: 1 2 1 | 2

Kirk Hammett Tablature:
 T: 1 3 1 | 2
 A: 1 3 1 | 2
 B: 4

83

Lars Ulrich

James/Marianne Faithful (Vocals)

James H.

James Hetfield

Kirk Hammett

Jason Newstead

85

Lars Ulrich

James/Marianne Faithful (Vocals)

James H.

James Hetfield

Kirk Hammett

Jason Newstead

2'23.9"
88.1,00
Chorus

87

Lars Ulrich

James/Marianne Faithful (Vocals)

James H.

James Hetfield

Kirk Hammett

Jason Newstead

89

Lars Ulrich

James/Marianne Faithful (Vocals)

James Hetfield

Kirk Hammett

Jason Newstead

91

Lars Ulrich

James/Marianne Faithful (Vocals)

James Hetfield

T	1					2	4		4	4
A	1	4		6	4	1			3	3
B	4	2		4	2	4	6		1	1

Kirk Hammett

T	1					2	4		4	4
A	1	4		6	4	1			3	3
B	4	2		4	2	4	6		1	1

Jason Newstead

Bass notation for Jason Newstead, measures 91-92. The bass line follows a similar rhythmic pattern to the drums.

93

Lars Ulrich

James/Marianne Faithful (Vocals)

James Hetfield

T	2	4		4	4	2	4		4	
A	1			3	3	1			3	
B	4	6		1	1	4	6		1	

Kirk Hammett

T	2	4		4	4	2	4		4	
A	1			3	3	1			3	
B	4	6		1	1	4	6		1	

Jason Newstead

Bass notation for Jason Newstead, measures 93-94. The bass line continues with eighth notes.

95

Lars Ulrich

James/Marianne Faithful (Vocals)

James Hetfield

Kirk Hammett

Jason Newstead

Tablature for James Hetfield and Kirk Hammett (Measures 95-96):

Measure	James Hetfield	Kirk Hammett
95	T: 1 A: 1 4 6 4 B: 4 2 4 2	T: 1 A: 1 4 6 4 B: 4 2 4 2
96	T: 2 4 4 4 A: 1 3 3 3 B: 4 6 4 6	T: 2 4 4 4 A: 1 3 3 3 B: 4 6 4 6

97

Lars Ulrich

James/Marianne Faithful (Vocals)

James Hetfield

Kirk Hammett

Jason Newstead

Tablature for James Hetfield and Kirk Hammett (Measures 97-98):

Measure	James Hetfield	Kirk Hammett
97	T: 2 4 4 4 A: 1 3 3 3 B: 4 6 4 6	T: 2 4 4 4 A: 1 3 3 3 B: 4 6 4 6
98	T: 2 4 4 4 A: 1 3 3 3 B: 4 6 4 6	T: 2 4 4 4 A: 1 3 3 3 B: 4 6 4 6

99

Lars Ulrich

James/Marianne Faithful (Vocals)

James Hetfield

T	1				2	4		4	4
A	1	4		6	4			3	3
B	4	2		4	2			1	1

Kirk Hammett

T	1				2	4		4	4
A	1	4		6	4			3	3
B	4	2		4	2			1	1

Jason Newstead

101

Lars Ulrich

James/Marianne Faithful (Vocals)

James Hetfield

T	2	4		4	4		2	4	4
A	1			3	3		1		3
B	4	6		1	1		4	6	1

Kirk Hammett

T	2	4		4	4		2	4	4
A	1			3	3		1		3
B	4	6		1	1		4	6	1

Jason Newstead

103

Lars Ulrich

James/Marianne Faithful (Vocals)

James Hetfield

Kirk Hammett

Jason Newstead

2'53.7"
106.1,00

106

Lars Ulrich

James/Marianne Faithful (Vocals)

James Hetfield

Kirk Hammett

Jason Newstead

108

Lars Ulrich

James/Marianne Faithful (Vocals)

James Hetfield

TAB

4	4	4	4	4	4	4	4																
2	2	2	2	2	2	2	2																
30	29	28	27	26	25	24	23	22	21	20	19	18	17	16	15	14	13	12	11	10	9	8	7

Kirk Hammett

TAB

4	4	4	4	4	4	4	4
2	2	2	2	2	2	2	2

Jason Newstead

109

Lars Ulrich

James/Marianne Faithful (Vocals)

James Hetfield

TAB

4	4	4	4	4	4	4	4	4
2	2	2	2	2	2	2	2	2
6	5	4	3	2	1	0		

Kirk Hammett

TAB

4	4	4	4	4	4	4	4	4	3	2	1	0	4	3	2	1	0	4	3	2	1	0	
2	2	2	2	2	2	2	2	2	2	2	2	2	2	2	2	2	2	2	2	2	2	2	2

Jason Newstead

3'00.4"
110.1,00

110

Lars Ulrich

James/Marianne Faithful (Vocals)

James H.

James Hetfield

Kirk Hammett

Jason Newstead

112

Lars Ulrich

James/Marianne Faithful (Vocals)

James Hetfield

Kirk Hammett

Jason Newstead

114

Lars Ulrich

James/Marianne Faithful (Vocals)

James Hetfield

T
A 1 4 1 1 4 1 1 4 1 1 4
B 6

Kirk Hammett

T
A 1 4 1 1 4 1 1 4 1 1 4
B 6

Jason Newstead

116

Lars Ulrich

James/Marianne Faithful (Vocals)

James Hetfield

T
A 4 1 2 2
B 6 6 0 0 . 2 2 2 2 2 2 2 2

Kirk Hammett

T
A 4 1 2 2
B 6 6 0 0

Jason Newstead

118

Lars Ulrich

James Hetfield

T
A 1 4 1 1 4 1 1 4
B 6 4 2 4 6 4 2 6

Kirk Hammett

T
A
B

Jason Newstead

120

Lars Ulrich

James Hetfield

Kirk Hammett

Jason Newstead

122

Lars Ulrich

James Hetfield

Kirk Hammett

Jason Newstead

124

Lars Ulrich

James/Marianne Faithful (Vocals)

James Hetfield

Kirk Hammett

Jason Newstead

3'28.5"
127.1,00
La da da.....

127

Lars Ulrich

James/Marianne Faithful (Vocals)

James H.

James Hetfield

Kirk Hammett

Jason Newstead

129

Lars Ulrich

James/Marianne Faithful (Vocals)

James H.

James Hetfield

Kirk Hammett

Jason Newstead

131

Lars Ulrich

James/Marianne Faithful (Vocals)

James H.

James Hetfield

Kirk Hammett

Jason Newstead

133

Lars Ulrich

James/Marianne Faithful (Vocals)

James H.

James Hetfield

Kirk Hammett

Jason Newstead

135

Lars Ulrich

James/Marianne Faithful (Vocals)

James H.

James Hetfield

Kirk Hammett

Jason Newstead

137

Lars Ulrich

James/Marianne Faithful (Vocals)

James H.

James Hetfield

Kirk Hammett

Jason Newstead

139

Lars Ulrich

James/Marianne Faithful (Vocals)

James H.

James Hetfield

Kirk Hammett

Jason Newstead

James Hetfield Tablature:
 T: | | | | | | | | | |
 A: | | | | | | | | | |
 B: | 1 1 | 1 2 | 1 3 4 | 1 2 1 1 |

Kirk Hammett Tablature:
 T: | | | | | | | | | |
 A: | | | | | | | | | |
 B: | 6 | 4 1 2 | 1 2 1 | 2 1 |

Kirk Hammett Tablature (continued):
 T: | | | | | | | | | |
 A: | | | | | | | | | |
 B: | 4 4 | 1 3 | 1 3 1 | |

141

Lars Ulrich

James/Marianne Faithful (Vocals)

James H.

James Hetfield

Kirk Hammett

Jason Newstead

James Hetfield Tablature:
 T: | | | | | | | | | |
 A: | | | | | | | | | |
 B: | 2 4 4 | 1 2 | 4 1 3 | |

Kirk Hammett Tablature:
 T: | | | | | | | | | |
 A: | | | | | | | | | |
 B: | 2 2 4 | 4 4 6 | 4 2 1 | 3 |

143

Lars Ulrich

James/Marianne Faithful (Vocals)

James H.

James Hetfield

Kirk Hammett

Jason Newstead

146

James/Marianne Faithful (Vocals)

James H.

149

James/Marianne Faithful (Vocals)

James H.

151

James/Marianne Faithful (Vocals)

James H.

154

James/Marianne Faithful (Vocals)

James H.

157

James/Marianne Faithful (Vocals)

James H.

159

James/Marianne Faithful (Vocals)

Metallica - Memory remains

Lars Ulrich

♩ = 145,000031

3

9

14

20

25

29

34

40

45

50

V.S.

104

109

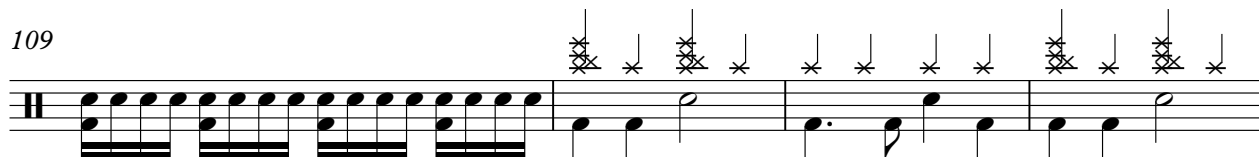

113

119

124

129

134

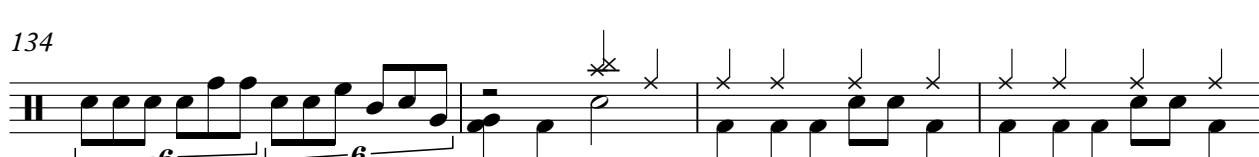

138

142

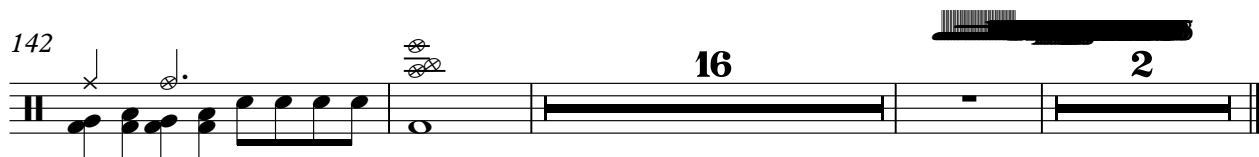

James/Marianne Faithful (Vocals)

97

101

106

111

117

130

136

142

148

154

James/Marianne Faithful (Vocals)

158

185

Metallica - Memory remains

James H.

♩ = 145,000031

71

75

79

83

87

128

132

136

140

144

22

17

V.S.

2

James H.

148

3

152

3

156

3

158

2

100

T	2 4	4 4	2 4	4 4	2 4	4 4		
A	1	3 3	1	3 3	1	3 3		
B	4 6	1 1	4 6	1 1	4 6	1	2	
	6 6		6 6		6 6	6 6	0	

106

T								
A								
B	4 4 4 4 4 4 4 4	4 4 4 4 4 4 4 4	4 4 4 4 4 4 4 4	4 4 4 4 4 4 4 4				
	2 2 2 2 2 2 2 2	2 2 2 2 2 2 2 2	2 2 2 2 2 2 2 2	2 2 2 2 2 2 2 2				

110

T								
A		1	1 1 4	1 1 4	1	1 1	1 1 4	1
B	6	4	4	4	6	4	4	6

115

T								
A	4	1 1 4	1 1 4		4	1	4	1 1 4
B	4	4	4	6 6	2 2	0 0	6	4

120

T								
A	1	4 1 1	4 1 1 4	1 1 4	1	4 1 1	4 1 1 4	1
B	6	4	4	6	4	4	6	4

125

T	0 0	2 2 4 2						
A	2	2	4		1 1 1 2	1 3 4	1 2 1	2 4 4 1 2
B				6				

130

T								
A	1		1 1	1 3 4	1 2 1 1	2 4 4	1 2	4 1 3
B	4	1 3	1 1 1 2	1 3 4	1 2 1 1	2 4 4	1 2	4 1 3

135

T								
A	1 1	1 2	1 3 4	1 2 1	2 4 4	1 2	4 1 3	1 1 1 2
B	6	6	1 3 4	1 2 1	2 4 4	1 2	4 1 3	6

140

T								
A	1	3 4	1 2 1 1	2 4 4	1 2	4 1 3		
B	1	1 2 1 1	6	2 4 4	1 2	4 1 3		

143

16

2

T								
A								
B	6							

Metallica - Memory remains

Jason Newstead

♩ = 145,000031

3

8

14

19

24

30

35

40

46

51

V.S.

56

62

67

72

77

82

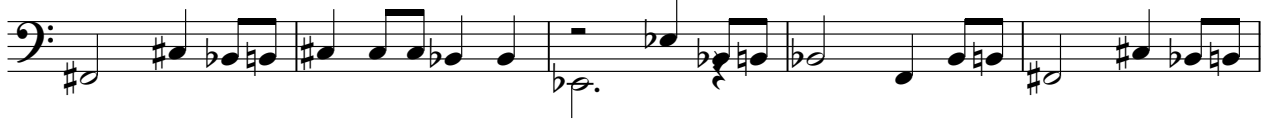

87

92

97

102

108

111

116

122

127

132

137

142
