

Lady GaGa - Telephone

♩ = 122,000069

9

Cl.
Hp.
Hp.

12

Cl.
Perc.
Hp.
Hp.
Flex.
Lead 2

15

Cl. Perc. Hp. Hp. Flex. Lead 2

17

Cl. Perc. Hp. Hp. Flex. Lead 2

20

Cl.

Perc.

Hp.

Hp.

Flex.

Lead 2

23

Cl.

Perc.

Hp.

Hp.

Flex.

E. Bass

S. Bass

Lead 2

Vc.

26

Cl.
Perc.
Flex.
E. Bass
S. Bass
Lead 2
Vc.

28

Cl.
Perc.
Flex.
E. Bass
S. Bass
Lead 2
Vc.

30

Cl.
Perc.
Flex.
E. Bass
S. Bass
Lead 2
Vc.

32

Cl.
Perc.
Flex.
E. Bass
S. Bass
S. Bass
Lead 2
Vc.

34

Cl.

Perc.

Flex.

E. Bass

S. Bass

S. Bass

Lead 2

Vc.

36

Cl.

Perc.

Flex.

E. Bass

S. Bass

S. Bass

Lead 2

Vc.

38

Cl.

Perc.

Flex.

E. Bass

S. Bass

S. Bass

Lead 2

Vc.

40

Cl.

Perc.

Hp.

Hp.

Flex.

E. Bass

S. Bass

S. Bass

Lead 2

Vc.

Tel.

43

Cl.

Perc.

Hp.

Hp.

Lead 2

Vc.

Tel.

46

Cl.

Alto Sax.

Perc.

Hp.

Hp.

S. Bass

Lead 2

Vc.

Tel.

49

Alto Sax.

Perc.

Hp.

S. Bass

Lead 2

51

Alto Sax.

Perc.

S. Bass

Rev. Cym.

Lead 2

53

Alto Sax.

Perc.

S. Bass

Rev. Cym.

Vc.

56

Cl.

Alto Sax.

Perc.

S. Bass

Tape Smp. Str

Vc.

60

Cl.

Alto Sax.

Hp.

Hp.

Rev. Cym.

Tape Smp. Str

63

Cl.

Alto Sax.

Perc.

Hp.

Hp.

Flex.

E. Bass

Rev. Cym.

Tape Smp. Str

Lead 2

66

Cl.
Alto Sax.
Perc.
Flex.
E. Bass
Lead 2

69

Cl.
Perc.
Flex.
E. Bass
S. Bass
Lead 2
Vc.

72

Cl.
Perc.
Flex.
E. Bass
S. Bass
Lead 2
Vc.

75

Cl.
Perc.
Flex.
E. Bass
S. Bass
Lead 2
Vc.

78

Cl.
Perc.
E. Bass
S. Bass
Lead 2
Vc.

81

Cl.
Perc.
Flex.
E. Bass
S. Bass
Lead 2
Vc.

84

Cl.
Perc.
Flex.
E. Bass
S. Bass
S. Bass
Lead 2
Vc.

87

Cl.
Perc.
E. Bass
S. Bass
S. Bass
Lead 2
Vc.

89

Cl.

Alto Sax.

Perc.

Flex.

E. Bass

S. Bass

S. Bass

Lead 2

Vc.

91

Cl.

Alto Sax.

Perc.

Hp.

Hp.

E. Bass

S. Bass

S. Bass

Lead 2

Vc.

Tel.

94

Cl.
Perc.
Hp.
Hp.
E. Bass
Lead 2
Tel.

97

Cl.
Perc.
Hp.
Hp.
E. Bass
Lead 2
Tel.

100

Cl.
Perc.
Hp.
Hp.
E. Bass
Lead 2
Vc.
Tel.

103

Cl.
Perc.
E. Bass
Lead 2
Vc.

106

Cl.

Perc.

E. Bass

Lead 2

Vc.

109

Hp.

Hp.

Lady GaGa - Telephone

Clarinet in B \flat

$\text{♩} = 122,000069$

4

7

9

12

16

20

24

27

30

33

V.S.

81

85

87

89

91

94

97

100

104

107

5

Alto Saxophone

Lady GaGa - Telephone

♩ = 122,000069

47

50

53

57

2

63

67

21

90

22

Lady GaGa - Telephone

Percussion

♩ = 122,000069

11

6

15

21

26

30

34

38

42

47

50

V.S.

2

Percussion

52

56

67

71

75

79

83

87

91

95

Percussion

99

103

106

Lady GaGa - Telephone

Harp

♩ = 122,000069

6

11

16

21

41

46

62

93

98

Lady GaGa - Telephone

Harp

♩ = 122,000069

5

9

13

17

21

V.S.

25

16

16

44

16

48

11

11

62

28

28

93

16

97

16

101

8

8

110

110

Lady GaGa - Telephone

Flexatone

♩ = 122,000069

12

15

18

21

24

27

30

33

36

39

24

Fretless Electric Bass

Lady GaGa - Telephone

♩ = 122,000069
PsmPlayer V5.41

24

32

41

24

72

81

90

99

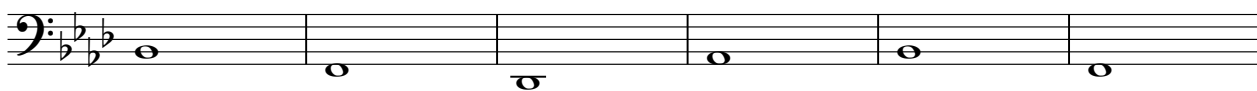

105

5

Lady GaGa - Telephone

Synth Bass

♩ = 122,000069

24

28

32

36

40

28

71

75

79

83

87

V.S.

2

Synth Bass

91

21

Lady GaGa - Telephone

Synth Bass

♩ = 122,000069

32

32 33 34 35 36

37

37 38 39 40 41

7

49

49 50 51 52

53

53 54 55 56

57

28

57 58 59 60 61

89

89 90 91 92 93

21

Reverse Cymbals

Lady GaGa - Telephone

♩ = 122,000069

51 7

62

49

Tape Sampler Keyboard [Strings] Lady GaGa - Telephone

♩ = 122,000069

56

56

61

49

49

Lady GaGa - Telephone

Lead 2 (Sawtooth)

♩ = 122,000069

12

16

21

26

30

34

38

42

47

50

V.S.

52 **12**

66

70

74

78

82

86

90

94

98

Lead 2 (Sawtooth)

102

106

Violoncello

Lady GaGa - Telephone

♩ = 122,000069

24

27

31

35

39

2

45

6

54

12

2

Violoncello

69

73

77

81

85

89

94

7

104

107

5

Telephone

Lady GaGa - Telephone

♩ = 122,000069

40

40

44

44

48

43

48

95

95

99

13

99