

Metallica - Orion

♩ = 255,000122

Mach gun 2

Snare

Drums

High hat

Cymbal

Solo 1

Solo 2

Solo 3

'Machine gun' gtr

Opening chords

Chords 2

Rhythm

Bass (right)

Bass (left)

♩ = 255,000122

Chords 1

Snare

Drums

High hat

Opening chords

Bass (right)

22

Snare

Drums

High hat

Opening chords

Bass (right)

28

Snare

Drums

High hat

Opening chords

Bass (right)

Bass (left)

34

Snare

Drums

High hat

Cymbal

Opening chords

Rhythm

Bass (right)

Bass (left)

39

Snare

Drums

High hat

Cymbal

Rhythm

Bass (right)

Bass (left)

44

Snare

Drums

High hat

Cymbal

Rhythm

Bass (right)

Bass (left)

49

Snare

Drums

High hat

Cymbal

Rhythm

Bass (right)

Bass (left)

54

Snare

Drums

High hat

Cymbal

Rhythm

Bass (right)

Bass (left)

59

Mach gun 2

Drums

High hat

Cymbal

'Machine gun' gtr

Chords 2

Rhythm

Bass (right)

Bass (left)

Chords 1

63

Mach gun 2

Drums

High hat

Cymbal

'Machine gun' gtr

Chords 2

Bass (right)

Bass (left)

Chords 1

67

Mach gun 2

Snare

Drums

High hat

Cymbal

'Machine gun' gtr

Chords 2

Bass (right)

Bass (left)

Chords 1

71

Mach gun 2

Snare

Drums

High hat

Cymbal

'Machine gun' gtr

Chords 2

Bass (right)

Bass (left)

Chords 1

75

Mach gun 2

Snare

Drums

High hat

Cymbal

'Machine gun' gtr

Chords 2

Bass (right)

Bass (left)

Chords 1

79

Mach gun 2

Snare

Drums

High hat

Cymbal

'Machine gun' gtr

Chords 2

Bass (right)

Bass (left)

Chords 1

83

Mach gun 2

Snare

Drums

High hat

Cymbal

'Machine gun' gtr

Chords 2

Bass (right)

Bass (left)

Chords 1

87

Mach gun 2

Snare

Drums

High hat

Cymbal

'Machine gun' gtr

Chords 2

Bass (right)

Bass (left)

Chords 1

91

Mach gun 2

Snare

Drums

High hat

Cymbal

'Machine gun' gtr

Chords 2

Rhythm

Bass (right)

Bass (left)

Chords 1

96

Snare

Drums

High hat

Cymbal

Rhythm

Bass (right)

Bass (left)

101

Snare

Drums

High hat

Cymbal

Solo 1

Rhythm

Bass (right)

Bass (left)

106

Snare

Drums

High hat

Cymbal

Solo 1

Solo 2

Rhythm

Bass (right)

Bass (left)

111

Snare
Drums
High hat
Cymbal
Solo 2
Rhythm
Bass (right)
Bass (left)

115

Snare
Drums
High hat
Cymbal
Solo 2
Rhythm
Bass (right)
Bass (left)

119

Snare

Drums

High hat

Cymbal

Solo 2

Rhythm

Bass (right)

Bass (left)

124

Drums

Cymbal

Solo 2

Rhythm

Bass (right)

Bass (left)

129

Drums

Cymbal

Rhythm

Bass (right)

Bass (left)

135

Snare

Drums

High hat

Cymbal

Solo 1

Solo 2

Solo 3

Bass (right)

Bass (left)

141

Snare

Drums

High hat

Cymbal

Solo 1

Solo 2

Solo 3

Bass (right)

Bass (left)

146

Snare

Drums

High hat

Cymbal

Solo 1

Solo 2

Solo 3

Bass (right)

Bass (left)

151

Snare

Drums

High hat

Cymbal

Solo 1

Solo 2

Solo 3

Bass (right)

Bass (left)

156

Snare

Drums

High hat

Cymbal

Solo 1

Solo 2

Solo 3

Bass (right)

Bass (left)

161

Snare

Drums

High hat

Cymbal

Solo 1

Solo 2

Solo 3

Bass (right)

Bass (left)

165

Snare

Drums

High hat

Cymbal

Solo 1

Solo 2

Solo 3

Bass (right)

Bass (left)

169

Snare

Drums

High hat

Cymbal

Solo 1

Solo 3

Bass (right)

Bass (left)

173

Snare

Drums

High hat

Cymbal

Solo 1

Solo 3

Bass (right)

Bass (left)

177

Snare

Drums

High hat

Cymbal

Solo 1

Solo 3

Bass (right)

Bass (left)

181

Snare

Drums

High hat

Cymbal

Solo 1

Solo 3

Bass (right)

Bass (left)

185

Snare

Drums

High hat

Cymbal

Solo 1

Solo 3

Bass (right)

Bass (left)

188

Snare

Drums

High hat

Cymbal

Solo 1

Solo 3

Bass (right)

Bass (left)

192

Snare

Drums

High hat

Cymbal

Solo 1

Chords 2

Bass (right)

Bass (left)

197

Snare

Drums

High hat

Cymbal

Solo 1

Solo 2

Chords 2

Bass (right)

Bass (left)

200

Snare

Drums

High hat

Cymbal

Solo 1

Solo 2

Chords 2

Bass (right)

Bass (left)

205

Snare

Drums

High hat

Cymbal

Solo 1

Solo 2

Chords 2

Bass (right)

Bass (left)

208

Mach gun 2

Snare

Drums

High hat

Cymbal

Solo 1

Chords 2

Bass (right)

Bass (left)

213

Mach gun 2

Snare

Drums

High hat

Solo 1

Chords 2

Bass (right)

Bass (left)

217

Mach gun 2

Snare

Drums

High hat

Solo 1

Chords 2

Bass (right)

Bass (left)

221

Mach gun 2

Snare

Drums

High hat

Solo 1

Solo 2

Chords 2

Bass (right)

Bass (left)

224

Mach gun 2

Snare

Drums

High hat

Cymbal

Solo 1

Solo 2

Chords 2

Bass (right)

Bass (left)

228

Mach gun 2

Snare

Drums

High hat

Cymbal

'Machine gun' gtr

Chords 2

Bass (right)

Bass (left)

Chords 1

232

Mach gun 2

Snare

Drums

High hat

Cymbal

'Machine gun' gtr

Chords 2

Bass (right)

Bass (left)

Chords 1

235

Mach gun 2

Snare

Drums

High hat

Cymbal

This section contains the percussion part for measures 235 to 237. It includes staves for Mach gun 2, Snare, Drums, High hat, and Cymbal. The Mach gun 2 part features a complex, rhythmic pattern of eighth notes. The Snare and Drums parts provide a steady, driving rhythm. The High hat and Cymbal parts add texture with specific rhythmic accents and sustained sounds.

'Machine gun' gtr

Chords 2

Bass (right)

Bass (left)

Chords 1

This section contains the guitar and bass parts for measures 235 to 237. It includes staves for 'Machine gun' gtr, Chords 2, Bass (right), Bass (left), and Chords 1. The 'Machine gun' gtr part has a fast, repetitive eighth-note pattern. The Bass (left) part mirrors this pattern. The Chords 1 and Chords 2 parts provide harmonic support with specific chord voicings. The Bass (right) part has a more melodic line.

238

Mach gun 2

Snare

Drums

High hat

Cymbal

This section contains the percussion part for measures 238 to 240. It includes staves for Mach gun 2, Snare, Drums, High hat, and Cymbal. The Mach gun 2 part continues with its complex eighth-note pattern. The Snare and Drums parts maintain the driving rhythm. The High hat and Cymbal parts have different rhythmic patterns compared to the previous section.

'Machine gun' gtr

Chords 2

Bass (right)

Bass (left)

Chords 1

This section contains the guitar and bass parts for measures 238 to 240. It includes staves for 'Machine gun' gtr, Chords 2, Bass (right), Bass (left), and Chords 1. The 'Machine gun' gtr part continues with its fast eighth-note pattern. The Bass (left) part mirrors this pattern. The Chords 1 and Chords 2 parts provide harmonic support. The Bass (right) part has a melodic line.

241

Mach gun 2

Snare

Drums

High hat

Cymbal

'Machine gun' gtr

Chords 2

Bass (right)

Bass (left)

Chords 1

244

Mach gun 2

Snare

Drums

High hat

Cymbal

'Machine gun' gtr

Chords 2

Bass (right)

Bass (left)

Chords 1

247

Mach gun 2

Snare

Drums

High hat

Cymbal

'Machine gun' gtr

Chords 2

Bass (right)

Bass (left)

Chords 1

Metallica - Orion

Mach gun 2

♩ = 255,000122

3 **57**

63

69

75

78

81

84

87

90

93

35 **76** **2**

$\frac{6}{8}$ $\frac{2}{8}$ $\frac{4}{4}$ $\frac{3}{4}$ $\frac{4}{4}$

Mach gun 2

208

218

226

229

232

235

238

241

244

247

4

2

3

2

4/4

F#

Mach gun 2

249

Snare

Metallica - Orion

♩ = 255,000122

3 15

22

28

34

40

45

51

56 10

Snare

69

2

76

82

88

94

100

106

112

118

6

128

9

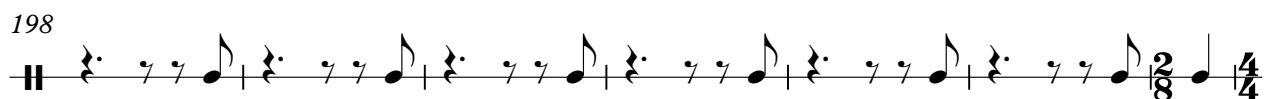
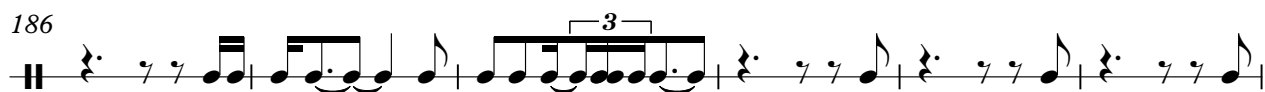
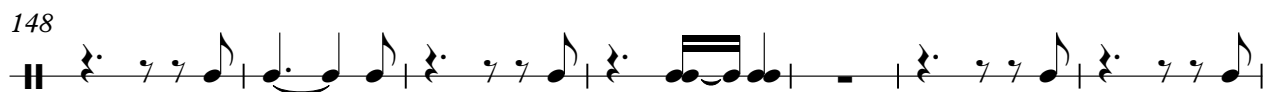

205

210

216

222

228

233

238

244

Drums

Metallica - Orion

♩ = 255,000122

3

15

22

28

34

40

46

52

58

65

70

V.S.

75

81

87

93

98

104

110

116

122

128

137

142

147

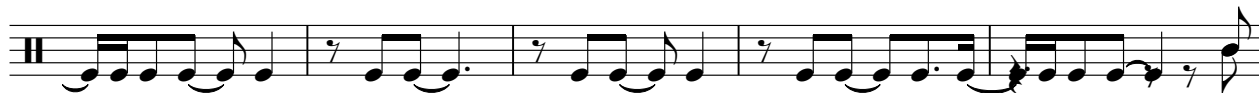

152

157

162

168

173

178

184

V.S.

189

194

200

205

210

214

218

222

227

232

236

238

240

242

244

246

Metallica - Orion

High hat

♩ = 255,000122

3 **15**

21

25

29

33

38

43

47

51

55

V.S.

2

High hat

60

6

69

73

77

81

85

89

93

98

103

High hat

107

111

115

119

123

139

145

151

156

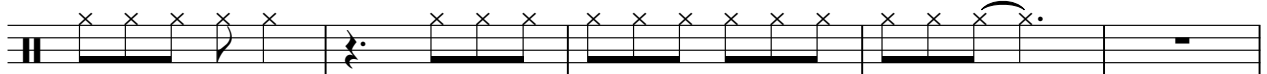

High hat

161

167

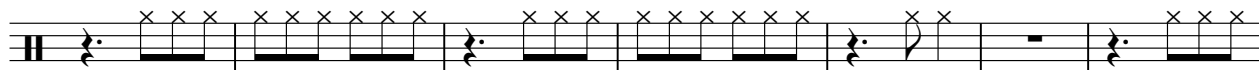

174

179

184

190

196

202

210

214

218

222

226

230

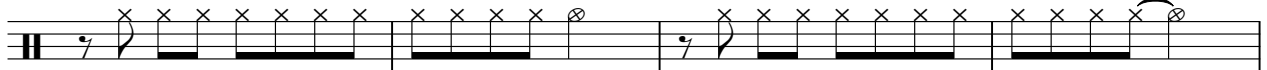

234

239

243

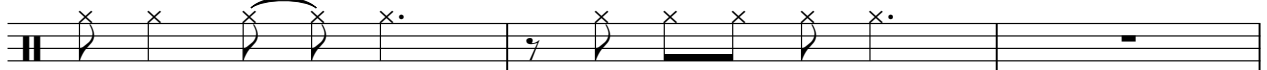

246

Metallica - Orion

Cymbal

♩ = 255,000122

3 30

38 3

46

53

59

66

73 2

81 2 2

90

96 2

Cymbal

102

110

118

126

131

139

147

156

166

174

Cymbal

183

191

198

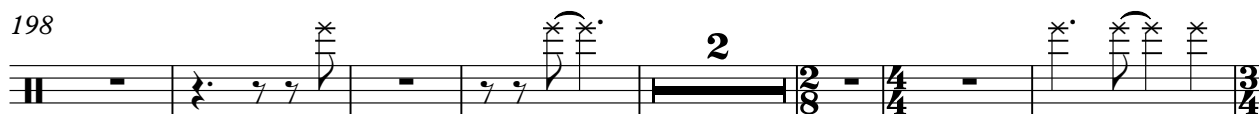

207

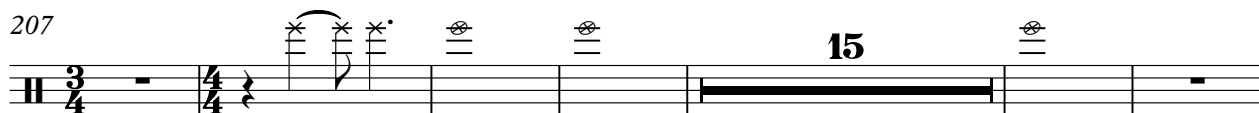

228

235

242

Metallica - Orion

Solo 1

♩ = 255,000122

3 97 3 3 3

103 3 3 3

107 20 12

142

151

158

164

169

176

180

V.S.

183

188

192

195

199

206

210

214

217

220

222

Solo 1

3

224

25

Metallica - Orion

Solo 2

♩ = 255,000122

3 102

108

112

115

118

122 3 9

137

143

149 3

157

163

168

28

199

202

205

14

222

225

24

Metallica - Orion

Solo 3

♩ = 255,000122

3 124 12

141

150 2

158 2

166

172 4

181 3

185

190 12

205 2 3 43

'Machine gun' gtr

89

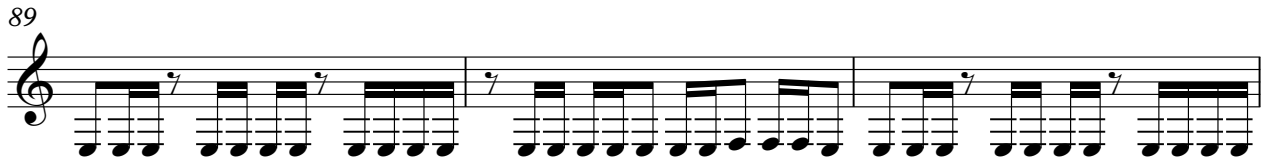

92

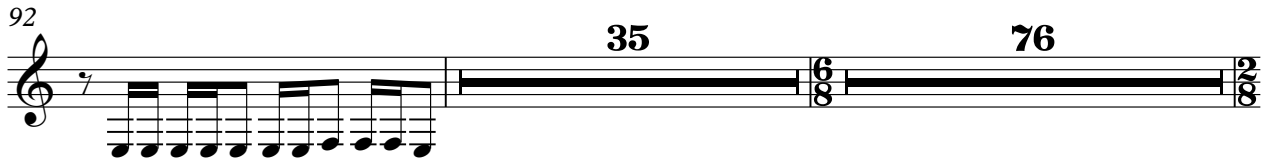

204

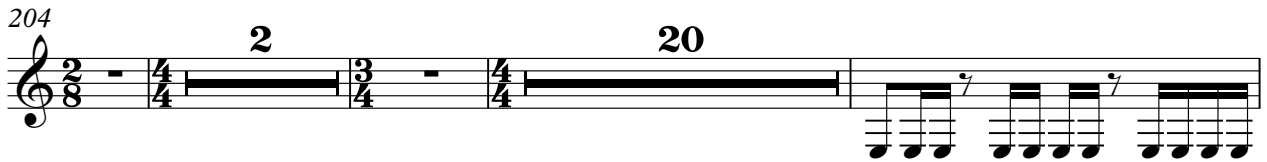

229

232

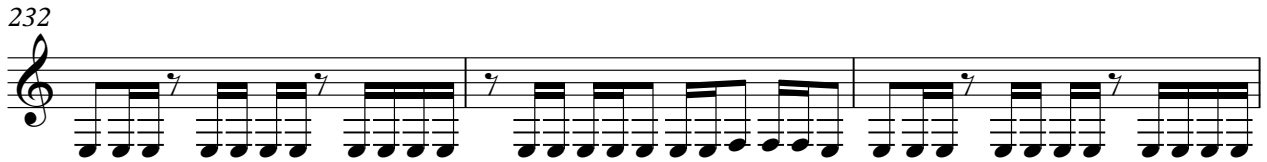

235

238

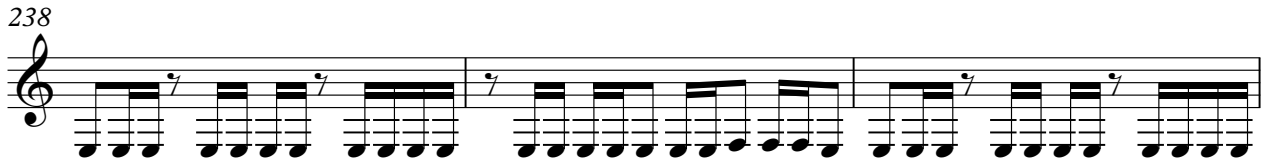

241

244

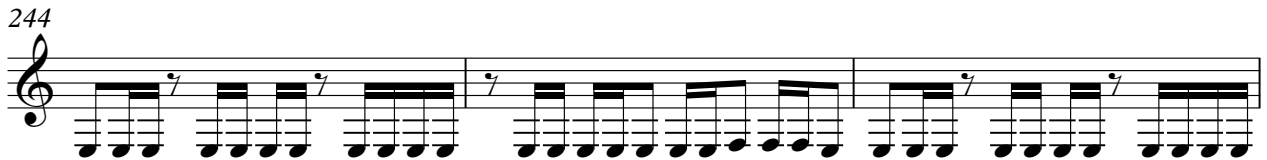

247

Metallica - Orion

Opening chords

♩ = 255,000122

3

12

21

30

37

91

76

204

2

43

Chords 2

Metallica - Orion

♩ = 255,000122

3 **57**

64

71

77

82

87

92

35 **64**

192

198

205

210

215

219

223

227

232

237

242

246

93

97

101

105

109

113

117

121

126

132

Metallica - Orion

Bass (right)

♩ = 255,000122

3 7

17

26

35

39

43

47

51

55

59

V.S.

66

73

76

79

82

85

88

91

95

99

103

107

111

115

119

124

129

134

138

143

V.S.

185

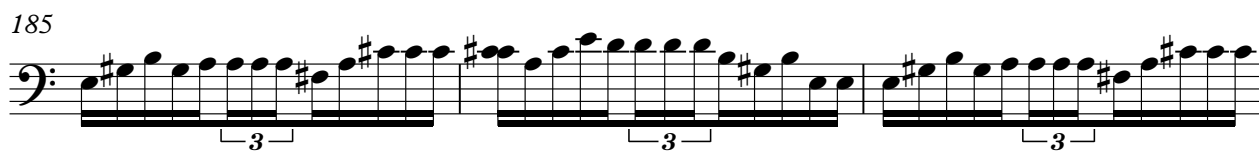

188

192

197

201

205

210

214

218

222

226

229

232

235

238

241

244

246

3

Metallica - Orion

Bass (left)

♩ = 255,000122

3 29

36

40

44

48

52

56

61

68

74

V.S.

Bass (left)

112

116

120

125

130

135

139

143

147

151

V.S.

155

159

163

167

170

173

176

179

182

185

3

3

V.S.

Metallica - Orion

Chords 1

♩ = 255,000122

3 57

63

68

73

78

83

88

93 35 76

204 2 20

228

233

238

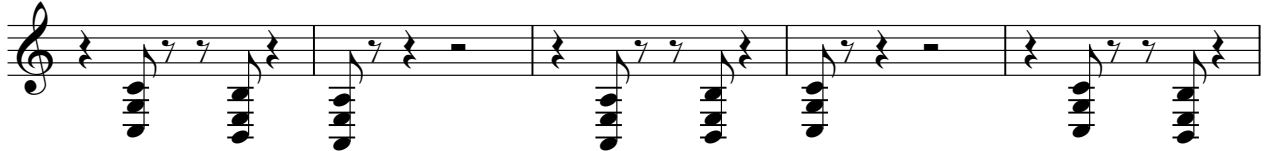

243

247

