

# Blink 182 - The Rock Show

♩ = 200,000000

♩ = 200,000000

Travis - drums

Tom - clean guitar2

Tom - guitar1

Tom - guitar2

Tom - clean guitar1

Mark - bass

♩ = 200,000000

4

Travis - drums

Tom - guitar1

Tom - guitar2

Mark - bass

♩ = 200,000000      ♩ = 200,000000

7

Travis - drums

Tom - guitar1

Tom - guitar2

Mark - bass

♩ = 200,000000

10

Travis - drums

Tom - guitar1

Tom - guitar2

Mark - bass

Mark - vocals

♩ = 200,000000

12

Travis - drums

Tom - guitar1

Tom - guitar2

Mark - bass

Mark - vocals

14

Travis - drums

Tom - guitar1

Tom - guitar2

Mark - bass

Mark - vocals

16

Travis - drums

Tom - guitar1

Tom - guitar2

Mark - bass

Mark - vocals

18

Travis - drums

Tom - guitar1

Tom - guitar2

Mark - bass

Mark - vocals

21

Travis - drums

Tom - guitar1

Tom - guitar2

Mark - bass

24

Travis - drums

Tom - guitar1

Tom - guitar2

Mark - bass

27

Travis - drums

Tom - guitar1

Tom - guitar2

Mark - bass

Mark - vocals

30

Travis - drums

Tom - guitar1

Tom - guitar2

Mark - bass

Mark - vocals

33

D. Rec.

Travis - drums

Tom - guitar1

Tom - guitar2

Mark - bass

Mark - vocals

37

D. Rec.

Travis - drums

Tom - guitar1

Tom - guitar2

Mark - bass

Mark - vocals

40

Travis - drums

Tom - guitar1

Tom - guitar2

Mark - bass

Mark - vocals

43

Travis - drums

Tom - guitar1

Tom - guitar2

Mark - bass

Mark - vocals

46

Travis - drums

Tom - guitar1

Tom - guitar2

Mark - bass

Mark - vocals

49

Travis - drums

Tom - guitar1

Tom - guitar2

Mark - bass

52

Travis - drums

Tom - guitar1

Tom - guitar2

Mark - bass

55

Travis - drums

Tom - guitar1

Tom - guitar2

Mark - bass

Mark - vocals

57

Travis - drums

Tom - guitar1

Tom - guitar2

Mark - bass

Mark - vocals

59

Travis - drums

Tom - guitar2

Mark - bass

Mark - vocals

61

Travis - drums

Tom - guitar2

Mark - bass

Mark - vocals

63

D. Rec.

Travis - drums

Tom - guitar1

Tom - guitar2

Mark - bass

Mark - vocals

66

D. Rec.

Travis - drums

Tom - guitar1

Tom - guitar2

Mark - bass

Mark - vocals

69

Travis - drums

Tom - guitar1

Tom - guitar2

Mark - bass

Mark - vocals

72

Travis - drums

Tom - guitar1

Tom - guitar2

Mark - bass

Mark - vocals

75

Travis - drums

Tom - clean guitar2

Tom - clean guitar1

Mark - bass

Mark - vocals

78

Travis - drums

Tom - clean guitar2

Tom - clean guitar1

Mark - bass

Mark - vocals

81

Travis - drums

Tom - clean guitar2

Tom - guitar1

Tom - clean guitar1

Mark - bass

Mark - vocals

84

Travis - drums

Tom - clean guitar2

Tom - guitar1

Tom - clean guitar1

Mark - bass

Mark - vocals

87

Travis - drums

Tom - clean guitar2

Tom - guitar1

Tom - clean guitar1

Mark - bass

Mark - vocals

90

D. Rec.

Travis - drums

Tom - clean guitar2

Tom - guitar1

Tom - guitar2

Tom - clean guitar1

Mark - bass

Mark - vocals

94

D. Rec.

Travis - drums

Tom - guitar1

Tom - guitar2

Mark - bass

Mark - vocals

97

Travis - drums

Tom - guitar1

Tom - guitar2

Mark - bass

Mark - vocals

100

Travis - drums

Tom - guitar1

Tom - guitar2

Mark - bass

Mark - vocals

103

Travis - drums

Tom - guitar1

Tom - guitar2

Mark - bass

Tape Smp. Str

Mark - vocals

106

Travis - drums

Tom - guitar1

Tom - guitar2

Mark - bass

Tape Smp. Str

Mark - vocals

109

D. Rec.

Travis - drums

Tom - guitar1

Tom - guitar2

Mark - bass

Tape Smp. Str

Mark - vocals

112

D. Rec.

Travis - drums

Tom - guitar1

Tom - guitar2

Mark - bass

Tape Smp. Str

Mark - vocals

115

D. Rec.

Travis - drums

Tom - guitar1

Tom - guitar2

Mark - bass

Tape Smp. Str

Mark - vocals

118

D. Rec.

Travis - drums

Tom - guitar1

Tom - guitar2

Mark - bass

Tape Smp. Str

Mark - vocals

121

D. Rec.

Travis - drums

Tom - guitar1

Tom - guitar2

Mark - bass

Tape Smp. Str

Mark - vocals

124

D. Rec.

Travis - drums

Tom - guitar1

Tom - guitar2

Mark - bass

Tape Smp. Str

Mark - vocals

127

D. Rec.

Travis - drums

Tom - guitar1

Tom - guitar2

Mark - bass

Tape Smp. Str

Mark - vocals

130

D. Rec.

Travis - drums

Tom - guitar1

Tom - guitar2

Mark - bass

Tape Smp. Str

Mark - vocals

133

D. Rec.

Travis - drums

Tom - guitar1

Tom - guitar2

Mark - bass

Tape Smp. Str

Mark - vocals

136

D. Rec.

Travis - drums

Tom - guitar1

Tom - guitar2

Mark - bass

Tape Smp. Str

Mark - vocals

138

D. Rec.

Travis - drums

Tom - guitar1

Tom - guitar2

Mark - bass

Tape Smp. Str

Mark - vocals

# Blink 182 - The Rock Show

## Descant Recorder

♩ = 200,000000 ♩ = 200,000000 ♩ = 200,000000 ♩ = 200,000000 ♩ = 200,000000 ♩ = 200,000000

2 2 2 2 25

35

23

63

23

91

15

111

118

125

132

136

# Blink 182 - The Rock Show

Travis - drums

♩ = 200,000000      ♩ = 200,000000

5

9 ♩ = 200,000000      ♩ = 200,000000

13

17

21

25

29

33

38

V.S.

42

46

50

54

58

62

66

70

74

78

82

86

90

94

98

102

106

110

114

118

V.S.

4

Travis - drums

122

126

130

133

136

Blink 182 - The Rock Show

Tom - clean guitar2

♪ = 200,000000 ♪ = 200,000000 ♪ = 200,000000 ♪ = 200,000000 ♪ = 200,000000

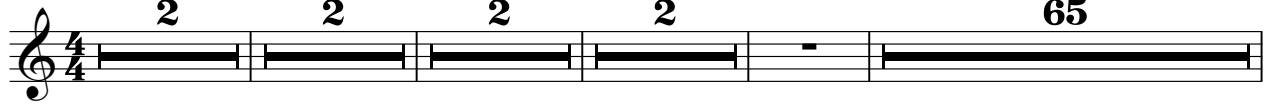

2 2 2 2 65

75

82

88

49

Blink 182 - The Rock Show

Tom - guitar1

♩ = 200,000000

♩ = 200,000000

5 ♩ = 200,000000

♩ = 200,000000

9 ♩ = 200,000000

♩ = 200,000000

11

13

15

17

20

24

27

4

35

40

44

48

52

58

66

70

74

85

89

94

98

102

106

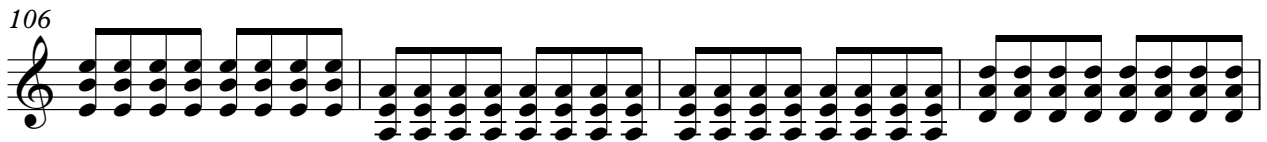

110

114

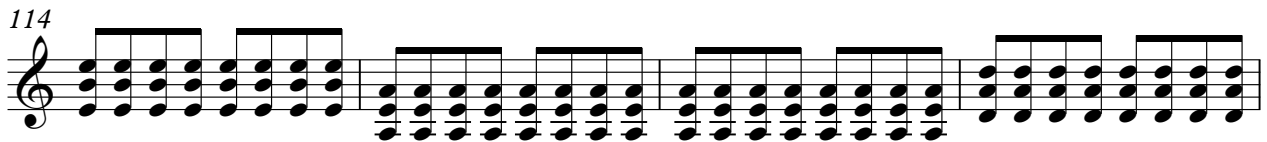

118

122

126

V.S.

4

Tom - guitar1

130

134

137

Blink 182 - The Rock Show

Tom - guitar2

♩ = 200,000000      ♩ = 200,000000      ♩ = 200,000000

6      ♩ = 200,000000      ♩ = 200,000000

10 ♩ = 200,000000

12

14

16

18

22

26

4

35

40

44

48

53

56

58

60

62

66

70

74

16

94

98

102

107

112

117

122

127

4

Tom - guitar2

132

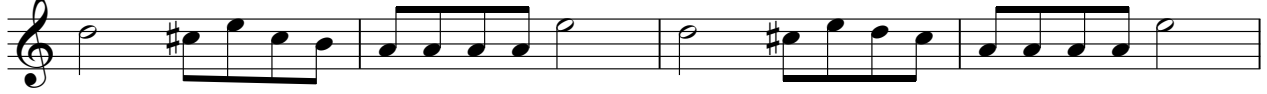

136

Blink 182 - The Rock Show

Tom - clean guitar1

♪ = 200,000000 ♪ = 200,000000 ♪ = 200,000000 ♪ = 200,000000 ♪ = 200,000000

2 2 2 2 - 65 2

75

82

88

49

Blink 182 - The Rock Show

Mark - bass

♩ = 200,000000

♩ = 200,000000

5 ♩ = 200,000000

♩ = 200,000000

9 ♩ = 200,000000

♩ = 200,000000

13

17

21

25

29

33

38

V.S.

42

46

50

54

58

62

67

71

75

79

83

87

91

96

100

104

108

112

116

120

124

128

132

136

Blink 182 - The Rock Show

Tape Sampler Keyboard [Strings]

♩ = 200,000000   ♩ = 200,000000   ♩ = 200,000000   ♩ = 200,000000   ♩ = 200,000000

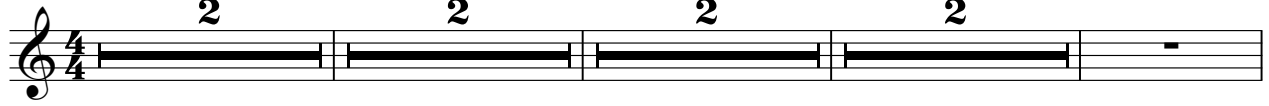

2   2   2   2

10 ♩ = 200,000000   **93**

107

114

120

126

132

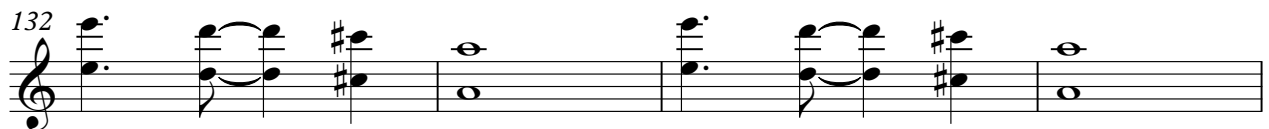

136

# Blink 182 - The Rock Show

## Mark - vocals

♩ = 200,000000 ♩ = 200,000000 ♩ = 200,000000000 ♩ = 200,000000000 ♩ = 200,000000000

12

17

27

31

36

41

45

55

60

65

70

75

81

87

93

98

103

109

115

121

127

133

137

