

♩ = 128,000000

Piccolo

Percussion

Jazz Guitar

Electric Guitar

5-string Electric Bass

Synth Voice

Reverse Cymbals

Lead 8 (Bass + Lead)

Pad 5 (Bowed)

♩ = 128,000000

Violoncello

Solo

Gunshot

6

Picc.

Lead 8

Solo

9

Picc.

Perc.

E. Gtr.

Rev. Cym.

Lead 8

Pad 5

Solo

12

Picc.

Perc.

E. Gtr.

Lead 8

Pad 5

Solo

14

Picc. Perc. E. Gtr. Lead 8 Pad 5 Solo

16

Picc. Perc. E. Gtr. Rev. Cym. Lead 8 Pad 5 Solo

18

Picc.

Perc.

J. Gtr.

E. Gtr.

E. Bass

Rev. Cym.

Lead 8

Pad 5

Vc.

20

Picc. Perc. J. Gtr. E. Gtr. E. Bass Lead 8 Pad 5 Vc.

22

Picc. Perc. J. Gtr. E. Gtr. E. Bass Lead 8 Pad 5 Vc.

24

Picc. Perc. J. Gtr. E. Gtr. E. Bass Lead 8 Pad 5 Vc.

26

Picc. Perc. J. Gtr. E. Gtr. E. Bass Lead 8 Pad 5 Vc.

28

Picc. Perc. J. Gtr. E. Gtr. E. Bass Lead 8 Pad 5 Vc.

30

Picc. Perc. J. Gtr. E. Gtr. E. Bass Lead 8 Pad 5 Vc.

32

Picc.
Perc.
J. Gtr.
E. Gtr.
E. Bass
Rev. Cym.
Lead 8
Pad 5
Vc.

34

Perc.
E. Bass
Rev. Cym.
Lead 8
Pad 5
Vc.
Solo

36

Perc.

E. Bass

Lead 8

Pad 5

Vc.

Solo

38

Picc.

Perc.

J. Gtr.

E. Gtr.

E. Bass

Lead 8

Pad 5

Vc.

40

Picc.

Perc.

J. Gtr.

E. Gtr.

E. Bass

Lead 8

Pad 5

Vc.

42

Picc.

Perc.

J. Gtr.

E. Gtr.

E. Bass

Lead 8

Pad 5

Vc.

44

Picc. Perc. J. Gtr. E. Gtr. E. Bass Lead 8 Pad 5 Vc.

Detailed description of the musical score: The score is for measures 44-45. The Piccolo (Picc.) part is in treble clef with a key signature of one flat and a 3/4 time signature. It features a melodic line with eighth and sixteenth notes. The Percussion (Perc.) part is in a standard percussion clef, playing a complex rhythmic pattern with triplets of eighth notes. The J. Gtr. (Jazz Guitar) and E. Gtr. (Electric Guitar) parts are in treble clef, playing a series of chords with a rhythmic pattern of eighth notes. The E. Bass (Electric Bass) part is in bass clef, playing a line with eighth notes and triplets. The Lead 8 part is in treble clef and is currently silent. The Pad 5 part is in treble clef, playing sustained chords. The Vc. (Violoncello) part is in bass clef, playing a melodic line with eighth notes and triplets.

46

Picc.

Perc.

J. Gtr.

E. Gtr.

E. Bass

Lead 8

Pad 5

Vc.

Solo

48

Picc.

Perc.

J. Gtr.

E. Gtr.

E. Bass

Lead 8

Pad 5

Solo

50

Picc. Perc. J. Gtr. E. Gtr. E. Bass Lead 8 Pad 5 Solo

51

Picc. Perc. J. Gtr. E. Gtr. E. Bass Lead 8 Pad 5 Solo

52

Picc.

Perc.

J. Gtr.

E. Gtr.

E. Bass

Rev. Cym.

Lead 8

Pad 5

Solo

54

56

Picc. Perc. J. Gtr. E. Gtr. E. Bass Lead 8 Pad 5 Vc.

58

Picc. Perc. J. Gtr. E. Gtr. E. Bass Lead 8 Pad 5 Vc.

60

Picc.
Perc.
J. Gtr.
E. Gtr.
E. Bass
Lead 8
Pad 5
Vc.

62

Picc.
Perc.
J. Gtr.
E. Gtr.
E. Bass
Lead 8
Pad 5
Vc.

64

Picc.
Perc.
J. Gtr.
E. Gtr.
E. Bass
Lead 8
Pad 5
Vc.

66

Picc.
Perc.
J. Gtr.
E. Gtr.
E. Bass
Lead 8
Pad 5
Vc.

68

Picc.

Perc.

J. Gtr.

E. Gtr.

E. Bass

Rev. Cym.

Lead 8

Pad 5

Vc.

70

Picc.

Perc.

J. Gtr.

E. Bass

Rev. Cym.

Lead 8

Pad 5

Vc.

72

Picc.

Perc.

J. Gtr.

E. Bass

Lead 8

Pad 5

Vc.

74

Picc.
Perc.
J. Gtr.
E. Bass
Lead 8
Pad 5
Vc.

76

Picc.
Perc.
E. Bass
Rev. Cym.
Lead 8
Pad 5
Vc.
Solo
Gun.

80

Picc.
Lead 8
Pad 5
Vc.
Solo

82

Picc.
Perc.
Lead 8
Pad 5
Vc.
Solo

83

Picc.

Perc.

Lead 8

Pad 5

Vc.

Solo

84

Picc.

Perc.

Lead 8

Pad 5

Vc.

Solo

85

Picc.
Perc.
Lead 8
Pad 5
Vc.
Solo

86

Picc.
Perc.
E. Bass
Lead 8
Pad 5
Vc.
Solo

87

Picc. Perc. E. Bass Lead 8 Pad 5 Vc. Solo

88

Picc. Perc. E. Bass Lead 8 Pad 5 Vc. Solo

89

Picc.

Perc.

E. Bass

Lead 8

Pad 5

Vc.

Solo

90

Picc.

Perc.

E. Bass

Lead 8

Pad 5

Vc.

Solo

91

Picc.

Perc.

E. Bass

Lead 8

Pad 5

Vc.

Solo

92

Picc.

Perc.

E. Bass

Rev. Cym.

Lead 8

Pad 5

Vc.

Solo

Gun.

94

Picc.

Perc.

J. Gtr.

E. Gtr.

E. Bass

Rev. Cym.

Lead 8

Pad 5

Vc.

Gun.

Detailed description of the musical score: The score is for page 28, starting at measure 94. It features ten staves. The Piccolo part has a melodic line with some rests. The Percussion part has a complex rhythmic pattern with triplets. The J. Guitar and E. Guitar parts play a steady, rhythmic accompaniment. The E. Bass part has a melodic line with triplets. The Rev. Cym. part has a short melodic phrase. The Lead 8 part has a melodic line with triplets. The Pad 5 part has a sustained, atmospheric texture. The Vc. part has a melodic line with some rests. The Gun. part has a short melodic phrase.

96

98

Picc.

Perc.

J. Gtr.

E. Gtr.

E. Bass

Syn. Voice

Lead 8

Pad 5

Vc.

Detailed description of the musical score: The score is for measures 98 and 99. Measure 98 starts with a Piccolo part (treble clef) playing a quarter note G4, followed by a half note G4. The Percussion part (percussion clef) plays a complex rhythmic pattern with triplets of eighth notes and sixteenth notes. The J. Gtr. part (treble clef) plays a series of chords with a syncopated rhythm. The E. Gtr. part (treble clef) plays a similar chordal pattern. The E. Bass part (bass clef) plays a rhythmic line with triplets. The Syn. Voice part (treble clef) is mostly silent. The Lead 8 part (treble clef) plays a melodic line with triplets. The Pad 5 part (treble clef) plays a sustained chord. The Vc. part (bass clef) plays a melodic line with a long note in measure 99.

100

102

Picc.

Perc.

J. Gtr.

E. Gtr.

E. Bass

Syn. Voice

Lead 8

Pad 5

Vc.

104

Musical score for multiple instruments including Picc., Perc., J. Gtr., E. Gtr., E. Bass, Syn. Voice, Lead 8, Pad 5, and Vc. The score is written in 4/4 time and features various rhythmic patterns and triplets.

Picc.: Melodic line in the first staff, starting with a rest in the first measure and a rhythmic pattern in the second.

Perc.: Percussion line in the second staff, featuring a complex rhythmic pattern with triplets and accents.

J. Gtr.: Electric guitar line in the third staff, consisting of chords and a triplet of eighth notes.

E. Gtr.: Electric guitar line in the fourth staff, consisting of chords.

E. Bass: Electric bass line in the fifth staff, featuring a rhythmic pattern with triplets.

Syn. Voice: Synthesizer voice line in the sixth staff, featuring a melodic line.

Lead 8: Lead line in the seventh staff, featuring a rhythmic pattern with triplets.

Pad 5: Pad line in the eighth staff, featuring a sustained chord.

Vc.: Violoncello line in the ninth staff, featuring a complex rhythmic pattern.

106

108

This musical score is arranged for a variety of instruments. The Piccolo (Picc.) part features a melodic line with slurs and accents. The Percussion (Perc.) part consists of a rhythmic pattern with triplet markings. The J. Gtr. (Jazz Guitar) and E. Gtr. (Electric Guitar) parts play chords with slurs and triplet markings. The E. Bass (Electric Bass) part features a melodic line with triplet markings. The Syn. Voice (Synthesizer Voice) part has a simple melodic line. The Rev. Cym. (Reverberating Cymbal) part is mostly silent with a few notes. The Lead 8 part features a melodic line with triplet markings. The Pad 5 part features a melodic line with slurs. The Vc. (Violoncello) part features a melodic line with slurs.

110

Picc.

Perc.

J. Gtr.

E. Gtr.

E. Bass

Syn. Voice

Rev. Cym.

Lead 8

Pad 5

Vc.

112

Perc.

J. Gtr.

E. Gtr.

E. Bass

Syn. Voice

Lead 8

Pad 5

Vc.

114

Perc.

J. Gtr.

E. Gtr.

E. Bass

Syn. Voice

Lead 8

Pad 5

Vc.

116

Perc.

J. Gtr.

E. Gtr.

E. Bass

Syn. Voice

Rev. Cym.

Lead 8

Pad 5

Vc.

Solo

Gun.

118

Picc. Perc. J. Gtr. E. Gtr. E. Bass Syn. Voice Rev. Cym. Lead 8 Pad 5 Vc. Solo Gun.

Piccolo

♩ = 128,000000

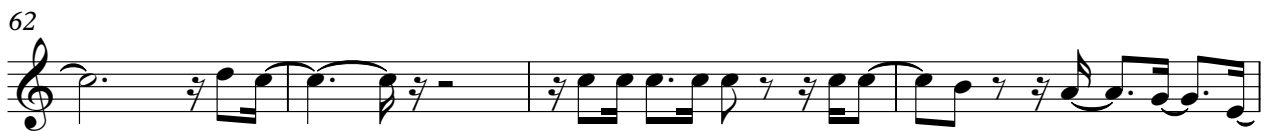

78

82

86

90

93

97

102

106

109

Percussion

♩ = 128,000000

9

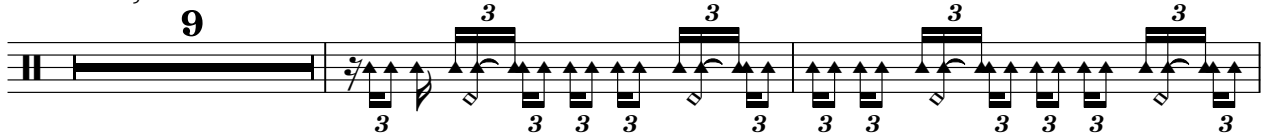

12

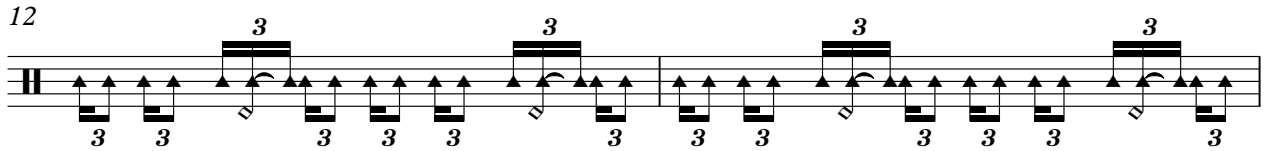

14

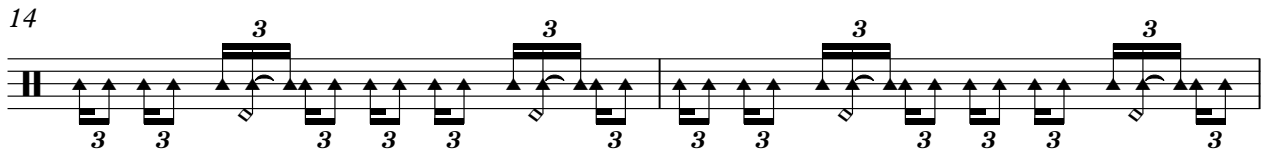

16

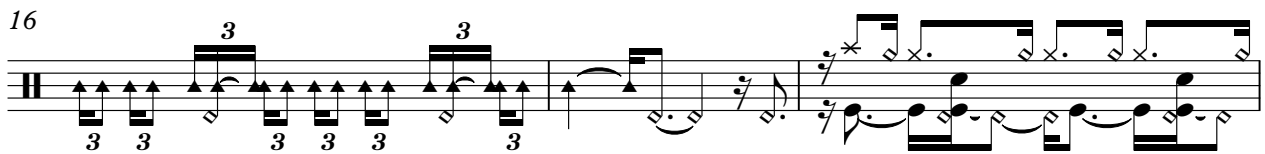

19

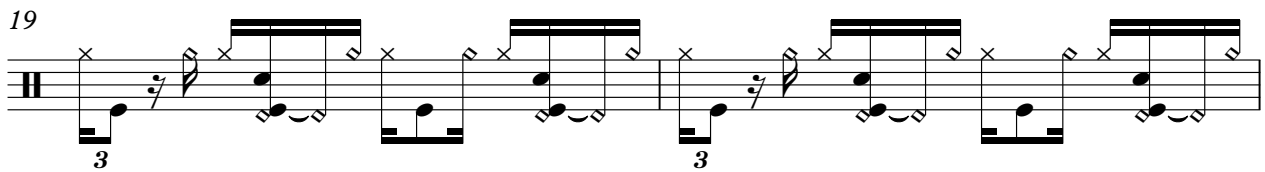

21

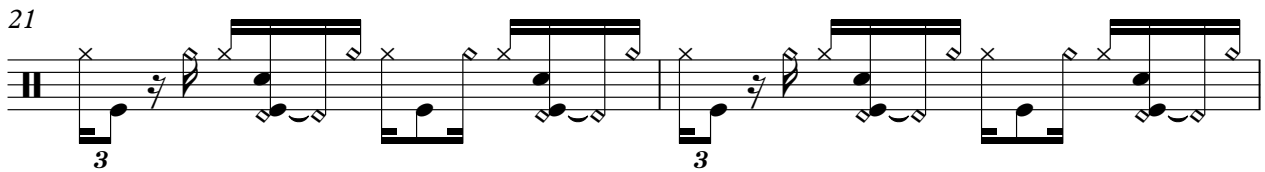

23

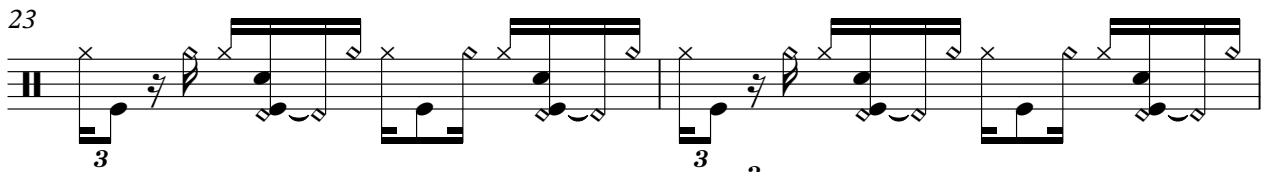

25

27

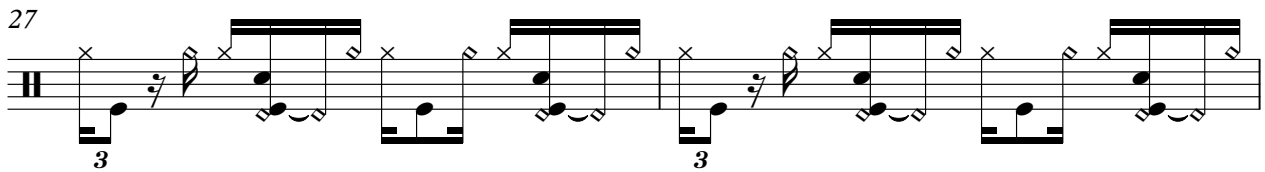

29

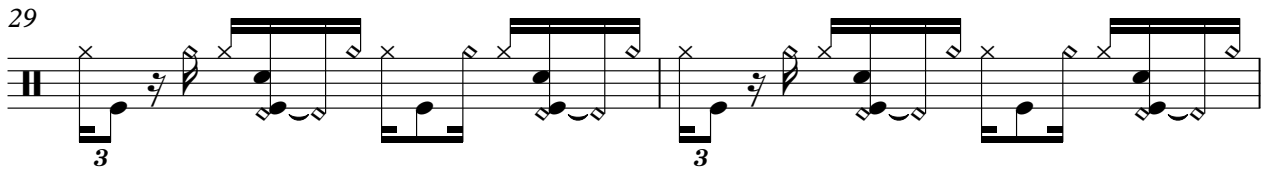

V.S.

Percussion

Percussion

45

46

47

48

49

50

51

52

54

56

3

V.S.

Percussion

83

84

85

86

87

88

89

90

91

92

Percussion

7

114

116

118

Jazz Guitar

♩ = 128,000000

17

20

23

26

29

32

4

39

42

45

48

V.S.

51

54

57

60

63

66

69

72

75

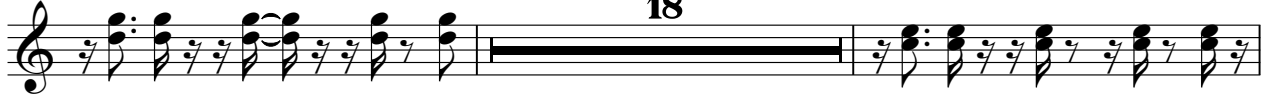

95

98

101

104

107

110

113

116

Electric Guitar

♩ = 128,000000

9

13

16

20

23

26

29

32

4

38

41

44

47

50

53

56

59

62

65

68 24

94

97

100

103

106

109

112

115

118 2

5-string Electric Bass

♩ = 128,000000

17

20

23

26

29

32

35

38

41

44

V.S.

47

50

53

56

59

62

65

68

71

74

78

8

90

94

97

100

103

106

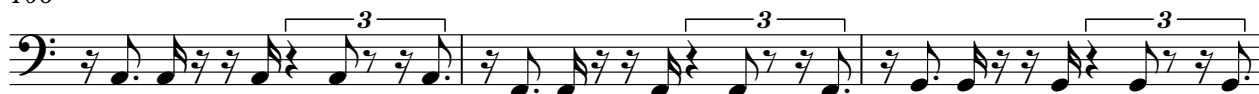

109

112

115

V.S.

117

Synth Voice

♩ = 128,000000

98

2

103

107

2

113

2

3

2

Reverse Cymbals

♩ = 128,000000

8 6

18

14

35

18 14

70

6 14

93

14

111

6

Lead 8 (Bass + Lead)

♩ = 128,000000

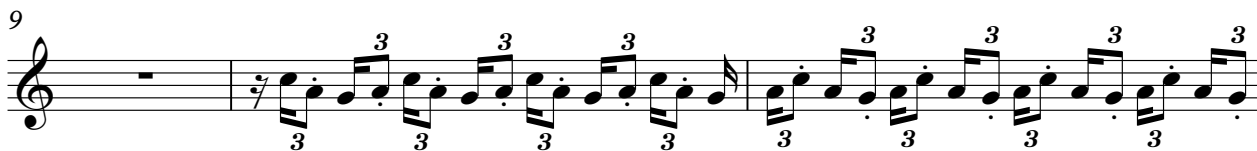

V.S.

Lead 8 (Bass + Lead)

29

31

33

35

37

42

50

52

55

57

Lead 8 (Bass + Lead)

59

61

63

65

67

69

74

77

Lead 8 (Bass + Lead)

Lead 8 (Bass + Lead)

103

105

107

109

111

113

115

117

Pad 5 (Bowed)

♩ = 128,000000

9

15

21

27

33

40

46

52

58

64

V.S.

70

75

81

87

93

99

105

111

116

Violoncello

♩ = 128,000000
17

22

28

33

3

38

44

7

55

61

65

70

V.S.

2

75

Violoncello

81

87

93

97

101

104

106

109

112

115 *Violoncello* 3

Solo

♩ = 128,000000

7

11

14

16

16 3

34

37

8

48

51

53

3

24

2

Solo

78

82

85

87

89

91

94

23

2

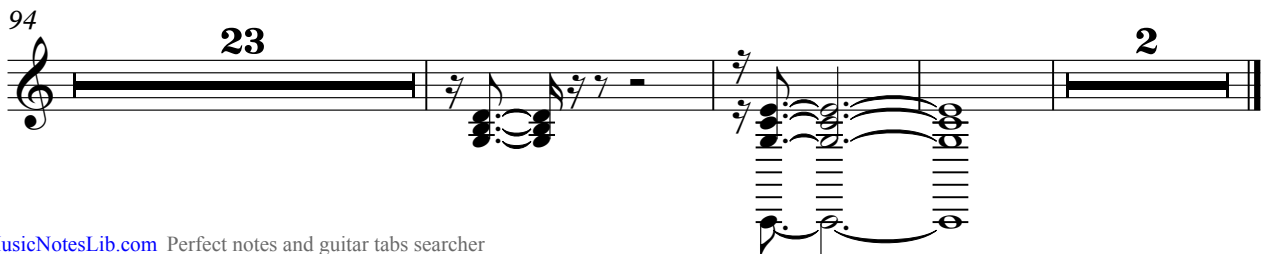

Gunshot

$\text{♩} = 128,000,000$

75

15

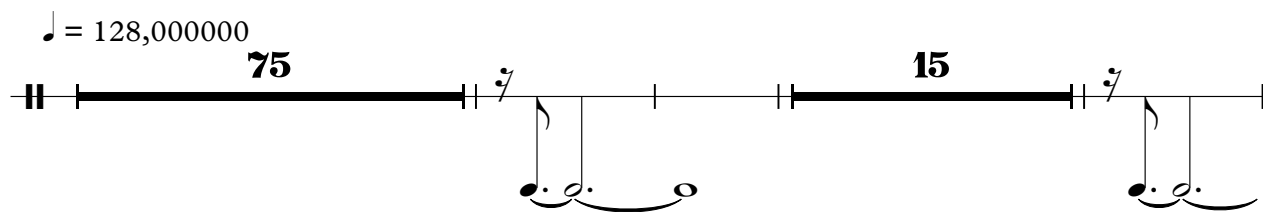

94

22

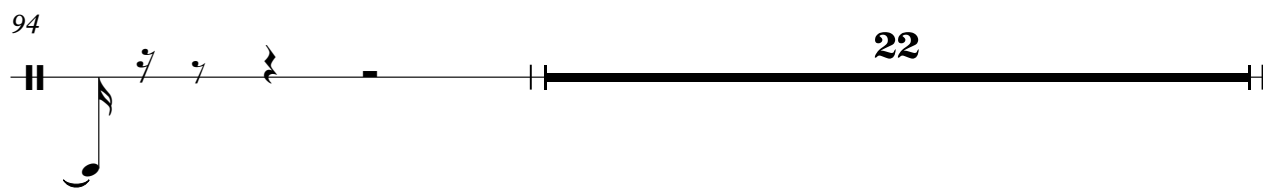

117

