

La Bouche - Be My Lover

2.3"
2.2,27

♩ = 135,599960

Lowboom

La Da's

Lowpercuss

♩ = 135,599960

Strings

4

Highhats

Lowboom

Claps

La Da's

Lowpercuss

Strings

7

Snare

Bassdrum

Highhats

Claps

Synth

Bass

La Da's

reverscymb

Strings

10

Snare

Bassdrum

Highhats

Claps

Synth

Bass

guitar

Strings

12

Snare
Bassdrum
Highhats
Claps
Synth
Bass
guitar
Strings

14

Snare
Bassdrum
Highhats
Claps
Synth
Bass
reverscymb
guitar
Strings

16

Snare
Bassdrum
Highhats
Claps
Bass
Strings

19

Snare
Bassdrum
Highhats
Claps
Bass
Tape Smp. Brs

22

Snare
Bassdrum
Highhats
Claps
Bass
Tape Smp. Brs

25

28

30

Snare

Bassdrum

Highhats

Claps

Synth

Bass

La Da's

brasslead

Strings

3

32

Snare

Bassdrum

Highhats

Claps

Synth

Bass

La Da's

brasslead

Strings

34

Snare
Bassdrum
Highhats
Claps
Synth
Bass
La Da's
brasslead
Strings

36

Snare
Bassdrum
Highhats
Claps
Synth
Bass
La Da's
brasslead
guitar
Strings

38

Snare
Bassdrum
Highhats
Claps
Synth
Bass
La Da's
brasslead
guitar
Strings

40

Snare
Bassdrum
Highhats
Claps
Synth
Bass
La Da's
brasslead
guitar
Strings

42

44

Snare
Bassdrum
Highhats
Claps
Synth
Bass
La Da's
Tape Smp. Brs
brasslead
guitar
Strings

46

Snare
Bassdrum
Highhats
Claps
Bass
Tape Smp. Brs
brasslead

49

51

53

Snare

Bassdrum

Highhats

Claps

Synth

Bass

Tape Smp. Brs

brasslead

56

Snare

Bassdrum

Highhats

Claps

Synth

Bass

brasslead

59

Snare
Bassdrum
Highhats
Claps
Bass
Tape Smp. Brs
brasslead

62

Snare
Bassdrum
Highhats
Claps
Bass
Tape Smp. Brs
brasslead

65

Snare
Bassdrum
Highhats
Claps
Bass
brasslead

68

Snare
Bassdrum
Highhats
Claps
Bass
Tape Smp. Brs
brasslead

71

Snare
Bassdrum
Highhats
Claps
Bass
Tape Smp. Brs
brasslead

73

75

Snare
Bassdrum
Highhats
Claps
Synth
Bass
La Da's
brasslead
guitar
Strings

77

Snare
Bassdrum
Highhats
Claps
Synth
Bass
La Da's
brasslead
guitar
Strings

79

Snare

Bassdrum

Highhats

Claps

Synth

Bass

La Da's

brasslead

guitar

Strings

3

81

Snare

Bassdrum

Highhats

Claps

Synth

Bass

Tape Smp. Brs

brasslead

guitar

Strings

83

Snare

Bassdrum

Highhats

Claps

Bass

Tape Smp. Brs

brasslead

86

Snare

Bassdrum

Highhats

Claps

Bass

Tape Smp. Brs

brasslead

89

Snare
Bassdrum
Highhats
Claps
Bass
Tape Smp. Brs
brasslead
guitar
Strings

91

Snare
Bassdrum
Highhats
Claps
Bass
brasslead
guitar
Strings

93

Snare
Bassdrum
Highhats
Claps
Bass
brasslead
guitar
Strings

95

Snare
Bassdrum
Highhats
Claps
Bass
brasslead
guitar
Strings

98

Snare

Bassdrum

Highhats

Lowboom

Claps

Bass

Lowpercuss

reverscybl

brasslead

Strings

3

102

Snare

Bassdrum

Highhats

Claps

Bass

brasslead

104

107

109 $\text{♩} = 136,800156$

Snare
Bassdrum
Highhats
Claps
Synth
Bass
La Da's
brasslead
guitar

111

Snare
Bassdrum
Highhats
Claps
Synth
Bass
La Da's
brasslead
guitar

113

Snare
Bassdrum
Highhats
Claps
Synth
Bass
La Da's
brasslead
guitar

115

Snare
Bassdrum
Highhats
Claps
Synth
Bass
La Da's
brasslead
guitar

117

Snare
Bassdrum
Highhats
Claps
Synth
Bass
La Da's
brasslead
guitar

119

Snare
Bassdrum
Highhats
Claps
Synth
Bass
La Da's
brasslead
guitar

121

Snare

Bassdrum

Highhats

Claps

Synth

Bass

La Da's

brasslead

guitar

122

Snare

Bassdrum

Highhats

Claps

Synth

Bass

La Da's

brasslead

guitar

Snare

La Bouche - Be My Lover

♩ = 135,599960

8

12

16

20

24

28

32

36

40

44

V.S.

48

52

55

58

62

66

70

73

76

80

84

88

91

95

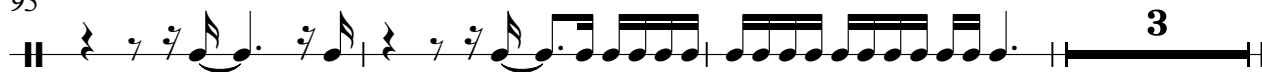

101

105

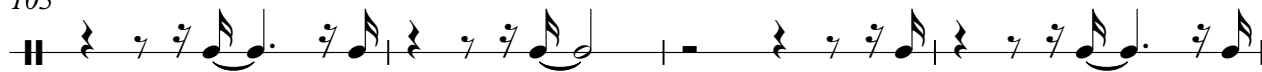

109

113

117

120

La Bouche - Be My Lover

Bassdrum

♩ = 135,599960

8

12

16

19

22

25

28

31

34

37

V.S.

40

43

46

49

53

57

60

64

67

70

73

76

79

82

85

89

93

96

3

101

105

109

♩ = 136,800156

112

115

118

121

La Bouche - Be My Lover

Highhats

♩ = 135,599960

4

4

8

11

14

17

20

23

26

29

32

V.S.

Highhats

35

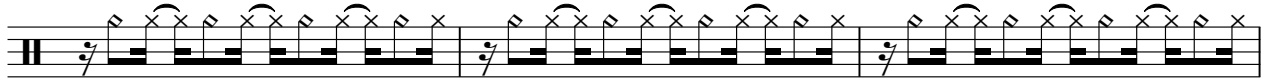

38

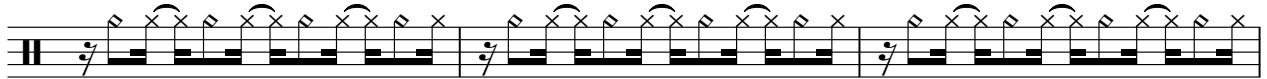

41

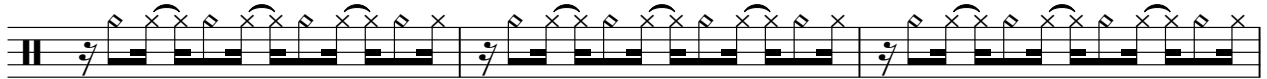

44

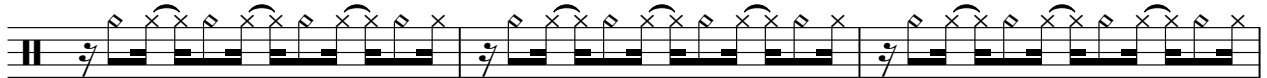

47

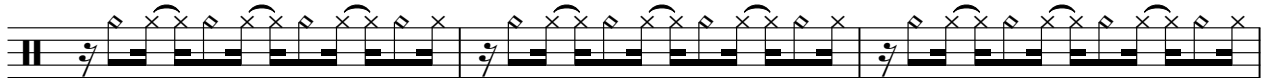

50

53

56

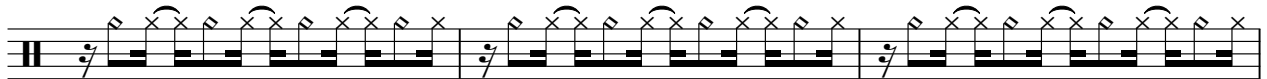

59

62

Highhats

65

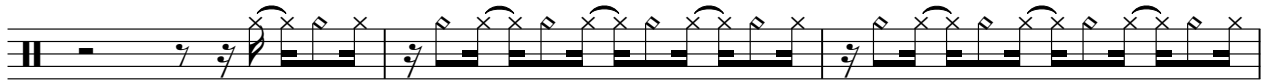

68

71

74

77

80

83

86

89

92

V.S.

95

101

104

107

110 ♩ = 136,800156

113

116

119

121

Lowboom

La Bouche - Be My Lover

♩ = 135,599960

2

7

93

102

4

2

14

♩ = 136,800156

Claps

La Bouche - Be My Lover

♩ = 135,599960

4

8

12

16

20

24

28

32

36

40

44

48

52

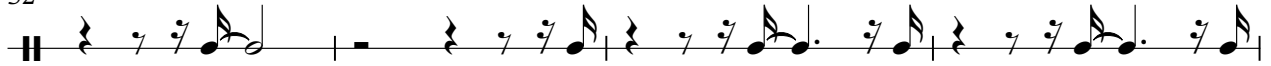

56

60

64

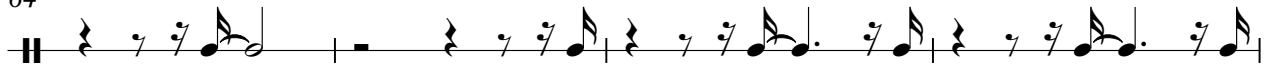

68

72

76

80

84

88

92

96

102

106

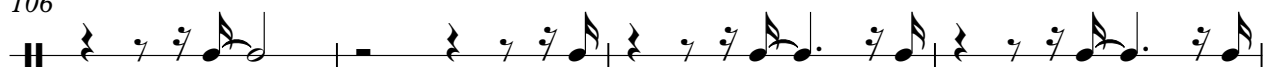

110 ♩ = 136,800156

114

118

121

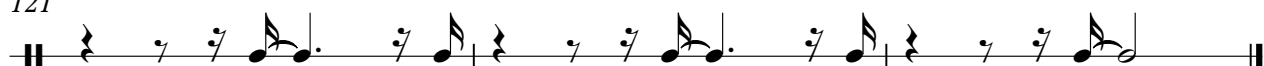

La Bouche - Be My Lover

Synth

♩ = 135,599960

7

10

12

14

16

13

31

33

35

37

39

V.S.

♩ = 136,800156

109

111

113

115

117

119

121

122

La Bouche - Be My Lover

Bass

♩ = 135,599960

8

11

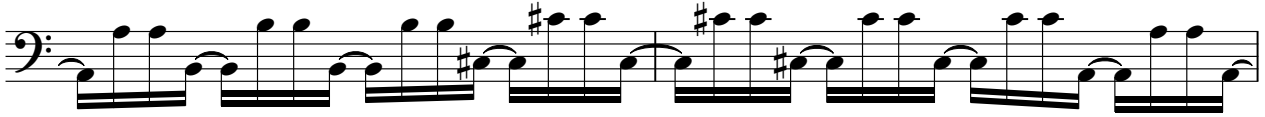

13

15

17

19

21

23

25

27

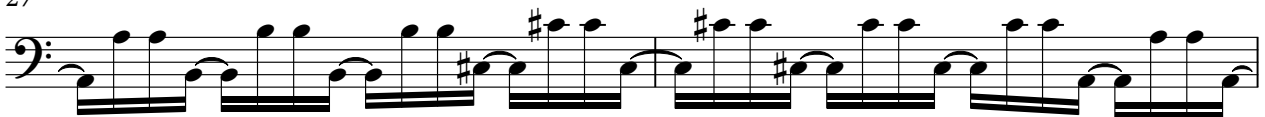

V.S.

29

31

33

35

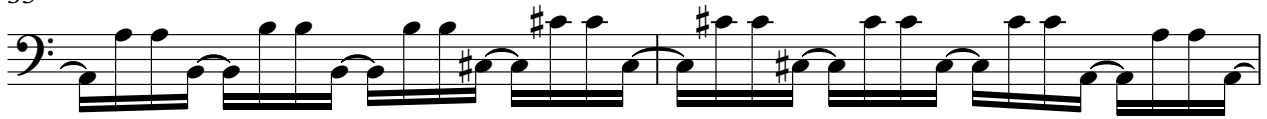

37

39

41

42

43

45

47

49

51

53

55

57

59

61

63

66

V.S.

88

90

92

94

96

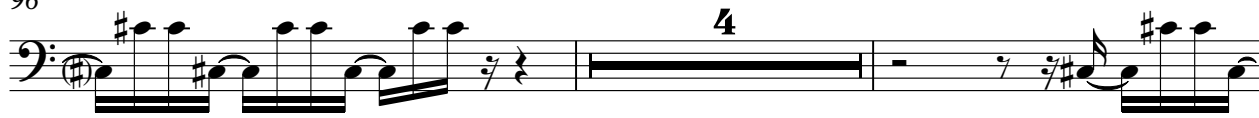

102

104

106

♩ = 136,800156

108

111

113

115

117

119

121

122

♩ = 135,599960

Lowpercuss

La Bouche - Be My Lover

♩ = 135,599960

2

7

93

102

4 2 14

♩ = 136,800156

♩ = 135,599960

16

100

♩ = 136,800156

♩ = 135,599960

19

22

24

26

28 **16**

46

48

50

52 **6**

Tape Sampler Keyboard [Brass]

60

62

68

70

72

81

83

85

87

89

♩ = 136,800156

brasslead

La Bouche - Be My Lover

♩ = 135,599960

28

31

33

35

37

39

41

43

45

52

61

2

71

75

77

79

81

88

91

93

95

97

102

104

106

108

110

112

114

116

118

3

V.S.

4

brasslead

120

122

guitar

La Bouche - Be My Lover

♩ = 135,599960

10

13

15

21

38

40

42

44

3

49

52

20

73

76

79

82

91

93

95

108

♩ = 136,800156

111

114

116

118

120

122

La Bouche - Be My Lover

Strings

♩ = 135,599960

5

9

13

17

12

32

36

40

44

27

2

Strings

73

77

81

91

95

99

101
