

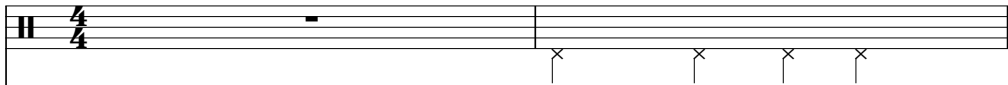

# Metallica - Where the wild things are

♩ = 90,000092

**Lars Ulrich** 

**Kirk Hammet (clean)** 

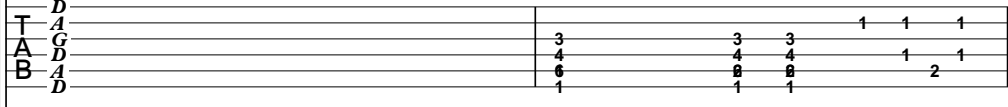
**James Hetfield (clean)** 

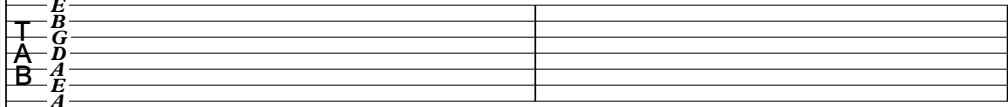
**James Distortion** 

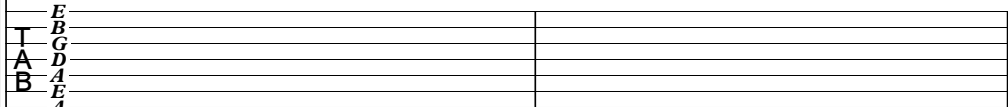
**Kirk Distortion** 

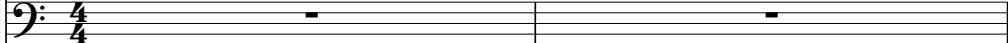
**Jason Picked bass** 

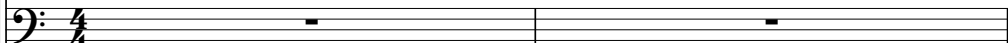
**Jason Newstead** 

**Lars Ulrich** 

**James** 

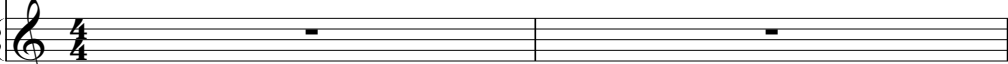
**James Vocals** 

Lars Ulrich

Kirk Hammet (clean)

James Hetfield (clean)

Lars Ulrich

Lars Ulrich

Kirk Hammet (clean)

James Hetfield (clean)

Lars Ulrich

Lars Ulrich

Kirk Hammet (clean)

James Hetfield (clean)

Jason Newstead

Lars Ulrich

James Vocals

10

Lars Ulrich

Kirk Hammet (clean)

James Hetfield (clean)

Lars Ulrich

James Vocals

12

Lars Ulrich

Kirk Hammet (clean)

James Hetfield (clean)

James Vocals

Lars Ulrich

Kirk Hammet (clean)

James Hetfield (clean)

James Distortion

Kirk Distortion

Jason Picked bass

Jason Newstead

Lars Ulrich

James Vocals

Lars Ulrich

James Hetfield (clean)

James Distortion

Kirk Distortion

18

Lars Ulrich

James Distortion

Kirk Distortion

Jason Newstead

20

Lars Ulrich

James Distortion

Kirk Distortion

Jason Picked bass

22

Lars Ulrich

James Distortion

Kirk Distortion

Jason Picked bass

♩ = 92,000130

♩ = 92,000130

24

Lars Ulrich

Kirk Hammet (clean)

James Hetfield (clean)

James Distortion

Kirk Distortion

Jason Picked bass

Jason Newstead

Lars Ulrich

James Vocals

27

Lars Ulrich

James Distortion

Kirk Distortion

Jason Picked bass

James Vocals

29

Lars Ulrich

James Distortion

Kirk Distortion

Jason Picked bass

James Vocals

31

Lars Ulrich

James Distortion

Kirk Distortion

Jason Picked bass

James Vocals

33

Lars Ulrich

James Distortion

Kirk Distortion

Jason Picked bass

James Vocals

♩ = 93,000038

35

Lars Ulrich

Kirk Hammet (clean)

James Hetfield (clean)

James Distortion

Kirk Distortion

Jason Picked bass

Jason Newstead

♩ = 93,000038

37

Lars Ulrich

Kirk Hammet (clean)

James Distortion

Kirk Distortion

Jason Picked bass

Jason Newstead

James Vocals

39

Lars Ulrich

Kirk Hammet (clean)

James Distortion	T																		
	A	2	2	2	2					6	6	6	6	0	0	0	0		
	B	0	0	0	0	4	4	4	4	4	4	4	4	3	3	3	3		
		12	12	12	12	9	9	9	9	9	9	9	9	16	16	16	16	15	15
Kirk Distortion	T																		
	A	9	9	9	9	6	6	6	6	6	6	6	6	13	13	13	13	12	12
	B	0	0	0	0	4	4	4	4	4	4	4	4	4	4	4	4	3	3
						2	2	2	2	2	2	2	2						

Jason Picked bass

Jason Newstead

James Vocals

41

Lars Ulrich

James Hetfield (clean)

James Distortion	T																		
	A	3	3	3															
	B	4	4	4	4														
		1	1	1	1														
Kirk Distortion	T																		
	A					3	0	3	0	0	0	3	0	3	0	3	0	0	0
	B	6	6	6	6														
		6	7	6	6														

Jason Picked bass

Jason Newstead

James Vocals

44

Lars Ulrich

Kirk Hammett (clean)

James Hetfield (clean)

James Distortion

Kirk Distortion

Jason Picked bass

Jason Newstead

Lars Ulrich

James

James Vocals

The musical score is for the song 'The Call of Ktulu' by Metallica. It is in 4/4 time and features the following parts:

- Lars Ulrich:** Drum part with various patterns and accents.
- Kirk Hammett (clean):** Lead guitar part with a melodic line.
- James Hetfield (clean):** Rhythm guitar part with a tab system showing fret numbers for the strings.
- Jason Picked bass:** Bass line with a melodic pattern.
- Jason Newstead:** Bass line with a melodic pattern.
- James:** Vocal part with a melodic line.
- James Vocals:** Second vocal part with a melodic line.

46

Lars Ulrich

Kirk Hammet (clean)

James Hetfield (clean)

Jason Picked bass

Jason Newstead

James

James Vocals

48

Lars Ulrich

Kirk Hammet (clean)

James Hetfield (clean)

Jason Picked bass

Jason Newstead

James

James Vocals

50

Lars Ulrich

Kirk Hammet (clean)

James Hetfield (clean)

Jason Picked bass

Jason Newstead

James

James Vocals

52

Lars Ulrich

Kirk Hammet (clean)

James Hetfield (clean)

Jason Picked bass

Jason Newstead

James

James Vocals

55

Lars Ulrich

James Hetfield (clean)

James Distortion

Kirk Distortion

Jason Picked bass

Jason Newstead

James Vocals

57

Lars Ulrich

James Distortion

Kirk Distortion

Jason Picked bass

59

♩ = 92,000130

Lars Ulrich

James Distortion

Kirk Distortion

Jason Picked bass

♩ = 92,000130

62

Lars Ulrich

Kirk Hammet (clean)

James Hetfield (clean)

James Distortion

Kirk Distortion

Jason Picked bass

Jason Newstead

Lars Ulrich

♩ = 92,000130

James

♩ = 92,000130

James Vocals

64

Lars Ulrich

James Distortion

Kirk Distortion

Jason Picked bass

James Vocals

66

Lars Ulrich

James Distortion

Kirk Distortion

Jason Picked bass

James Vocals

68

Lars Ulrich

James Distortion

Kirk Distortion

Jason Picked bass

James Vocals

70

Lars Ulrich

James Distortion

Kirk Distortion

Jason Picked bass

James Vocals

♩ = 93,000038

72

Lars Ulrich

Kirk Hammet (clean)

James Hetfield (clean)

James Distortion

T																			
A	6	6	6	6	0	0	0	0	2	2	2	2							
B	4	4	4	4	3	3	3	3	0	0	0	0	4	4	2	2	2	2	4

Kirk Distortion

T	16	16	16	16	15	15	15	15	12	12	12	12	9	9	9	9	9	9	9
A	13	13	13	13	12	12	12	12	9	9	9	9	6	6	6	6	6	6	6
B	4	4	4	4	3	3	3	3	0	0	0	0	4	4	2	2	2	2	4

Jason Picked bass

Jason Newstead

Lars Ulrich

James

James Vocals

74

Lars Ulrich

Kirk Hammet (clean)

James Distortion

Kirk Distortion

Jason Picked bass

Jason Newstead

James Vocals

75

Lars Ulrich

Kirk Hammet (clean)

James Distortion

Kirk Distortion

Jason Picked bass

Jason Newstead

James Vocals

77

Lars Ulrich

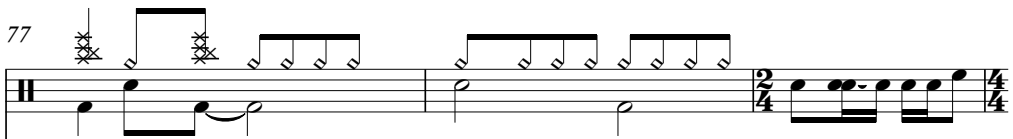

James Hetfield (clean)

T	3	3	3	3	
A	4	4	4	4	
B	6	8	8	8	
	1	1	1	1	1

James Distortion

T					
A					
B	6	6	6	6	
	6	7	7	7	
	6	6	6	6	

Kirk Distortion

T		3	0	3	0	0	0	3	0	0	0	3	0	0	0	3	0
A																	
B	6	6	6	6													

Jason Picked bass

Jason Newstead

James Vocals

80

Lars Ulrich

Kirk Hammet (clean)

Clean guitar notation for Kirk Hammet in 4/4 time. The staff shows a series of chords and single notes. It starts with a D7 chord, followed by a G7 chord, and then a melodic line of eighth notes: G4, F4, E4, D4, C4, B3, A3, G3. The piece ends with a double bar line and a 2/4 time signature.

James Hetfield (clean)

Guitar tab for James Hetfield in 4/4 time. The tab is written for strings T, A, and B. The fret numbers are: T: 3 3 3 1 1 1 1 1 1 0 0 0 0; A: 4 4 4 1 2 1 1 2 1 1 2 2 4; B: 1 1 1 2 2 2 2 2 2 2 2 6.

James Distortion

Empty distortion guitar staff for James, showing strings T, A, and B.

Kirk Distortion

Empty distortion guitar staff for Kirk, showing strings T, A, and B.

Jason Picked bass

Bass notation for Jason Picked bass in 4/4 time. The staff shows a melodic line of eighth notes: G3, F3, E3, D3, C3, B2, A2, G2. The piece ends with a double bar line and a 2/4 time signature.

Jason Newstead

Bass notation for Jason Newstead in 4/4 time. The staff shows a melodic line of eighth notes: G3, F3, E3, D3, C3, B2, A2, G2. The piece ends with a double bar line and a 2/4 time signature.

Lars Ulrich

Empty vocal staff for Lars Ulrich in 4/4 time.

James

James Vocals

82

Lars Ulrich

Kirk Hammet (clean)

James Hetfield (clean)

Jason Picked bass

Jason Newstead

James

James Vocals

84

Lars Ulrich

Kirk Hammet (clean)

James Hetfield (clean)

Jason Picked bass

Jason Newstead

James

James Vocals

86

Lars Ulrich

Kirk Hammet (clean)

James Hetfield (clean)

Jason Picked bass

Jason Newstead

James

James Vocals

88

Lars Ulrich

Kirk Hammet (clean)

James Hetfield (clean)

Jason Picked bass

Jason Newstead

James

James Vocals

91

Lars Ulrich

Kirk Hammet (clean)

James Hetfield (clean)

James Distortion

Kirk Distortion

Jason Picked bass

Jason Newstead

Lars Ulrich

James

James Vocals

93

Lars Ulrich

James Distortion

Kirk Distortion

Jason Picked bass

95

Lars Ulrich

James Distortion

Kirk Distortion

Jason Picked bass

98

Lars Ulrich

James Distortion

Kirk Distortion

Jason Picked bass

101

Lars Ulrich

James Distortion

Kirk Distortion

Jason Picked bass

104

Lars Ulrich

James Distortion

Kirk Distortion

Jason Picked bass

Jason Newstead

106

Lars Ulrich

James Distortion

Kirk Distortion

Jason Picked bass

Jason Newstead

108

Lars Ulrich

James Distortion

Kirk Distortion

Jason Picked bass

Jason Newstead

Lars Ulrich

Kirk Hammet (clean)

James Hetfield (clean)

James Distortion

Kirk Distortion

Jason Picked bass

Jason Newstead

Lars Ulrich

James

James Vocals

113

Lars Ulrich

James Distortion

Kirk Distortion

Jason Picked bass

115

116

117

118

Lars Ulrich

James Distortion

Kirk Distortion

Jason Picked bass

James Vocals

119

Lars Ulrich

James Distortion

Kirk Distortion

Jason Picked bass

James Vocals

120

Lars Ulrich

James Distortion

Kirk Distortion

Jason Picked bass

James Vocals

121

Lars Ulrich

James Distortion

Kirk Distortion

Jason Picked bass

James Vocals

122

Lars Ulrich

James Distortion

Kirk Distortion

Jason Picked bass

Jason Newstead

123

Lars Ulrich

James Distortion

Kirk Distortion

Jason Picked bass

Jason Newstead

James Vocals

Detailed description of the musical score for measures 123-124:

- Lars Ulrich (Drums):** Features a complex drum pattern with various note values and rests, including a double bar line and a fermata over a note.
- James Distortion (Guitar):** Shows a sequence of chords with fret numbers 4, 3, 6 on strings T, A, and B respectively.
- Kirk Distortion (Guitar):** Shows a sequence of chords with fret numbers 3, 2, 6 on strings T, A, and B respectively.

124

Lars Ulrich

James Distortion

Kirk Distortion

Jason Picked bass

Jason Newstead

James Vocals

Detailed description of the musical score for measures 124-125:

- James Distortion (Guitar):** Shows a sequence of chords with fret numbers 4, 3, 6 on strings T, A, and B respectively.
- Kirk Distortion (Guitar):** Shows a sequence of chords with fret numbers 3, 2, 6 on strings T, A, and B respectively.

125

Lars Ulrich

James Distortion

Kirk Distortion

Jason Picked bass

Jason Newstead

James Vocals

126

Lars Ulrich

James Distortion

Kirk Distortion

Jason Picked bass

Jason Newstead

James Vocals

127

Lars Ulrich

James Distortion

Kirk Distortion

Jason Picked bass

Jason Newstead

James Vocals

128

Lars Ulrich

James Distortion

Kirk Distortion

Jason Picked bass

Jason Newstead

James Vocals

130

Lars Ulrich

Kirk Hammet (clean)

James Distortion	T	6 6	6 6	0 0	0 0	2 2	2 2	4 4	4 4
	A	4 4	4 4	3 3	3 3	0 0	0 0	2 2	2 2
	B	4 4	4 4	3 3	3 3	0 0	0 0	4 4	4 4
		16 16	16 16	15 15	15 15	12 12	12 12	9 9	9 9
Kirk Distortion	T	13 13	13 13	12 12	12 12	9 9	9 9	6 6	6 6
	A	6 6	6 6	3 3	3 3	2 2	2 2	4 4	4 4
	B	4 4	4 4	3 3	3 3	0 0	0 0	2 2	2 2
		16 16	16 16	15 15	15 15	12 12	12 12	9 9	9 9

Jason Picked bass

Jason Newstead

James Vocals

132

Lars Ulrich

Kirk Hammet (clean)

James Distortion	T	6 6	6 6	0 0	0 0	2 2	2 2	4 4	4 4
	A	4 4	4 4	3 3	3 3	0 0	0 0	2 2	2 2
	B	4 4	4 4	3 3	3 3	0 0	0 0	4 4	4 4
		16 16	16 16	15 15	15 15	12 12	12 12	9 9	9 9
Kirk Distortion	T	13 13	13 13	12 12	12 12	9 9	9 9	6 6	6 6
	A	6 6	6 6	3 3	3 3	2 2	2 2	4 4	4 4
	B	4 4	4 4	3 3	3 3	0 0	0 0	2 2	2 2
		16 16	16 16	15 15	15 15	12 12	12 12	9 9	9 9

Jason Picked bass

Jason Newstead

James Vocals

134

Lars Ulrich

Kirk Hammet (clean)

James Distortion

Kirk Distortion

Jason Picked bass

Jason Newstead

James Vocals

T	6	6	6	6	0	0	0	0
A	4	4	4	4	3	3	3	3
B								
	16	16	16	16	15	15	15	15
T	13	13	13	13	12	12	12	12
A	6	6	6	6	3	3	3	3
B	4	4	4	4				

135

Lars Ulrich

Kirk Hammet (clean)

James Distortion

Kirk Distortion

Jason Picked bass

Jason Newstead

James Vocals

T	2	2	2	2	4	4	4	4	6	6	6	6	0	0	0	0
A	0	0	0	0	2	2	2	2	4	4	4	4	3	3	3	3
B																
	12	12	12	12	9	9	9	9	16	16	16	16	15	15	15	15
T	9	9	9	9	6	6	6	6	13	13	13	13	12	12	12	12
A	2	2	2	2	4	4	4	4	6	6	6	6	3	3	3	3
B	0	0	0	0	2	2	2	2	4	4	4	4				

137

Lars Ulrich

James Hetfield (clean)

T	3	3	3	3	
A	4	4	4	4	
B	6	8	8	8	
	1	1	1	1	1

James Distortion

T					
A	6	6	6	6	
B	6	7	7	7	
	6	6	6	6	

Kirk Distortion

T		3	0	3	0	0	0	3	0	0	0	3	0	0	0	3	0
A																	
B	6																
	6																

Jason Picked bass

Bass notation for Jason Picked bass, showing a sequence of notes and rests across three measures. The notation includes eighth and sixteenth notes, and rests.

Jason Newstead

Bass notation for Jason Newstead, showing a sequence of notes and rests across three measures. The notation includes eighth and sixteenth notes, and rests.

James Vocals

140

Lars Ulrich

Kirk Hammet (clean)

Clean guitar notation for Kirk Hammet, featuring a melodic line in the treble clef with a key signature of one flat (Bb). The notation is in 4/4 time and spans three measures.

James Hetfield (clean)

Clean guitar notation for James Hetfield, presented as a guitar tab with strings T, A, B labeled. The notation is in 4/4 time and spans three measures.

James Distortion

Distortion guitar notation for James Hetfield, consisting of empty staff lines for strings T, A, B, indicating no notes are played in this section.

Kirk Distortion

Distortion guitar notation for Kirk Hammet, consisting of empty staff lines for strings T, A, B, indicating no notes are played in this section.

Jason Picked bass

Picked bass notation for Jason Newstead, featuring a melodic line in the bass clef with pick attack marks (v) above the notes. The notation is in 4/4 time and spans three measures.

Jason Newstead

Bass notation for Jason Newstead, featuring a melodic line in the bass clef. The notation is in 4/4 time and spans three measures.

Lars Ulrich

An empty staff line for Lars Ulrich, indicating no musical notation is present for this part in this section.

James

An empty staff line for James Hetfield, indicating no musical notation is present for this part in this section.

James Vocals

143

Lars Ulrich

Kirk Hammet (clean)

James Hetfield (clean)

Jason Picked bass

Jason Newstead

James

James Vocals

145

Lars Ulrich

Kirk Hammet (clean)

James Hetfield (clean)

Jason Picked bass

Jason Newstead

James

James Vocals

147

Lars Ulrich

Kirk Hammet (clean)

James Hetfield (clean)

T	1	1	1	0	0	0	0							
A	1		1	1	1	2	1	4	4	4	4	4	1	3
B	2	2	2	2	2	2	2	6	1	3	8	8	1	9

Jason Picked bass

Jason Newstead

James

James Vocals

149

Lars Ulrich

Kirk Hammet (clean)

James Hetfield (clean)

T			
A	3	3	1
B	4	4	
	6	6	1 1
	9	9	
	?	?	

James Distortion

T					0	0	0	0
A				4				
B				3		3	3	3
				6		2	2	2
				6				

Kirk Distortion

T					0	0	0	0
A				4				
B				3		3	3	3
				6		2	2	2
				6				

Jason Picked bass

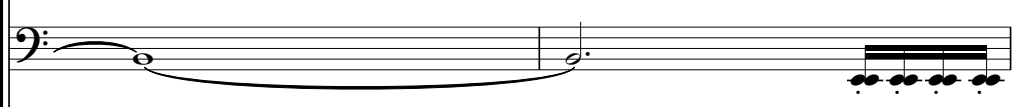

Jason Newstead

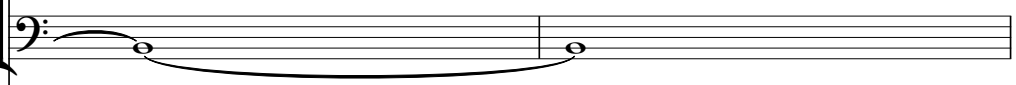

James

James Vocals

151

Lars Ulrich

Kirk Hammet (clean)

James Hetfield (clean)

James Distortion

Kirk Distortion

Jason Picked bass

Jason Newstead

Lars Ulrich

James

James Vocals

153

Lars Ulrich

James Distortion

Kirk Distortion

Jason Picked bass

James Vocals

155

Lars Ulrich

James Distortion

Kirk Distortion

Jason Picked bass

James Vocals

157

Lars Ulrich

James Distortion

Kirk Distortion

Jason Picked bass

159

Lars Ulrich

James Distortion

Kirk Distortion

Jason Picked bass

161

Lars Ulrich

James Distortion

Kirk Distortion

Jason Picked bass

Jason Newstead

164

James Distortion

Kirk Distortion

Jason Picked bass

Jason Newstead

James Vocals

39

42

46

51

55

♩ = 92,000130

59

63

67

♩ = 93,000038

71

73

75

78

82

87

91

95

98

101

104

106

108

112

114

116

118

120

122

124

126

128

130

132

134

136

140

145

149

153

156

159

V.S.

6

162

Lars Ulrich

Kirk Hammet (clean)

Metallica - Where the wild things are

♩ = 90,000092

6

11  $\text{♩} = 93,000038$

23  $\text{♩} = 92,000130$   $\text{♩} = 92,000130$   $\text{♩} = 93,000038$

37

40

45

50

54  $\text{♩} = 92,000130$   $\text{♩} = 92,000130$

2 ♩ = 93,00038

Kirk Hammet (clean)

72

75

80

84

89

104

♩ = 94,000130

130

133

136

142

146

149

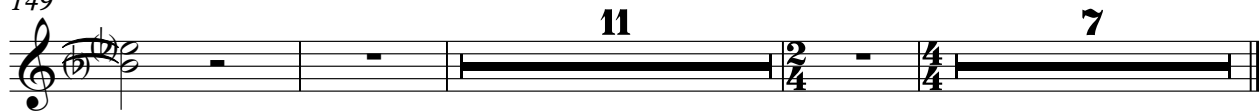

# Metallica - Where the wild things are

## James Distortion

♩ = 90,000092

**3**                      **2**                      **2**                      **2**

13                      ♩ = 93,000038

17                      ♩ = 92,000130

20                      ♩ = 92,000130

23                      ♩ = 92,000130

26                      ♩ = 92,000130

28                      ♩ = 92,000130

30                      ♩ = 92,000130

32                      ♩ = 92,000130

34                      ♩ = 93,000038

36                      ♩ = 93,000038

V.S.

T	4 4 4	4 4 4	4 4 4	4 4 4	4 4 4
A	3 3 3	3 3 3	3 3 3	3 3 3	3 3 3
B	6 6 6	6 6 6	6 6 6	6 6 6	6 6 6
	6 6 6	6 6 6	6 6 6	6 6 6	6 6 6

119

T	4 4 4	4 4 4	4 4 4	4 4 4	4 4 4
A	3 3 3	3 3 3	3 3 3	3 3 3	3 3 3
B	6 6 6	6 6 6	6 6 6	6 6 6	6 6 6
	6 6 6	6 6 6	6 6 6	6 6 6	6 6 6

124

T	4 4 4	4 4 4	4 4 4	4 4 4	4 4 4
A	3 3 3	3 3 3	3 3 3	3 3 3	3 3 3
B	6 6 6	6 6 6	6 6 6	6 6 6	6 6 6
	6 6 6	6 6 6	6 6 6	6 6 6	6 6 6

129

T		0 0 0 0			0 0 0 0
A	6 6 6 6		2 2 2 2		6 6 6 6
B	4 4 4 4	3 3 3 3	0 0 0 0	4 4 4 4	4 4 4 4
			2 2 2 2	2 2 2 2	

133

T		0 0 0 0			
A	2 2 2 2		6 6 6 6		2 2 2 2
B	0 0 0 0	4 4 4 4	4 4 4 4	3 3 3 3	4 4 4 4
		2 2 2 2	2 2 2 2	2 2 2 2	2 2 2 2

136

**2**

T		0 0 0 0					
A	6 6 6 6		6 6 6 6				
B	4 4 4 4	3 3 3 3	6 6 6 6	6 6 6 6			
			6 6 6 6	6 6 6 6			

144

**6**

T		4 4 4 4			4 4		0 0 0 0
A		3 3 3 3	3 3 3 3	3 3 3 3	3 3		0 0 0 0
B		6 6 6 6	2 2 2 2	2 2 2 2	6 1	1	2 2 2 2
							6 6 6 6 6 6

152

T	0	4 4	0 0 0 0	0	4 4	0 0 0 0	0	0 0 0 0
A	3	3 3	3 3 3 3	3	3 3	3 3 3 3	3	3 3 3 3
B	2	6 1	2 2 2 2	2	6 1	2 2 2 2	2	6 1 2 2 2 2
			6 6 6 6			6 6 6 6		6 6 6 6 6 6

155

T	0	4 4	0 0 0 0	0	4 4	0 0 0 0	0	0 0 0 0
A	3	3 3	3 3 3 3	3	3 3	3 3 3 3	3	3 3 3 3
B	2	6 1	2 2 2 2	2	6 1	2 2 2 2	2	6 1 2 2 2 2
			6 6 6 6			6 6 6 6		6 6 6 6 6 6

158

T	0	4 4					
A	3	3 3					
B	2	6 1	4 4 4 4	4	4 4 4 4	4	4 4 4 4
			2 2 2 2	2	2 2 2 2	2	2 2 2 2
			6 6 6 6	6 6	6 6	6 6	6 6

**2**

T										
A										
B	4			6	6	6	6	6	6	6
	2		6	6	7	7	7	7	7	7
		6	6	6	6	6	6	6	6	6

# Metallica - Where the wild things are

## Kirk Distortion

♩ = 90,000092

**3** **2** **2** **2**

13

♩ = 93,000038

**2**

20

23

♩ = 92,000130

26

♩ = 92,000130

29

32

35

♩ = 93,000038

38

41

**2** **2**

0 0 0 0 0 0 0 0 0 0 0 0 0 0 0 0

T 4 4 3 3 3 3 3 3 3 3 3 3 3 3 3 3

A 3 3 3 1 1 2 2 2 2 2 2 2 2 2 2 2

B 6 6 1 1 2 2 2 2 2 2 2 2 2 2 2 2

6 6 6 6 6 6 6 6 6 6 6 6 6 6 6 6

95

0 4 4 4 4 4 4 4 4 4 4 4 4 4 4 4

T 3 3 3 1 1 4 4 4 4 4 4 4 4 4 4 4

A 2 2 2 1 1 2 2 2 2 2 2 2 2 2 2 2

B 6 6 6 6 6 6 2 2 2 2 2 2 2 2 2 2

6 6 6 6 6 6 2 2 2 2 2 2 2 2 2 2

99

4 4 4 4 4 4 4 4 4 4 4 4 4 4 4 4

T 2 2 2 2 2 2 2 2 2 2 2 2 2 2 2 2

A 2 2 2 2 2 2 2 2 2 2 2 2 2 2 2 2

B 6 6 6 6 6 6 6 6 6 6 6 6 6 6 6 6

6 6 6 6 6 6 6 6 6 6 6 6 6 6 6 6

103

6 6 6 6 0 0 0 0 2 2 2 2 4 4 4 4

T 4 4 4 4 3 3 3 3 0 0 0 0 2 2 2 2

A 2 2 2 2 2 2 2 2 0 0 0 0 4 4 4 4

B 6 6 6 6 6 6 6 6 6 6 6 6 2 2 2 2

6 6 6 6 6 6 6 6 6 6 6 6 2 2 2 2

106

6 6 6 6 0 0 0 0 2 2 2 2 6 6 6 6 0 0 0 0

T 4 4 4 4 3 3 3 3 0 0 0 0 4 4 4 4 0 0 0 0

A 2 2 2 2 2 2 2 2 0 0 0 0 4 4 4 4 3 3 3 3

B 6 6 6 6 6 6 6 6 6 6 6 6 4 4 4 4 3 3 3 3

6 6 6 6 6 6 6 6 6 6 6 6 4 4 4 4 3 3 3 3

109

♩ = 94,000130

0 0 0 0 0 0 0 0 3 3 3 3 3 3 3 3 0 4 0 0 0 0

T 1 1 2 2 2 2 2 2 3 3 3 3 3 3 3 3 3 4 3 3 3 3 3 3

A 2 2 2 2 2 2 2 2 2 2 2 2 2 2 2 2 2 6 1 1 2 2 2 2

B 6

6 6

114

0 4 0 0 0 0 0 0 0 0 0 0 0 4 0 0 0 0

T 3 4 3 3 3 3 3 3 3 4 3 3 3 3 3 3 3 4 3 3 3 3 3 3

A 2 1 1 1 2 2 2 2 2 2 2 2 2 2 2 2 2 6 1 1 2 2 2 2

B 7 6

6 6

117

0 4 0 0 0 0 0 0 0 0 0 0 0 4 0 0 0 0

T 3 4 3 3 3 3 3 3 3 4 3 3 3 3 3 3 3 4 3 3 3 3 3 3

A 2 6 1 1 2 2 2 2 2 2 2 2 2 2 2 2 2 6 1 1 2 2 2 2

B 6

6 6

120

0 4 0 0 0 0 0 0 0 0 0 0 0 4 0 0 0 0

T 3 4 3 3 3 3 3 3 3 4 3 3 3 3 3 3 3 4 3 3 3 3 3 3

A 2 6 1 1 2 2 2 2 2 2 2 2 2 2 2 2 2 6 1 1 2 2 2 2

B 6

6 6

123

0 4 0 0 0 0 0 0 0 0 0 0 0 4 0 0 0 0

T 3 4 3 3 3 3 3 3 3 4 3 3 3 3 3 3 3 4 3 3 3 3 3 3

A 2 6 1 1 2 2 2 2 2 2 2 2 2 2 2 2 2 6 1 1 2 2 2 2

B 6

6 6

V.S.

Kirk Distortion

0 0 0 0 0 0 0 0 0 0 0 0 0 0 0 0 0 0

T 3 4 3 3 3 3 3 3 3 4 3 3 3 3 3 3 3 4

A 2 1 1 2 2 2 2 2 2 2 2 1 1 2 2 2 2 2

B 6 6 6 6 6 6 6 6 6 6 6 6 6 6 6 6 6 6

130

16 16 16 16 15 15 15 15 12 12 12 12 9 9 9 9 9 9 9 9 16 16 16 16 15 15 15 15

T 13 13 13 13 12 12 12 12 9 9 9 9 6 6 6 6 6 6 6 6 13 13 13 13 12 12 12 12

A 6 6 6 6 6 6 6 6 2 2 2 2 4 4 4 4 4 4 4 4 6 6 6 6 6 6 6 6

B 4 4 4 4 3 3 3 3 0 0 0 0 2 2 2 2 2 2 2 2 4 4 4 4 4 3 3 3 3

133

12 12 12 12 9 9 9 9 9 9 9 9 16 16 16 16 15 15 15 15

T 9 9 9 9 6 6 6 6 6 6 6 6 13 13 13 13 12 12 12 12

A 2 2 2 2 4 4 4 4 4 4 4 4 6 6 6 6 3 3 3 3

B 0 0 0 0 2 2 2 2 2 2 2 2 4 4 4 4 3 3 3 3

135

12 12 12 12 9 9 9 9 9 9 9 9 16 16 16 16 15 15 15 15

T 9 9 9 9 6 6 6 6 6 6 6 6 13 13 13 13 12 12 12 12

A 2 2 2 2 4 4 4 4 4 4 4 4 6 6 6 6 3 3 3 3

B 0 0 0 0 2 2 2 2 2 2 2 2 4 4 4 4 3 3 3 3

138

0 0 0 0 0 0 0 0 0 0 0 0 2 5

T 3 3 3 3 3 3 3 3 3 3 3 3

A 3 3 3 3 3 3 3 3 3 3 3 3

B 3 3 3 3 3 3 3 3 3 3 3 3

149

0 0 0 0 0 0 0 0 0 0 0 0 0 0 0 0 0 0

T 4 3 3 3 3 3 3 4 4 3 3 3 3 3 4 4 3 3

A 2 2 2 2 2 2 2 2 2 2 2 2 2 2 2 2 2 2

B 6 6 6 6 6 6 6 6 6 6 6 6 6 6 6 6 6 6

153

0 0 0 0 0 0 0 0 0 0 0 0 0 0 0 0 0 0

T 4 4 3 3 3 3 3 4 4 3 3 3 3 3 4 4 3 3

A 2 2 2 2 2 2 2 2 2 2 2 2 2 2 2 2 2 2

B 6 6 6 6 6 6 6 6 6 6 6 6 6 6 6 6 6 6

156

0 0 0 0 0 0 0 0 0 0 0 0 0 0 0 0 0 0

T 4 4 3 3 3 3 3 4 4 3 3 3 3 3 4 4 3 3

A 2 2 2 2 2 2 2 2 2 2 2 2 2 2 2 2 2 2

B 6 6 6 6 6 6 6 6 6 6 6 6 6 6 6 6 6 6

159

4 4 4 4 4 4 4 4 4 4 4 4 4 4 4 4 4 4

T 2 2 2 2 2 2 2 2 2 2 2 2 2 2 2 2 2 2

A 6 6 6 6 6 6 6 6 6 6 6 6 6 6 6 6 6 6

B 6 6 6 6 6 6 6 6 6 6 6 6 6 6 6 6 6 6

163

6 6 6 6 6 6 6 6 6 6 6 6 2

T 6 6 6 6 6 6 6 6 6 6 6 6

A 6 7 7 7 7 7 7 7 7 7 7 7

B 6 6 6 6 6 6 6 6 6 6 6 6

# Metallica - Where the wild things are

Jason Picked bass

♩ = 90,000092

3 2 2 2

13

♩ = 93,000038

5

21

♩ = 92,000130

24

♩ = 92,000130

27

29

31

33

35

♩ = 93,000038

38

V.S.

Jason Picked bass

41

47

53

57

♩ = 92,000130

60

♩ = 92,000130

63

65

67

69

71

♩ = 93,000038

74

77

83

89

93

96

100

104

107

109

♩ = 94,000130

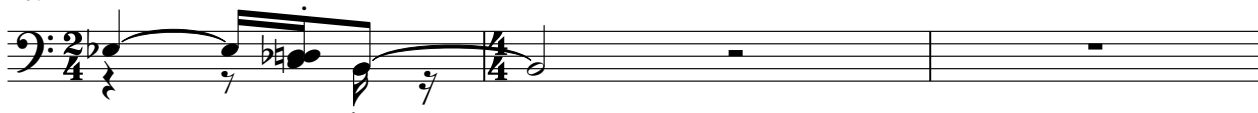

112

115

117

119

121

123

125

127

129

132

135

139

146

151

154

157

160

163

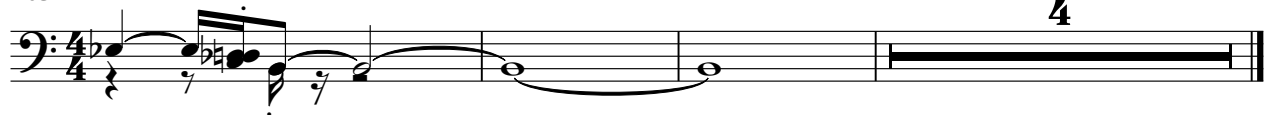

♩ = 90,00092

3 2

11

♩ = 93,000038

2 3

19

♩ = 92,000130

6 3 2

26

♩ = 92,000130      ♩ = 93,000038

10

38

41

47

53

59

♩ = 92,000130      ♩ = 92,000130

2 10

72 ♩ = 93,00038

75

78

84

91

105

108

♩ = 94,000130

122

124

126

128

130

133

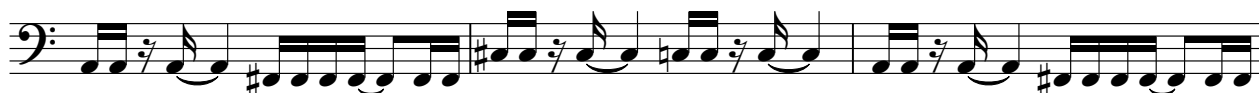

136

140

146

162

♩ = 90,000092

5

7

10

14

♩ = 93,000038

7

23

♩ = 92,000130 ♩ = 92,000130 ♩ = 93,000038

2 10 7 2

46

2 2

55

♩ = 92,000130 ♩ = 92,000130 ♩ = 93,000038

4 2 10 7

80

2 2 2

91

♩ = 94,000130

11 5

2

Lars Urich

112

**27** **2**

144

**7** **11** **7**

# Metallica - Where the wild things are

James

♩ = 90,000092

3 2 2 2

13 ♩ = 93,000038 ♩ = 92,000130 ♩ = 92,000130

8 2 10

36 ♩ = 93,000038

7

47

53 ♩ = 92,000130

2

62 ♩ = 92,000130 ♩ = 93,000038

10 7

82

88

104 ♩ = 94,000130

5 27

140

2

James

146

150

Metallica - Where the wild things are

James Vocals

♩ = 90,00092

3 2

10 ♩ = 93,00038 8

23 ♩ = 92,000130 ♩ = 92,000130 2

29

33 ♩ = 93,00038

38

43

48

53

56 ♩ = 92,000130 2 2

62 ♩ = 92,000130

66

70

♩ = 93,000038

74

79

84

89

93

♩ = 94,000130

112

120

124

128

133

138

144

148

151

156

166