

Metro - Tudo Pode Mudar

♩ = 100,000000 ♪ = 106,000000

4/4

Percussion

Jazz Guitar

7-string Electric Guitar

Fretless Electric Bass

Rock Organ

3

Perc.

J. Gtr.

E. Gtr.

E. Bass

Organ

5

7

9

Perc.

J. Gtr.

E. Gtr.

E. Bass

Organ

11

Perc.

J. Gtr.

E. Gtr.

E. Bass

Organ

13

Perc.

J. Gtr.

E. Gtr.

E. Bass

Organ

15

Perc.

J. Gtr.

E. Gtr.

E. Bass

Organ

17

Perc. 

J. Gtr. 

E. Gtr. 

E. Bass 

Organ 

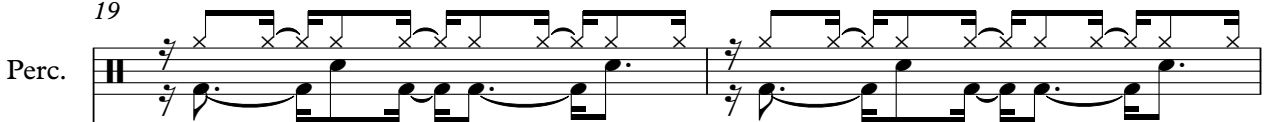

19

Perc. 

J. Gtr. 

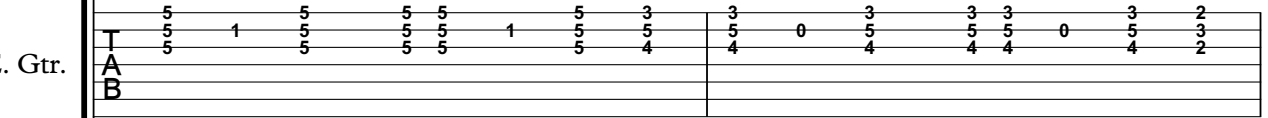
E. Gtr. 

E. Bass 

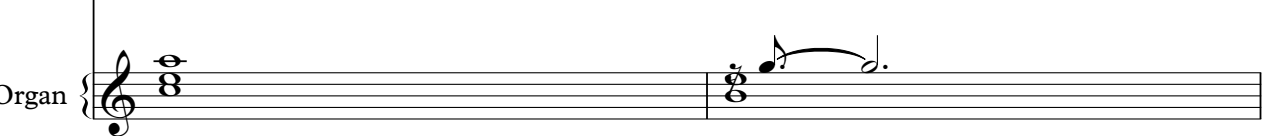
Organ 

21

Perc.

J. Gtr.

E. Gtr.

E. Bass

Organ

23

Perc.

J. Gtr.

E. Gtr.

E. Bass

Organ

25

26

27

Perc.

J. Gtr.

E. Bass

Organ

28

Perc.

J. Gtr.

E. Bass

Organ

29

Perc.

J. Gtr.

E. Bass

Organ

30

Perc. J. Gtr. E. Bass Organ

31

Perc. J. Gtr. E. Bass Organ

32

Perc. J. Gtr. E. Bass Organ

33

Perc.

J. Gtr.

E. Bass

Organ

34

Perc.

J. Gtr.

E. Gtr.

E. Gtr.

E. Bass

Organ

35

Perc.

J. Gtr.

E. Gtr.

E. Gtr.

E. Bass

Organ

36

Perc.

J. Gtr.

E. Gtr.

E. Gtr.

E. Bass

Organ

37

Perc.

J. Gtr.

E. Gtr.
T 2 3 3
A 1 1 1
B

E. Gtr.
T 2 3 3
A 1 1 1
B 5 6 6

E. Bass

Organ

38

Perc.

J. Gtr.

E. Gtr.
T 3 0 0
A 3 3 3
B 3 3 3

E. Gtr.
T 3 0 0
A 3 3 3
B 3 3 3

E. Bass

Organ

39

Perc.

J. Gtr.

E. Gtr.

E. Gtr.

E. Bass

Organ

40

Perc.

J. Gtr.

E. Gtr.

E. Gtr.

E. Bass

Organ

42

Perc.

J. Gtr.

E. Gtr.

E. Bass

Organ

44

Perc.

J. Gtr.

E. Gtr.

E. Bass

Organ

46

Perc.

J. Gtr.

E. Gtr.
T
A
B

E. Bass

Organ

48

Perc.

J. Gtr.

E. Gtr.
T
A
B

E. Bass

Organ

50

Perc.

J. Gtr.

E. Gtr.

E. Bass

Organ

52

Perc.

J. Gtr.

E. Gtr.

E. Bass

Organ

54

Perc.

J. Gtr.

E. Gtr.

E. Bass

Organ

56

Perc.

J. Gtr.

E. Gtr.

E. Bass

Organ

58

Perc.

J. Gtr.

E. Gtr.

E. Bass

Organ

60

Perc.

J. Gtr.

E. Gtr.

E. Bass

Organ

62

Perc.

J. Gtr.

E. Gtr.

E. Bass

Organ

64

Perc.

J. Gtr.

E. Gtr.

E. Bass

Organ

66

68

69

Perc. J. Gtr. E. Bass Organ

70

Perc. J. Gtr. E. Bass Organ

71

Perc. J. Gtr. E. Bass Organ

72

Perc. J. Gtr. E. Bass Organ

73

Perc. J. Gtr. E. Bass Organ

74

Perc. J. Gtr. E. Bass Organ

75

Perc.

J. Gtr.

E. Bass

Organ

76

Perc.

J. Gtr.

E. Gtr.

E. Gtr.

E. Bass

Organ

77

Perc.

J. Gtr.

E. Gtr.

E. Gtr.

E. Bass

Organ

78

Perc.

J. Gtr.

E. Gtr.

E. Gtr.

E. Bass

Organ

79

Perc.

J. Gtr.

E. Gtr.
T A B 2 3 1 3 1

E. Gtr.
T A B 5 6 6

E. Bass

Organ

80

Perc.

J. Gtr.

E. Gtr.
T A B 3 0 0 3 3

E. Gtr.
T A B 3 3 3

E. Bass

Organ

81

Perc.

J. Gtr.

E. Gtr.

E. Gtr.

E. Bass

Organ

82

Perc.

J. Gtr.

E. Gtr.

E. Gtr.

E. Bass

Organ

83 27

Perc.

J. Gtr.

E. Gtr.

E. Gtr.

E. Bass

Organ

85

Perc.

J. Gtr.

E. Gtr.

E. Bass

Organ

87

Perc.

J. Gtr.

E. Gtr.
T
A
B

E. Bass

Organ

89

Perc.

J. Gtr.

E. Gtr.
T
A
B

E. Bass

Organ

Organ

91

93

95

97

98

Perc.

J. Gtr.

E. Gtr.

E. Bass

Organ

Organ

100

Perc.

J. Gtr.

E. Gtr.

E. Bass

Organ

Organ

101

102

103

Perc.

J. Gtr.

E. Gtr.

E. Bass

Organ

Organ

104

Perc.

J. Gtr.

E. Gtr.

E. Bass

Organ

Organ

105

Perc.

J. Gtr.

E. Gtr.
T
A
B

E. Gtr.
T
A
B

E. Bass

Organ

Organ

106

Perc.

J. Gtr.

E. Gtr.
T
A
B

E. Bass

Organ

Organ

107

Perc.

J. Gtr.

E. Bass

Organ

108

Perc.

J. Gtr.

E. Bass

Organ

109

Perc.

J. Gtr.

E. Bass

Organ

110

Perc. J. Gtr. E. Bass Organ

111

Perc. J. Gtr. E. Bass Organ

112

Perc. J. Gtr. E. Bass Organ

113

Perc.

J. Gtr.

E. Bass

Organ

114

Perc.

J. Gtr.

E. Gtr.

E. Gtr.

E. Bass

Organ

115

116

117

Perc.

J. Gtr.

E. Gtr.

E. Gtr.

E. Bass

Organ

118

Perc.

J. Gtr.

E. Gtr.

E. Gtr.

E. Bass

Organ

119

Perc.

J. Gtr.

E. Gtr.

E. Gtr.

E. Bass

Organ

120

Perc.

J. Gtr.

E. Gtr.

E. Gtr.

E. Bass

Organ

121

Perc.

J. Gtr.

E. Gtr.
T 2
A 0
B 5

E. Gtr.
T 2
A 0
B 5

E. Bass

Organ

122

Perc.

J. Gtr.

E. Gtr.
T 0 0
A 3 3
B 3 3

E. Gtr.
T 0 0
A 3 3
B 3 3

E. Bass

Organ

123

Perc.

J. Gtr.

E. Gtr.

E. Gtr.

E. Bass

Organ

124

Perc.

J. Gtr.

E. Gtr.

E. Gtr.

E. Bass

Organ

125

Perc.

J. Gtr.

E. Gtr.

E. Gtr.

E. Bass

Organ

126

Perc.

J. Gtr.

E. Gtr.

E. Gtr.

E. Bass

Organ

127

Perc.

J. Gtr.

E. Gtr.

E. Gtr.

E. Bass

Organ

128

Perc.

J. Gtr.

E. Gtr.

E. Gtr.

E. Bass

Organ

129

Perc.

J. Gtr.

E. Gtr.

E. Gtr.

E. Bass

Organ

131

Perc.

J. Gtr.

E. Gtr.

E. Bass

Organ

133

Perc.

J. Gtr.

E. Gtr.

E. Bass

Organ

135

Perc.

E. Gtr.

E. Bass

Organ

Metro - Tudo Pode Mudar

Percussion

$\text{♩} = 120,000000$ $\text{♩} = 160,000000$

V.S.

Percussion

27

28

29

30

31

32

33

34

35

36

37

38

39

40

42

45

48

51

53

56

59

62

65

67

69

70

71

72

73

74

Percussion

75

76

77

78

79

80

81

82

84

87

V.S.

90

93

96

99

102

105

107

108

109

110

111

112

113

114

115

116

117

118

119

120

Percussion

Percussion

135

$\text{♩} = 120,000000 = 160,000000$

24

26

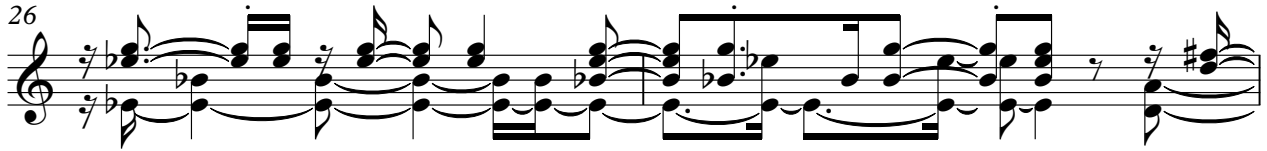

28

30

33

36

38

41

45

48

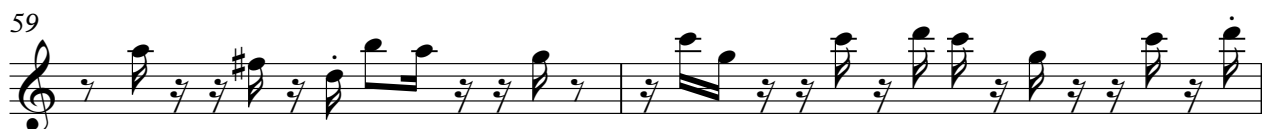

V.S.

Jazz Guitar

5

V.S.

123

126

128

131

Metro - Tudo Pode Mudar

7-string Electric Guitar

$\text{♩} = 160,000000 = 160,000000$

4

E	0	0	0	0	0	0	0	0	0	0	0	0	0	0	0	0
B	0	1	0	1	1	0	1	1	0	2	2	1	1	1	1	1
G	0	0	0	0	0	0	0	0	0	0	0	0	0	0	0	0
D	3	3	3	3	3	3	3	3	0	0						
A																
E																
A																

6

E	0	0	0	0	0	0	0	0	0	0	0	0	0	0	0	0
B	2	2	2	2	2	2	2	2	2	2	2	2	2	2	2	2
G	0	0	0	0	0	0	0	0	0	0	0	0	0	0	0	0
D	0	0	0	0	0	0	0	0	0	0	0	0	0	0	0	0
A																
E																
A																

8

E	0	0	0	0	0	0	0	0	0	0	0	0	0	0	0	0
B	0	1	1	1	1	0	1	1	2	1	0	1	1	2	1	1
G	0	0	0	0	0	0	0	0	0	0	0	0	0	0	0	0
D	3	3	3	3	3	3	3	3	2	2	2	2	2	2	2	2
A																
E																
A																

10

E	0	0	0	0	0	0	0	0	0	0	0	0	0	0	0	0
B	2	2	2	2	2	2	2	2	2	2	2	2	2	2	2	2
G	0	0	0	0	0	0	0	0	0	0	0	0	0	0	0	0
D	2	2	2	2	2	2	2	2	0	0	0	0	0	0	0	0
A																
E																
A																

12

E	0	0	0	0	0	0	0	0	0	0	0	0	0	0	0	0
B	3	3	3	3	3	3	3	3	3	3	3	3	3	3	3	3
G	0	0	0	0	0	0	0	0	0	0	0	0	0	0	0	0
D	1	5	1	5	5	1	5	1	5	1	5	1	5	5	5	5
A																
E																
A																

15

E	0	0	0	0	0	0	0	0	0	0	0	0	0	0	0	0
B	2	2	2	2	2	2	2	2	2	2	2	2	2	2	2	2
G	0	0	0	0	0	0	0	0	0	0	0	0	0	0	0	0
D	0	0	5	3	5	0	5	0	5	0	5	0	5	0	5	0
A																
E																
A																

18

E	0	0	0	0	0	0	0	0	0	0	0	0	0	0	0	0
B	3	5	5	5	5	5	5	5	5	5	5	5	5	5	5	5
G	0	0	0	0	0	0	0	0	0	0	0	0	0	0	0	0
D	5	2	5	5	5	5	5	5	5	5	5	5	5	5	5	5
A																
E																
A																

21

E	0	0	0	0	0	0	0	0	0	0	0	0	0	0	0	0
B	5	1	5	5	5	1	5	5	5	1	5	5	5	5	5	5
G	0	0	0	0	0	0	0	0	0	0	0	0	0	0	0	0
D	5	5	5	5	5	5	5	5	5	5	5	5	5	5	5	5
A																
E																
A																

24

E	0	0	0	0	0	0	0	0	0	0	0	0	0	0	0	0
B	2	2	2	2	2	2	2	2	2	2	2	2	2	2	2	2
G	0	0	0	0	0	0	0	0	0	0	0	0	0	0	0	0
D	2	2	2	2	2	2	2	2	2	2	2	2	2	2	2	2
A																
E																
A																

8

E	0	0	0	0	0	0	0	0	0	0	0	0	0	0	0	0
B	0	0	0	0	0	0	0	0	0	0	0	0	0	0	0	0
G	0	0	0	0	0	0	0	0	0	0	0	0	0	0	0	0
D	0	0	0	0	0	0	0	0	0	0	0	0	0	0	0	0
A																
E																
A																

T	0 0	0	2 2 2	2 3 3	3 0 0	0
A	3 3	2 2	2 0 0	1 1	3 3	2 2
B	3 3	0 0	0 5 5	5 6 6	3 3	0 0

40

T	2 2 2	2	3 3 3 3 3 3 3 0 3	3 3 3 3 0 0	0 0
A	2 0 0	0	5 5 5 5 5 1 5 5	5 1 5 5 5 1 1 1	8 8
B	0 5 5	5			10

44

T	3 3 3 3 3 3 3 3 5	5 5 5 5 5 5 5 5	5 5 5 5 5 5 5 5	5 5 5 5 5 5 5 5
A	4 1 4 4 4 4 4 4 1 1 4 7	5 5 5 5 5 5 5 5	7 3 7 7 7 3 7 6	6 6 6 6 6 6 6 6
B	5 5 5 5 5 5 5 5	7 7 7 7 7 7 7 7	8 8 8 8 8 8 8 8	10 10 10 10 10 10 10 10

47

T	5 5 5 5 5 5 5 5	3 3 3 3 3 0	5 5 5 5 5 5 5 5
A	1 2 1 6 2 2 2 2 5 5	5 1 5 5 5 1 5 1	5 1 5 5 5 5 1 5 5
B			5

50

T	3 3 3 3 3 3 3 3 2 0	2 2 2 2 2 2 2 2	3 3 3 3 3 3 3 3
A	5 0 6 5 6 5 0 6 5 3 0	2 2 2 2 2 2 2 2	1 5 1 5 5 1 5 1 5 1 5 3 5
B			3 5 7

53

T	5 5 5 5 5 5 5 5	0 3 3 3 3 3 3 3	5 5 5 5 5 5 5 5
A	5 1 5 5 1 5 1 5	0 5 5 0 5 0 5 0 0 0	3 7 3 3 7 3 7 7 3 3
B	7 5 7 2 7 2 5 5	2 2 2 2 2 2 2 2	0 0 0 0 0 0 0 0

56

T	5 3 3 3 3 3 3 3	3 5 5 5 5 5 5 5	5 0 3 3 3 5
A	7 1 5 5 5 5 5 5	5 5 5 5 5 5 5 5	5 0 5 5 0 5 7
B	3 3 3 3	5 2 5 5 2 5 5	2 2 2 2 2 2 2 2 7

59

T	5 5 5 5 5 3 3	3 3 3 3 3 5	5 5 5 5 5 3
A	7 3 7 7 7 3 7 5 5	5 1 5 5 5 1 5 5	5 1 5 5 5 1 5 5
B	0 0 0 0 0 0 0	5 5 5 5 5 5	5 5 5 5 5 5 4

62

T	3 3 3 3 3 2	2 2 2 2 2 0	0 0 0 0 0 0
A	5 0 5 5 5 0 5 3	3 3 3 3 3 1	1 1 1 1 1 1
B	4 4 4 4 4 2	2 2 2 2 2 0	0 0 0 0 0 2

65

T	0 0 0 0 0 0	0 0 0 0 0 2	2 2 2 2 2 2
A	1 1 1 1 1 0	0 0 0 0 0 3	3 3 3 3 3 3
B	2 2 2 2 2 0	0 0 0 0 0 2	2 2 2 2 2 2

8

T					
A	0	0	0	2 2	2 3 3
B	3 3	0 0	0 5 5	1 1	3 0 0
	3 3	0 0	0 5 5	5 6 6	3 3

81

T	0	2 2	2	3 3 3	3 3	3 0 3
A	0	0	0	5 5 5	5 5	1 5 5
B	0 0	0 5 5	5			

85

T	3	3	3 3	0	0	3	3	3	3	3	5
A	5	1	5	5 5	1 1 1	0	8	4 1	4 4	4 4	3 3
B	5		5 5	8	10		5	5 5	5 5	5 5	1 1 4 7

87

T	5	5	5 5	5 5	5 5	5 5	5 5	5 5	5 5	5 5	5 5
A	7	3	7	7 7	3	7 6	6	6 6	6 6	6 6	1
B	7		7 7	8	10	12	5	2 5	5 5	2 5 5	1 6 6 6 5 5

90

T	1	0	3 3	1 1	3	3	0 0	0 0	0 0	0 0	0 0
A			5 5	1 1	5		2	2 2	2 1		0 0 0 0 0 0
B											0 0 0 0

93

T	2	2 2	2 2	2 2	3 1	3	3 3	1 3 3	1	0	5 5	5 5	1 5 0
A	2	2	2	2 2						2	1 5	5 5	1 5 5
B					3 3		3 3 3				2 2 2 5	2 2 2 5	

96

T	0	3 3	3	0 5 0 0	3	3	5 5	3 7	3 3	7 3	3	3 1	3 3	3 3	3 1
A	2	2 2	2 2	2 2 2 2								5	5 5	1 5 1	5 1
B												3		3 3	

99

T	3	5 5	5 5	1 1 5	7 7	0 0	0 7 7	3 5	5	5	5 5	5 5	5 5
A	2	5 5	5 5	2 2	8 8	8 8	8 8	7 3	7	3 7	3 7	3 7	3 3
B				7	2 2		2 2 2				0 0 0 0 0	0 0 0 0	

102

T	3	3 3	1 3	1	5 5	5 5	5 5	1 5	1	7	0 7	0 7
A			5 5		2	5	5 5	2 1 5	1	8 8	8 8	8 8
B	3 3		3 3 3					2 2 2		2 2	2 2 2	2 2 2

105

T	5	5 5	3 5	3 3	8							
A	7	3 3	7 3	3								
B	0	0	0 0	0								

T	0 0	2 2	2 2	2 3 3	0 0	0
A	3 3	2 2	0 0	0	1 3 3	2 2
B	3 3	0 0	5 5	6 6	3 3	0 0

120

T	2 2 2	2	0 0	0 2	2 2	2 3 3
A	2 0 0	0	3 3	3 0 0 0	0 0	0 1 1
B	5 5	5	3 3	3	5 5	6

126

T	3 0 0	0 2 2	2 2	2	3 3 3	3 3 3	3 0 3
A	3 3	2 2	0 0	0	5 5 5	5 5 5	5 5 5
B	6 3 3	0 0	0	5			1 5 5

131

T	3 5 1 3 5	3 3 5 5	3 3 5 5	0 1 1 1	0 0	3 4 1 4 4	3 3 3 3	3 3 3 3	3 5
A	5 5 5 5	5 5 5 5	5 5 5 5	5 5 5 5	8 8	5 5 5 5	5 5 5 5	5 5 5 5	4 7
B					10				7

133

T	5 7 3 5 7 7	5 5 5 7 3 7 6	3 3 5 5 6	3 2 3	3 3 3	3 3
A	7 7 7 7 7	7 7 7 7 7	7 7 7 7 7	5 5 5	5 5 5	5 5 5
B		10 12				

Metro - Tudo Pode Mudar

7-string Electric Guitar

$\text{♩} = 100,000000$ ~~100,000000~~ 160,000000

32

E				
T				
B				
G				
A				
D				
A				
B				
E				
A				

		0 0	0	2 2	2 2
		3 3		0 0	2 0 0
		3 3		0 0	0 5 5

37

T	2 3 3	3 0 0	0	2 2	2
A	1 1			0 0	0
B		3 3			
	5 6 6	3 3	0 0	0 5 5	5

42

34

T					
A					
B					

		0 0	0	2 2	2 3 3
		3 3		0 0	1 1
		3 3		0 0	5 6 6

80

21

T	3 0 0	0	2 2	2	
A			0 0	0	
B	3 3				
	3 3	0 0	0 5 5	5	

105

9

T					
A					
B					

		0 0	2 2	2 2	2 3 3	0 0
		3 3	2 2	0 0	0	1 3 3
		3 3	0 0		6 6	3 3
				5 5	6 6	3 3

119

T	0	2 2	2	0 0	0 2	2 2
A		0 0	0			0 0
B				3 3	3 0 0 0	
		5 5	5	3 3	3	5 5

125

T	2 3 3	3 0 0	0	2 2
A	0 1 1			0 0
B		3 3		
	6	6 3 3	3	

128

8

T				
A				
B				

	2 2	2	
	0 0	0	
	5 5	5	

$\text{♩} = 100,000000160,000000$

6

10

14

18

22

26

30

34

38

42

46

50

54

58

62

66

69

72

74

78

82

87

91

95

99

103

106

108

111

V.S.

115

119

124

128

133

Metro - Tudo Pode Mudar

Rock Organ

$\text{♩} = 120,000000$ $\text{♩} = 1160,000000$

4

7

10

16

24

29

V.S.

34

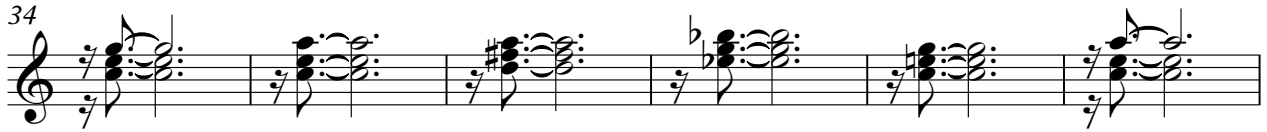

40

47

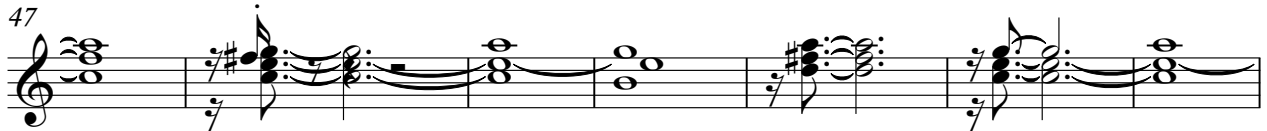

54

60

67

71

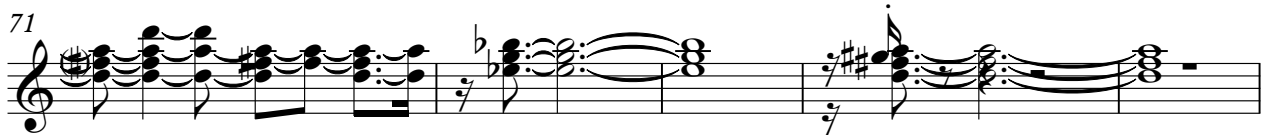

76

82

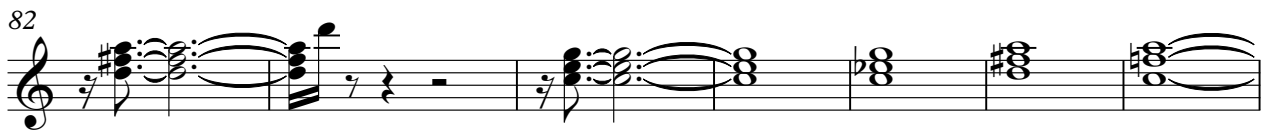

Rock Organ

89

93

95

97

99

101

103

105

109

114

120

126

133

Rock Organ

Metro - Tudo Pode Mudar

$\text{♩} = 100,00000160,000000$

88

92

95

98

100

101

V.S.

2

Rock Organ

103

3 3 3 3

105

32 32

3