

♩ = 85,000046

Percussion

Electric Guitar

Electric Guitar

Electric Guitar

Electric Guitar

Electric Guitar

Electric Guitar

Electric Guitar

Fretless Electric Bass

Alto

Synth Bass

Lead 8 (Bass + Lead)

FX 5 (Brightness)

Solo

AMERICAN (c) 1999 MIDI SONGS

5

Perc.

E. Gtr.

A.

Lead 8

Solo

8

Perc.

E. Gtr.

A.

Lead 8

Solo

11

Perc.

A.

Lead 8

Solo

14

Perc.

E. Gtr.

E. Bass

A.

Lead 8

Solo

17

Perc.

E. Gtr.

E. Gtr.

E. Gtr.

E. Gtr.

E. Bass

Lead 8

20

Perc.

E. Gtr.

E. Gtr.

E. Gtr.

E. Gtr.

E. Bass

A.

Lead 8

Solo

23

Perc.

E. Gtr.

E. Bass

A.

Lead 8

FX 5

Solo

26

Perc.

Lead 8

FX 5

Solo

29

Perc.

E. Gtr.

E. Bass

A.

Lead 8

Solo

32

Perc.

E. Gtr.

E. Gtr.

E. Bass

A.

Lead 8

Solo

3

35

Perc.

E. Gtr.

E. Gtr.

38

Perc.

E. Gtr.

E. Gtr.

E. Gtr.

E. Bass

3

41

Perc.

E. Gtr.

E. Gtr.

E. Gtr.

E. Gtr.

E. Bass

44

Perc.

E. Gtr.

E. Gtr.

E. Gtr.

E. Bass

A.

Lead 8

Solo

47

Perc.

E. Gtr.

E. Bass

A.

Lead 8

FX 5

Solo

50 Perc. E. Gtr. E. Bass Lead 8 FX 5 Solo

53 Perc. E. Gtr. E. Bass A. Lead 8 Solo

56 Perc. E. Gtr. E. Gtr. E. Gtr. E. Bass A. Lead 8 Solo

59

Perc.

E. Gtr.

E. Gtr.

E. Gtr.

E. Bass

A.

Lead 8

Solo

62

Perc.

E. Gtr.

E. Gtr.

E. Gtr.

E. Gtr.

E. Bass

A.

S. Bass

Lead 8

Solo

65

Perc. 

E. Gtr. 

E. Gtr. 

S. Bass 

Lead 8 

68

Perc. 

E. Gtr. 

E. Gtr. 

S. Bass 

Lead 8 

71

Perc. 

E. Gtr. 

E. Gtr. 

S. Bass 

Lead 8 

74

Perc. 

E. Gtr. 

E. Gtr. 

A. 

S. Bass 

Lead 8 

77

79

Percussion

♩ = 85,000046 

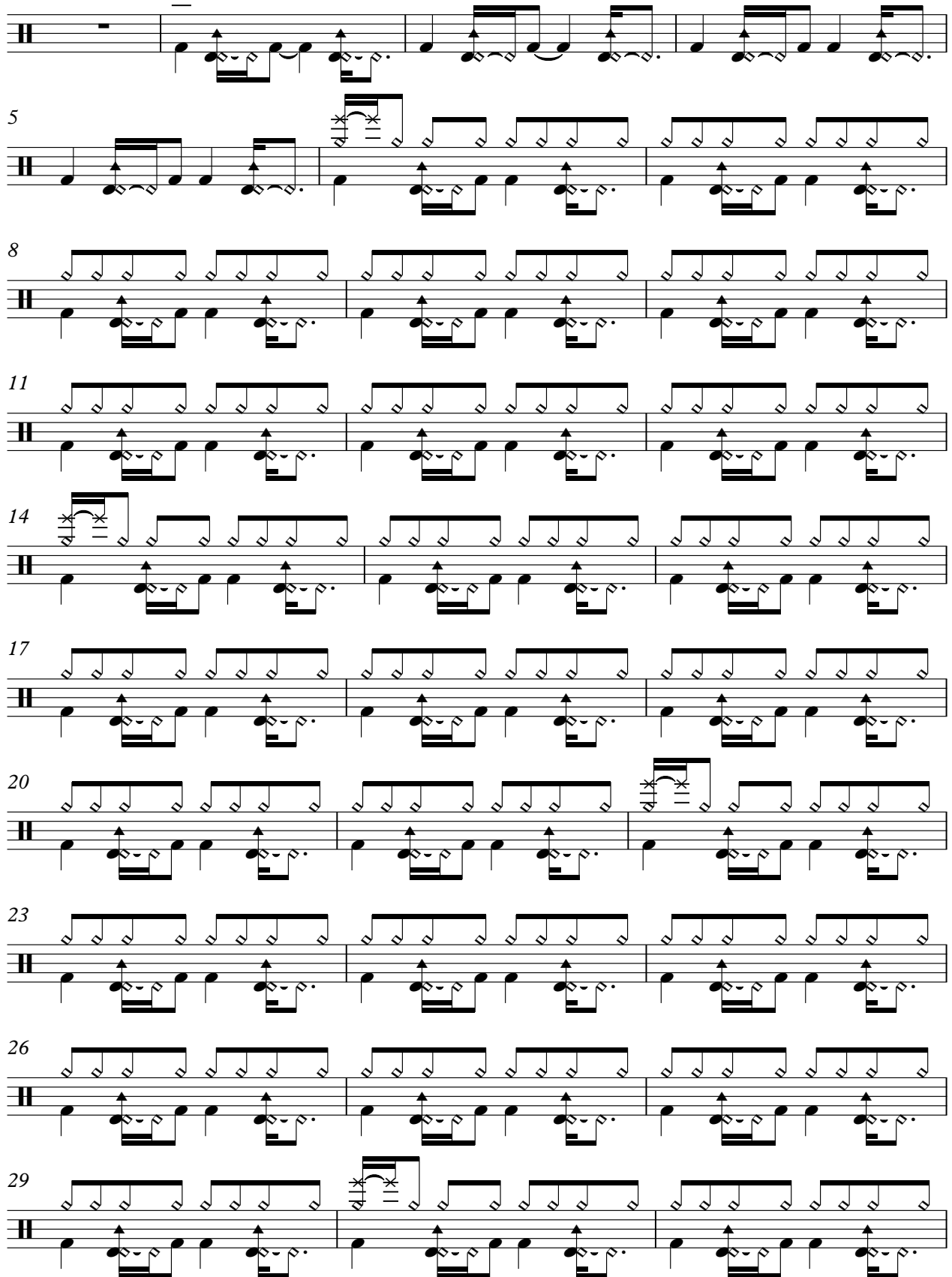

V.S.

Percussion

62

65

68

71

74

77

79

Electric Guitar

♩ = 85,000046

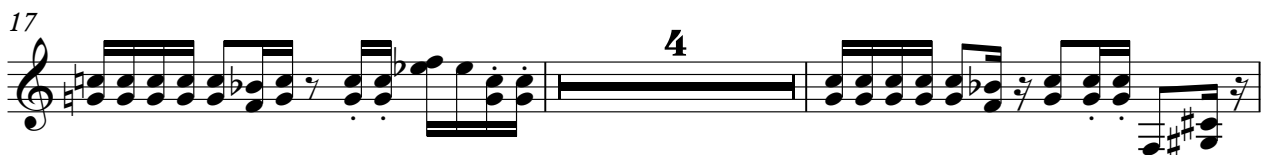
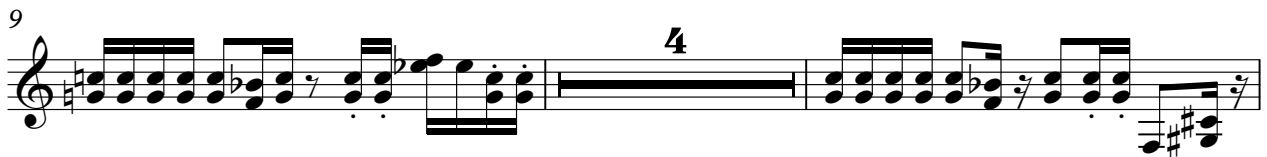

30

33

36

39

41

44

47

49

54

58

61

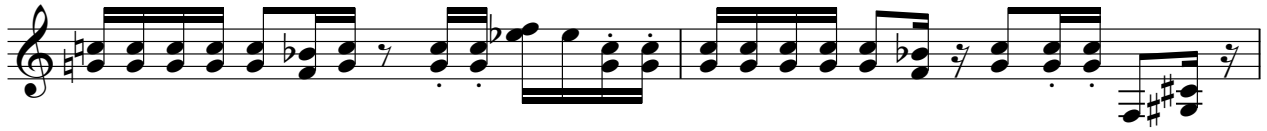

63

17

Electric Guitar

♩ = 85,000046

33

36

38

40

42

38

Electric Guitar

♩ = 85,000046

17

21

22

45

10

57

60

63

66

69

72

75

V.S.

78

Electric Guitar

♩ = 85,000046

17

20

16

38

40

42

39

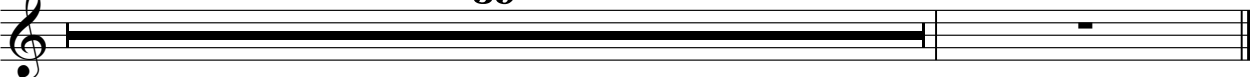

Electric Guitar

♩ = 85,000046

17

21

22

46

10

59

62

17

Electric Guitar

♩ = 85,000046

63

66

69

72

75

78

Electric Guitar

♩ = 85,000046

41 **38**

Fretless Electric Bass

♩ = 85,000046

13

16

4

22

25

4

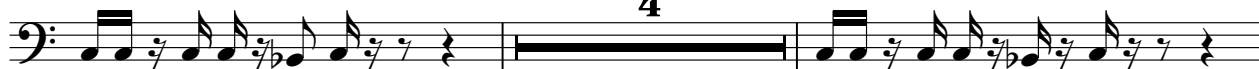

31

34

4

40

43

46

49

2

Fretless Electric Bass

53

57

60

63

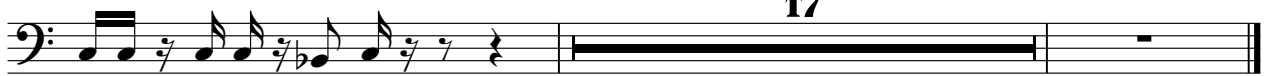

17

Alto

♩ = 85,000046

4

9

17

25

33

48

58

63

77

Lead 8 (Bass + Lead)

♩ = 85,000046

4

7

10

13

16

3

22

25

28

31

11

45

48

51

54

57

60

63

66

69

72

Lead 8 (Bass + Lead)

3

76

Solo

♩ = 85,000046
AMERICAN

(c) 1999 MIDI SONGS

2 2

9 4 4

21

27

32 12

49

54

60 18

