

Mia Martini - Almeno Tu Nell'universo

0.0"
1.1,00
© 1996 Giesse Lib. © 1996 Gianni Gioianni & Contrabboc.html

♩ = 64,000000

MELODY

Honky t.

MELODY

Honky t.

MELODY

DRUM

BASS

Honky t.

Slow str

17

MELODY

DRUM

BASS

Honky t.

Slow str

20

MELODY

DRUM

BASS

Honky t.

Slow str

22

MELODY

DRUM

BASS

Honky t.

Slow str

MELODY

DRUM

Steel gt

BASS

Honky t.

Reverse

Slow str

Piano

MELODY

DRUM

Steel gt

BASS

Slow str

Piano

30

MELODY

DRUM

Steel gt

BASS

Slow str

Piano

32

MELODY

DRUM

Steel gt

BASS

Reverse

Slow str

Piano

34

MELODY

DRUM

Steel gt

BASS

Slow str

Piano

36

MELODY

DRUM

Steel gt

BASS

Slow str

Piano

38

MELODY

DRUM

Steel gt

BASS

Slow str

Piano

40

MELODY

DRUM

Steel gt

BASS

Slow str

Piano

42

Flute

MELODY

DRUM

Steel gt

BASS

Honky t.

Slow str

Piano

45

Flute

MELODY

DRUM

BASS

Honky t.

Slow str

48

Flute

MELODY

DRUM

BASS

Honky t.

Slow str

50

Flute

MELODY

DRUM

BASS

Honky t.

Slow str

53

Flute

MELODY

DRUM

Steel gt

BASS

Honky t.

Reverse

Slow str

Piano

56

MELODY

DRUM

Steel gt

BASS

Slow str

Piano

58

MELODY

DRUM

Steel gt

BASS

Slow str

Piano

60

MELODY

DRUM

Steel gt

BASS

Reverse

Slow str

Piano

62

MELODY

DRUM

Steel gt

BASS

Slow str

Piano

64

MELODY

DRUM

Steel gt

BASS

Slow str

Piano

66

MELODY

DRUM

Steel gt

BASS

Slow str

Piano

68

MELODY

DRUM

Steel gt

BASS

Slow str

Piano

69

MELODY

DRUM

Steel gt

BASS

Slow str

Piano

71

DRUM

Steel gt

BASS

Slow str

Piano

73

MELODY

DRUM

Steel gt

BASS

Slow str

Piano

75

MELODY

DRUM

Steel gt

BASS

Slow str

Piano

77

MELODY

DRUM

Steel gt

BASS

Slow str

Piano

79

DRUM

Steel gt

BASS

Slow str

Piano

81

DRUM

Steel gt

BASS

Slow str

Piano

83

DRUM

Steel gt

BASS

Slow str

Piano

85

Flute

MELODY

DRUM

Steel gt

BASS

Honky t.

Reverse

Slow str

Piano

Mia Martini - Almeno Tu Nell`universo

MELODY

$\text{♩} = 64,000000$

3

7

11

16

20

24

28

32

36

39

44

48

52

56

60

64

68

74

77

Mia Martini - Almeno Tu Nell`universo

DRUM

♩ = 64,000000

15

19

23

27

31

35

38

41

45

49

V.S.

DRUM

53

57

61

64

67

69

71

74

77

79

DRUM

82

85

Steel gt

Mia Martini - Almeno Tu Nell'universo

♩ = 64,000000

25

27

29

31

33

35

37

39

41

10

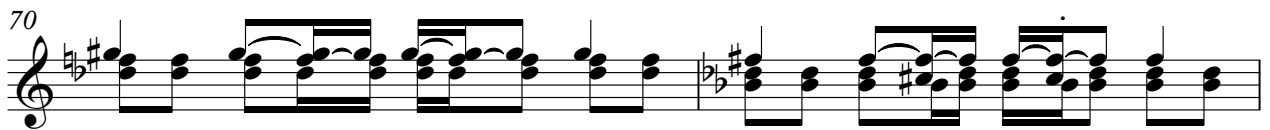
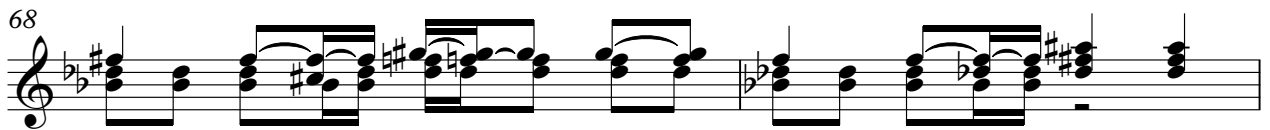
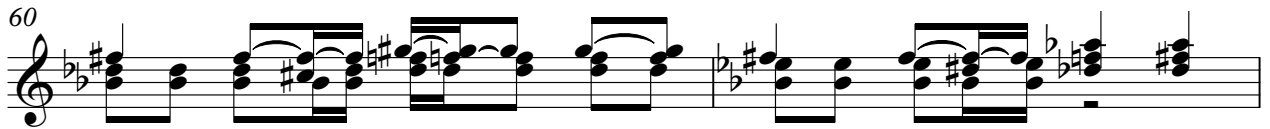

74

76

78

80

82

84

Mia Martini - Almeno Tu Nell`universo

BASS

♩ = 64,000000

14

21

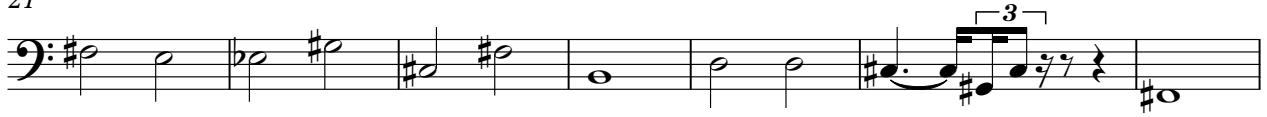

28

33

38

44

52

58

63

68

V.S.

Mia Martini - Almeno Tu Nell`universo

Honky t.

♩ = 64,000000

Measures 5-8 of the piano score. The right hand continues the melodic development with more complex rhythmic patterns, including triplets. The left hand maintains the bass line with some harmonic changes.

V.S.

Honky t.

22

25

18

18

45

49

3

52

33

33

Reverse

Mia Martini - Almeno Tu Nell'universo

♩ = 64,000000

24 7

34

19 7

61

25

Mia Martini - Almeno Tu Nell' universo

Slow str

♩ = 64,000000

15

21

27

32

36

41

48

54

59

63

V.S.

2

Slow str

68

72

76

80

83

Mia Martini - Almeno Tu Nell' universo

Piano

♩ = 64,000000

25

27

29

31

33

35

37

39

41

43

10

74

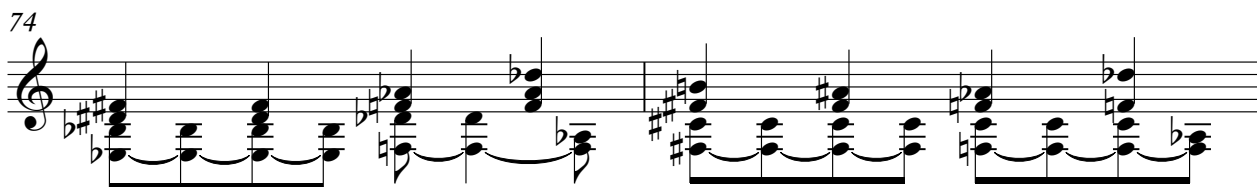

76

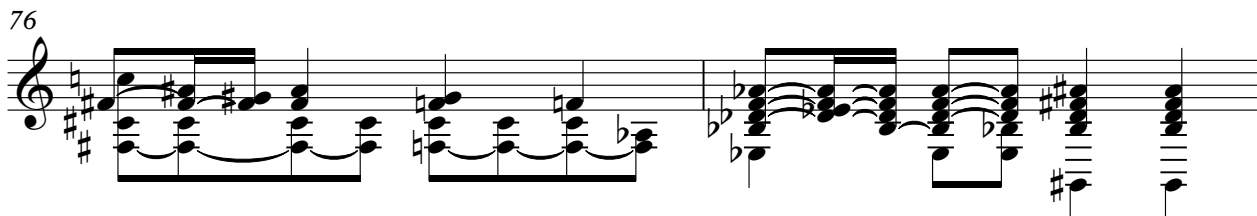

78

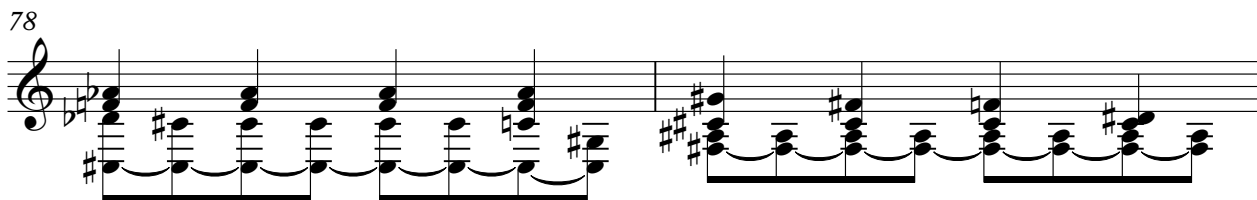

80

82

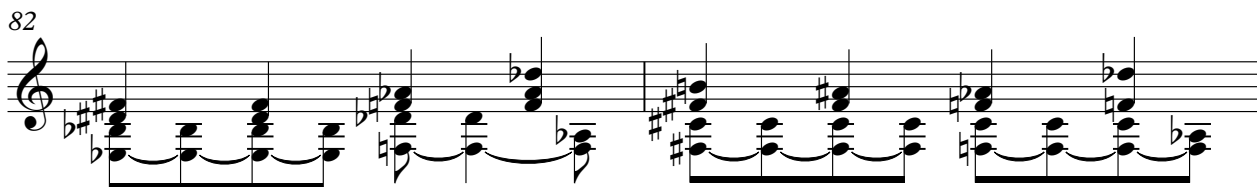

84

85

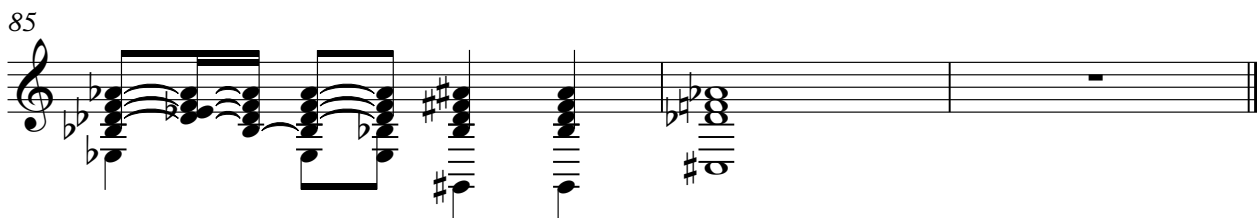
