

Darling - I`LI Tell My Ma

♩ = 231,000229

Anvil

Banjo

Electric Bass

Bandoneon

Bandoneon

Sarangi

Solo

7

Anv.

E. Bass

Band.

Band.

Sar.

Solo

13

Anv.

E. Bass

Band.

Band.

Sar.

Solo

19

Anv.

Ban.

E. Bass

Sar.

Solo

25

Anv. | Ban. | E. Bass | Sar. | Solo

31

Anv. | Ban. | E. Bass | Band. | Band. | Sar. | Solo

37

Anv. 

E. Bass 

Band. 

Band. 

Sar. 

Solo 

43

Anv. 

E. Bass 

Band. 

Band. 

Sar. 

Solo 

49

Anv.

Ban.

E. Bass

Band.

Band.

Sar.

Solo

55

Anv.

Ban.

E. Bass

Sar.

Solo

61

Anv. | Ban. | E. Bass | Band. | Band. | Sar. | Solo

The Banjo part for measures 61-66 includes the following fretboard diagram:
5 5 5 5 5 1 | 3 0 3 | 8 8 8 5 | 6 6 6 6 6 | 5 1 3 0 | 1 1 1 3

67

Anv. | E. Bass | Band. | Band. | Sar. | Solo

73

Anv. | E. Bass | Band. | Band. | Sar. | Solo

79

Anv. | E. Bass | Band. | Band. | Sar. | Solo

85

Anv. 

E. Bass 

Band. 

Band. 

Sar. 

Solo 

91

Anv. 

E. Bass 

Band. 

Band. 

Sar. 

Solo 

96

Anv.

E. Bass

Band.

Band.

Sar.

Solo

- ǃǃǃ Tell My Ma
Anvil

♩ = 231,000229

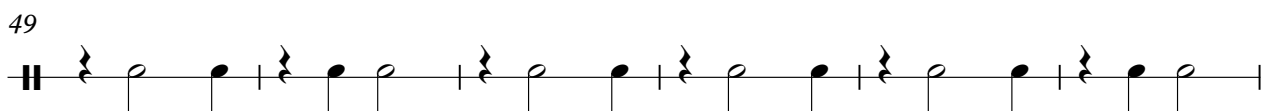
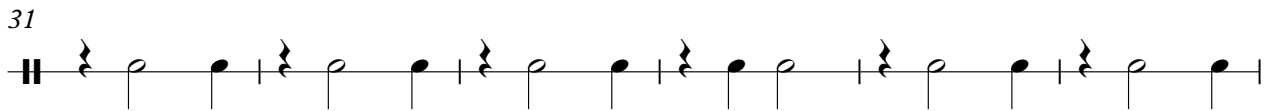
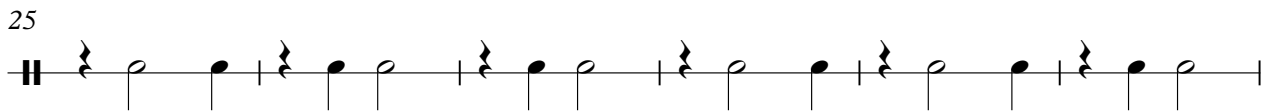
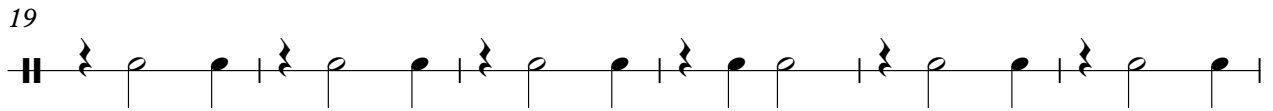
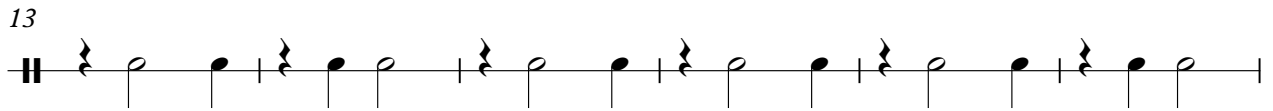
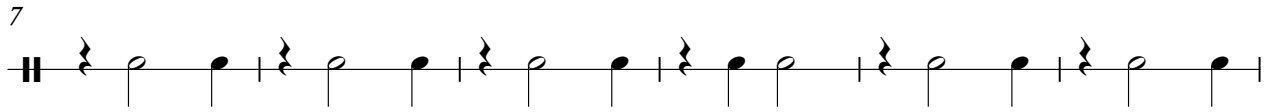

V.S.

- ǃǃ Tell My Ma
Banjo

♩ = 231,000229

18

4/4

3 1-5-5 6-5-5-5 5-3-3 5 3-1-1 0

23

3 1-1-5 5-5 6-5-5 5-5 5-5 5-3-3 5 3-1-1 8-8-8 5

28

6-6-6 5-5-5-5-5 1-3-0-0 8-8-8 5 6-6-6 6-6

33

15

5-5-1-1-3-3-0-0 1-1-1 3 **15** 3-3 3 1-1-5-5-5

52

6-5-5-5-5 5-3-3-3 5 3-1-1 1-5-5 6-5-5 5-3-3-3 5

58

3-1-1 8-8-8 5 6-6-6 5-5-5-5-5 1-3-0 3

63

16

8-8-8 5 6-6-6 6-6 5-1-3-0 1-1-1 3 **16**

83

19

19

- ǃǃ Tell My Ma
Electric Bass

♩ = 231,000229

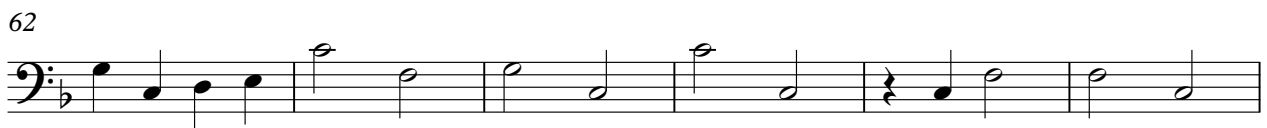

V.S.

2

Electric Bass

68

75

82

88

95

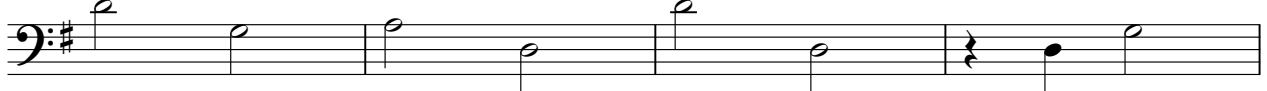

99

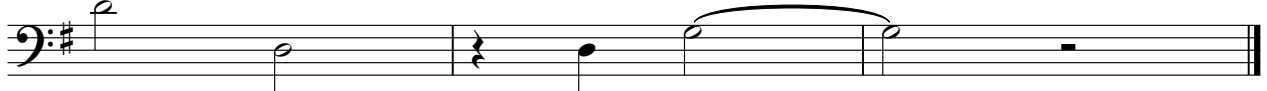

- ǃǃ Tell My Ma
Bandoneon

♩ = 231,000229

66

71

77

82

87

93

97

- ǃǃ Tell My Ma
Bandoneon

♩ = 231,000229

7

13

19

38

44

48

66

72

78

83

89

95

98

- ĩLI Tell My Ma
Sarangi

♩ = 231,000229

V.S.

55

61

66

71

77

82

87

93

97

- ĨLI Tell My Ma

Solo

♩ = 231,000229

8

14

20

26

32

38

44

50

56

V.S.

62

68

74

79

83

89

95

98