

Mic Darling - Hills Of Connemara

♩ = 104,000015

Flute

Electric Bass

Sequenced By

Barry Taylor

Hills of Connemara

Solo

Solo

5

Fl.

E. Bass

Sequenced By

Barry Taylor

Hills of Connemara

9

Fl.

E. Bass

Sequenced By

Barry Taylor

Hills of Connemara

13

Fl.

E. Bass

Sequenced By

Barry Taylor

Hills of Connemara

17

E. Bass

Sequenced By

Barry Taylor

Hills of Connemara

Solo

21

Fl.

E. Bass

Sequenced By

Solo

Solo

Measures 21-24. Flute is silent. E. Bass, Sequenced By, and Solo parts are active.

25

Fl.

E. Bass

Sequenced By

Solo

Solo

Measures 25-28. Flute, E. Bass, Sequenced By, and Solo parts are active.

29

E. Bass

Sequenced By

Hills of Connemara

Solo

Measures 29-32. E. Bass, Sequenced By, Hills of Connemara, and Solo parts are active.

33

E. Bass

Sequenced By

Hills of Connemara

Solo

Measures 33-36. E. Bass, Sequenced By, Hills of Connemara, and Solo parts are active.

35

E. Bass

Sequenced By

Hills of Connemara

Solo

Flute

Mic Darling - Hills Of Connemara

♩ = 104,000015

5 4

12

16

8

27

9

Electric Bass

Mic Darling - Hills Of Connemara

♩ = 104,000015

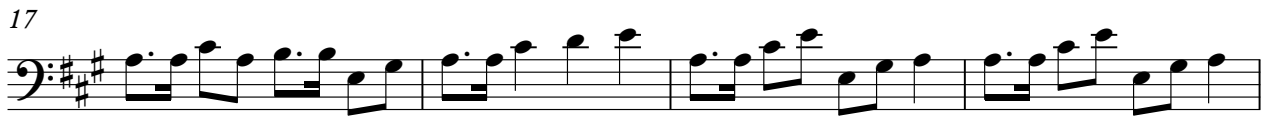

# Mic Darling - Hills Of Connemara

Sequenced By

♩ = 104,000015

5

9

16

19

25

30

33

35

# Mic Darling - Hills Of Connemara

Barry Taylor

♩ = 104,000015

2

5

8

11

14

17

V.S.

19

17

17

Hills of Connemara

Mic Darling - Hills Of Connemara

♩ = 104,000015

5

13

17

21

8

31

34

# Mic Darling - Hills Of Connemara

Solo

♩ = 104,000015

20

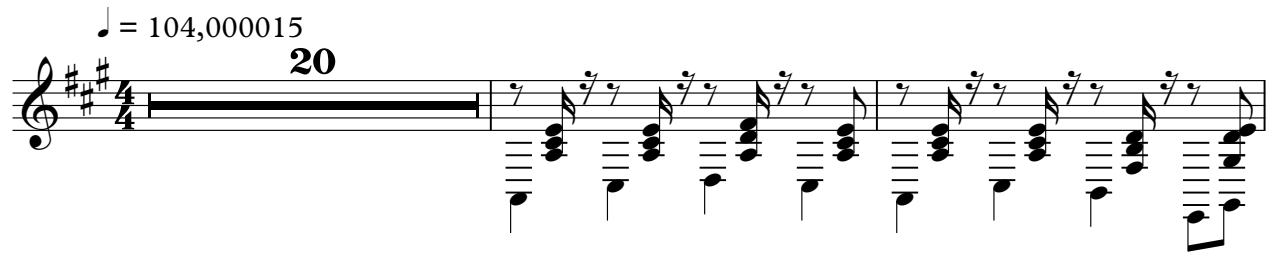

23

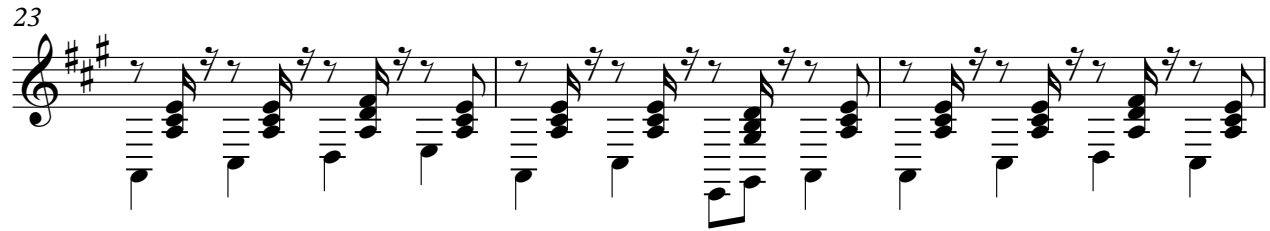

26

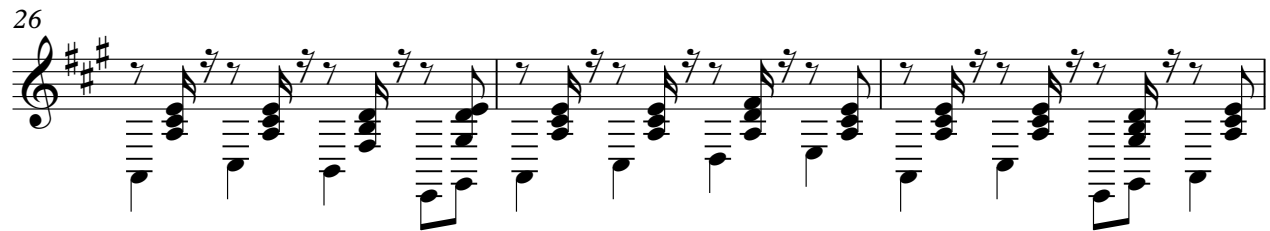

29

32

35

Solo

# Mic Darling - Hills Of Connemara

♩ = 104,000015

**19**

23

27

**9**
