

Mic Susie Darling - Rose Of Tralee

♩ = 115,000031

Sequenced By

Electric Bass

Electric Clavichord

Bandoneon

Sarangi

The Rose of Tralee

Barry Taylor

5

Sequenced By

E. Bass

The Rose of Tralee

Barry Taylor

9

Sequenced By

E. Bass

The Rose of Tralee

Barry Taylor

13

Sequenced By

E. Bass

The Rose of Tralee

Barry Taylor

17

Sequenced By

E. Bass

The Rose of Tralee

Barry Taylor

21

Sequenced By

E. Bass

The Rose of Tralee

Barry Taylor

25

Sequenced By

E. Bass

The Rose of Tralee

Barry Taylor

29

Sequenced By

E. Bass

The Rose of Tralee

Barry Taylor

33

Sequenced By

E. Bass

E. Clav.

Band.

Sar.

The Rose of Tralee

Barry Taylor

37

E. Bass

E. Clav.

Band.

Sar.

49

E. Bass

E. Clav.

Band.

Sar.

The Rose of Tralee

53

E. Bass

E. Clav.

Band.

The Rose of Tralee

57

E. Bass

E. Clav.

Band.

Sar.

The Rose of Tralee

61

E. Bass

E. Clav.

Band.

Sar.

65

Sequenced By

E. Bass

E. Clav.

Band.

Sar.

The Rose of Tralee

Barry Taylor

69

Sequenced By

E. Bass

Sar.

The Rose of Tralee

Barry Taylor

73 9

Sequenced By

E. Bass

Sar.

The Rose of Tralee

Barry Taylor

77

Sequenced By

E. Bass

Sar.

The Rose of Tralee

Barry Taylor

81

Sequenced By

E. Bass

Sar.

The Rose of Tralee

Barry Taylor

85

Sequenced By

E. Bass

Sar.

Barry Taylor

89 11

Sequenced By

E. Bass

Sar.

The Rose of Tralee

Barry Taylor

93

Sequenced By

E. Bass

Sar.

The Rose of Tralee

Barry Taylor

97

Sequenced By

E. Bass

Sar.

The Rose of Tralee

Barry Taylor

100

Sequenced By

E. Bass

Sar.

The Rose of Tralee

Barry Taylor

$\text{♩} = 100,000000$ $\text{♩} = 115,000035,000031$

Mic Susie Darling - Rose Of Tralee

Sequenced By

$\text{♩} = 115,000031$

6

11

16

21

26

31

32

Sequenced By

66

71

76

81

86

91

95

99

$\text{♩} = 100,000000$ $\text{♩} = 115,000000$

Mic Susie Darling - Rose Of Tralee

Electric Bass

♩ = 115,000031

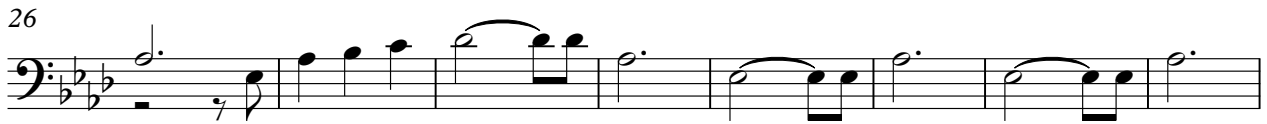

V.S.

2

Electric Bass

82

90

97

♩ = 100,000000

♩ = 115,000000000031

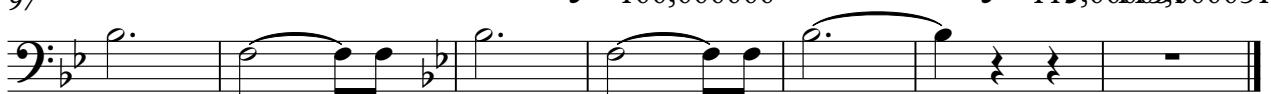

Electric Clavichord

Mic Susie Darling - Rose Of Tralee

♩ = 115,000031

33

33

37

42

47

52

57

V.S.

2

Electric Clavichord

62

66

33

♩ = 100,000000

♩ = 115,0005300031

2

Bandoneon

Mic Susie Darling - Rose Of Tralee

♩ = 115,000031

33

40

48

56

62

33

33

99

♩ = 100,000000

2

♩ = 115,000031

♩ = 115,000031

Sarangi

Mic Susie Darling - Rose Of Tralee

♩ = 115,000031

32

38

45

58

65

74

82

89

97

♩ = 100,000000

♩ = 115,000031

The Rose of Tralee

Mic Susie Darling - Rose Of Tralee

♩ = 115,000031

2

The Rose of Tralee

89

96

♩ = 100,000000

♩ = 115,000,000

$\text{♩} = 115,000031$

9

17

25

33 **32**

71

80

88

96 $\text{♩} = 100,000000$ $\text{♩} = 115,000031$