

Mica Paris - I Never Felt Like This Before

♩ = 200,000000 ♩ = 98,002708
NEVERFLT

♩ = 200,000000 ♩ = 98,002708

4

6

8

Perc.

Flex.

E. Pno.

Organ

S. Bass

FM

Vla.

10

Perc.

Flex.

E. Pno.

Organ

S. Bass

FM

Vla.

12

Alto Sax. Perc. Flex. E. Pno. S. Bass Vla.

15

Alto Sax. Perc. E. Pno. S. Bass Vla.

18

Alto Sax.

Perc.

Flex.

E. Pno.

S. Bass

FM

Vla.

21

Alto Sax.

Perc.

E. Pno.

S. Bass

FM

Vla.

24

Alto Sax. Perc. Flex. E. Pno. S. Bass FM Vla.

26

Alto Sax. Perc. Flex. E. Pno. S. Bass FM Vla.

28

Perc.

Flex.

E. Pno.

Organ

S. Bass

FM

FX 5

Vla.

30

Perc.

Flex.

E. Pno.

S. Bass

FM

FX 5

Vla.

32

34

Alto Sax.

Perc.

Flex.

E. Pno.

Organ

S. Bass

FM

FX 5

Vla.

36

Alto Sax.

Perc.

Flex.

E. Pno.

Organ

S. Bass

FM

FX 5

Vla.

38

Alto Sax. Perc. Flex. E. Pno. S. Bass FM FX 5 Vla.

40

Alto Sax. Perc. Flex. E. Pno. Organ S. Bass FM Vla.

42

Alto Sax.
Perc.
Flex.
E. Pno.
Organ
S. Bass
FM
Vla.

44

Alto Sax.
Perc.
Flex.
E. Pno.
S. Bass
Vla.

47

Alto Sax.
Perc.
E. Pno.
S. Bass
Vla.

50

Alto Sax.
Perc.
Flex.
E. Pno.
S. Bass
FM
FX 5
Vla.

53

Alto Sax.
Perc.
E. Pno.
S. Bass
FM
Vla.

56

Alto Sax.
Perc.
Flex.
E. Pno.
S. Bass
FM
FX 5
Vla.

58

Alto Sax. Perc. Flex. E. Pno. S. Bass FM Vla.

60

Perc. Flex. E. Pno. Organ S. Bass FM FX 5 Vla.

62

Alto Sax.

Perc.

Flex.

E. Pno.

S. Bass

FM

FX 5

Vla.

64

Perc. Flex. E. Pno. Organ S. Bass FM FX 5 Vla.

66

Alto Sax.

Perc.

Flex.

E. Pno.

Organ

S. Bass

FM

FX 5

Vla.

68

70

Alto Sax.

Perc.

Flex.

E. Pno.

S. Bass

FM

FX 5

Vla.

72

Alto Sax.

Perc.

Flex.

E. Pno.

Organ

S. Bass

FM

FX 5

Vla.

74

Alto Sax. Perc. Flex. E. Pno. Organ S. Bass FM FX 5 Vla.

76

Alto Sax. Perc. Flex. E. Pno. S. Bass

78

Alto Sax.

Perc.

Flex.

E. Pno.

S. Bass

FX 5

80

Alto Sax.

Perc.

Flex.

E. Pno.

S. Bass

FX 5

82

Alto Sax.

Perc.

Flex.

E. Pno.

S. Bass

FX 5

Vla.

84

Alto Sax.

Perc.

Flex.

E. Pno.

Organ

S. Bass

FM

FX 5

Vla.

86

Alto Sax.

Perc.

Flex.

E. Pno.

S. Bass

FM

FX 5

Vla.

- Alto Sax.**: Measure 86 has a whole rest. Measure 87 begins with a quarter rest, followed by a quarter note G4 (with a sharp sign), a quarter note A4, a quarter note B4, a quarter note C5, and a half note B4.
- Perc.**: Measure 86 features a complex rhythmic pattern with eighth notes and sixteenth notes, marked with 'x' above the notes. Measure 87 continues this pattern.
- Flex.**: Measure 86 has a quarter rest, followed by a quarter note G3 (with a flat sign), a quarter note A3, and a quarter note B3. Measure 87 has a quarter rest, followed by a quarter note G3, a quarter note A3, a quarter note B3, and a quarter note C4.
- E. Pno.**: Measure 86 has a quarter note G3, a quarter note A3, a quarter note B3, and a quarter note C4. Measure 87 has a quarter note G3, a quarter note A3, a quarter note B3, and a quarter note C4.
- S. Bass**: Measure 86 has a quarter note G2 (with a sharp sign), a quarter note A2, a quarter note B2, and a quarter note C3. Measure 87 has a quarter note G2, a quarter note A2, a quarter note B2, and a quarter note C3.
- FM**: Measure 86 has a quarter note G3, a quarter note A3, a quarter note B3, and a quarter note C4. Measure 87 has a quarter note G3, a quarter note A3, a quarter note B3, and a quarter note C4.
- FX 5**: Measure 86 has a quarter note G3, a quarter note A3, a quarter note B3, and a quarter note C4. Measure 87 has a quarter note G3, a quarter note A3, a quarter note B3, and a quarter note C4.
- Vla.**: Measure 86 has a whole rest. Measure 87 has a whole note G2 (with a flat sign), marked with 'p'.

88

Alto Sax.

Perc.

Flex.

E. Pno.

Organ

S. Bass

FM

FX 5

Vla.

90

Alto Sax.

Perc.

Flex.

E. Pno.

Organ

S. Bass

FM

FX 5

Vla.

92

Alto Sax.

Perc.

Flex.

E. Pno.

Organ

S. Bass

FM

FX 5

Vla.

94

96

98

100

102

104

106

107

Perc. Flex. E. Pno. Organ S. Bass FM Vla.

Alto Saxophone

Mica Paris - I Never Felt Like This Before

♩ = 200,000000 ♪ = 98,002708

NEVERFLT

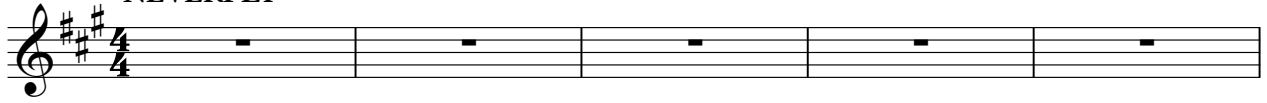

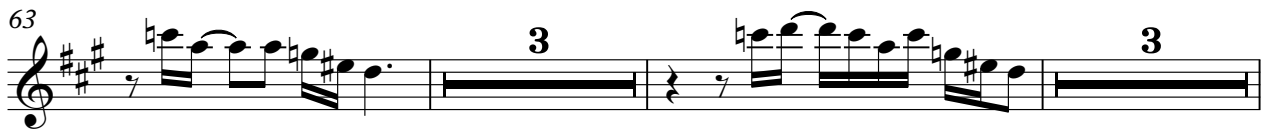
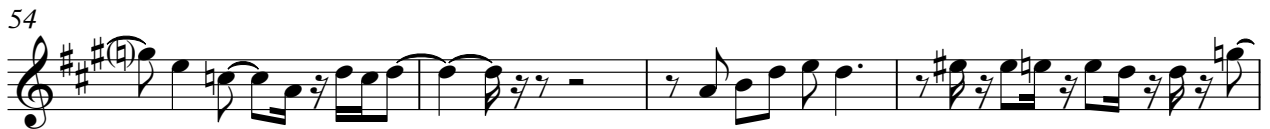

Alto Saxophone

83

87

90

108

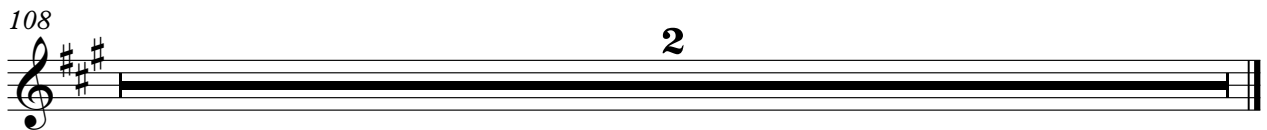

Mica Paris - I Never Felt Like This Before

Percussion

♩ = 200,000000 ♪ = 98,002708

4

6

8

10

12

15

18

21

24

V.S.

27

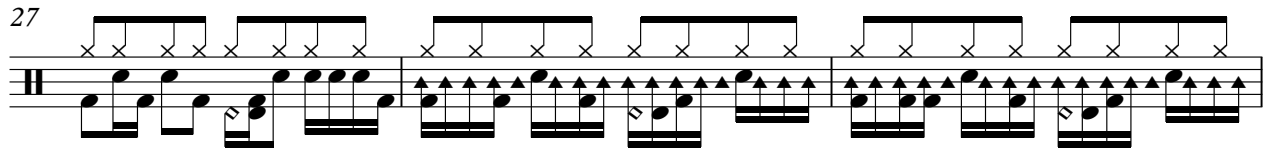

30

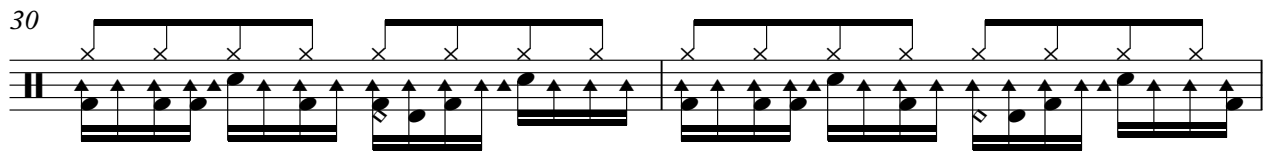

32

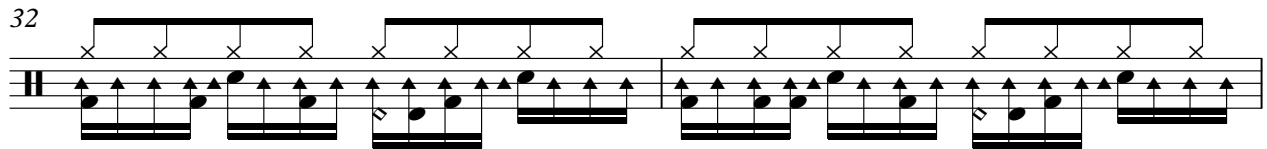

34

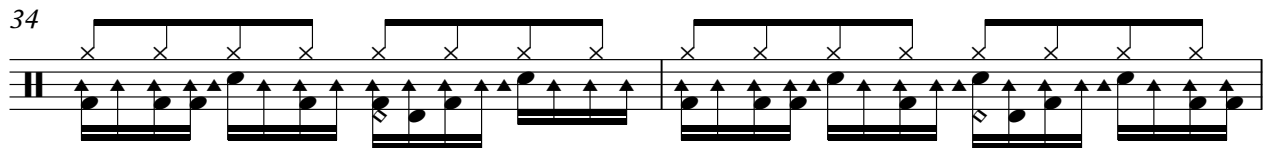

36

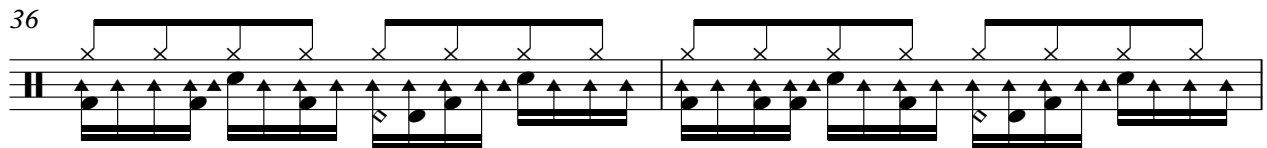

38

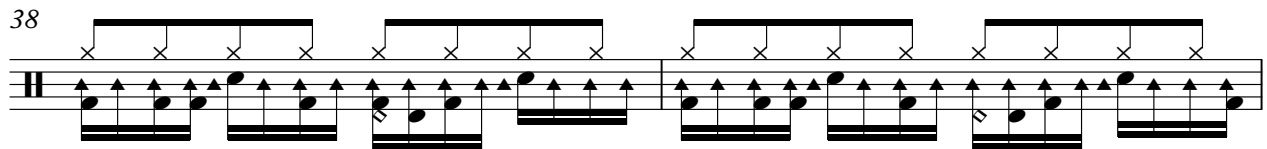

40

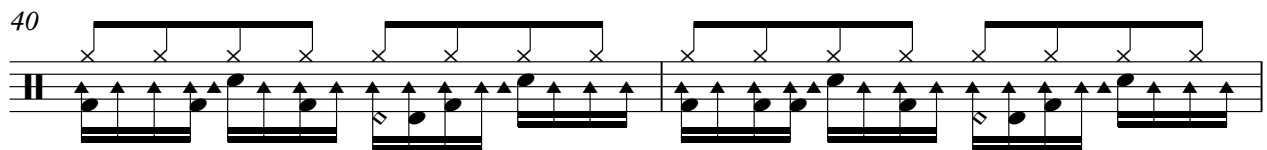

42

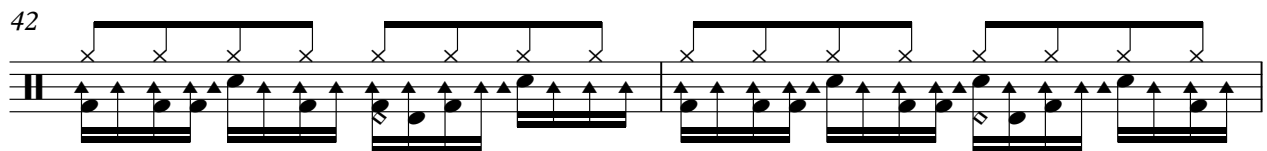

44

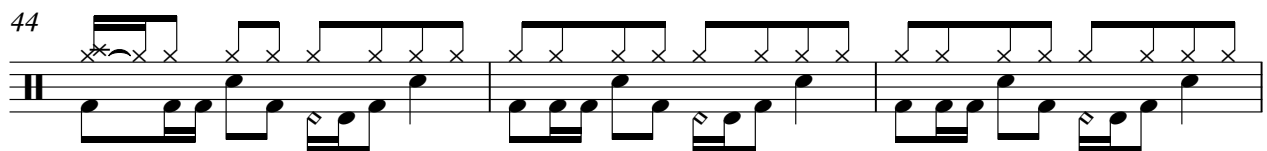

47

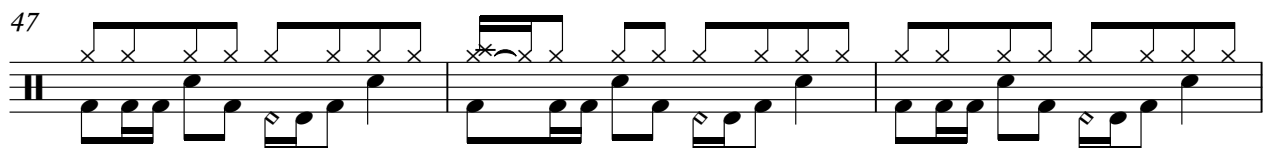

50

53

56

59

62

64

66

68

70

72

V.S.

74

76

78

80

82

84

86

88

90

92

94

96

98

100

102

104

106

108

Flexatone

Mica Paris - I Never Felt Like This Before

♩ = 200,000000 ♩ = 98,002708

5

9

13

27

31

35

39

43

45

98

102

106

28

30

32

34

36

38

40

42

44

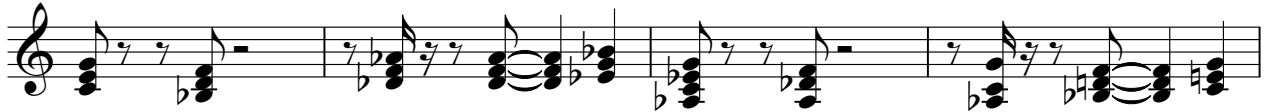

48

52

56

60

62

64

66

68

70

72

74

76

80

84

86

88

90

92

94

96

98

100

102

104

106

108

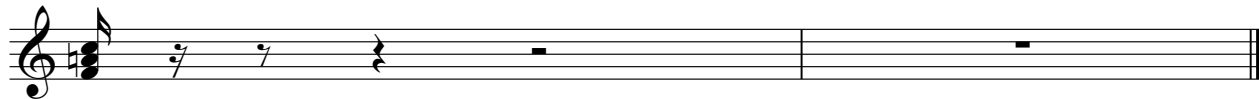

Mica Paris - I Never Felt Like This Before

Synth Bass

♩ = 200,000000 ♩ = 98,002708

5

9

13

17

21

25

29

33

37

V.S.

81

85

89

93

97

101

105

108

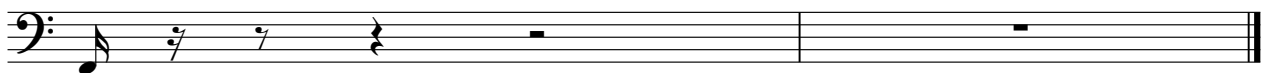

♩ = 200,000000 ♩ = 98,002708

5

11

25

32

38

52

58

64

2

FM Synth

108

Grand staff notation for piano accompaniment, showing a 7-measure rest.

FX 5 (Brightness)

Mica Paris - I Never Felt Like This Before

♩ = 200,000000 ♩ = 98,002708

79

2

85

85

88

88

91

91

95

95

99

99

103

103

106

2

Viola

Mica Paris - I Never Felt Like This Before

♩ = 200,000000 ♩ = 98,002708

45

50

54

57

62

70

83

91

99

105