

Mica Paris - My One Temptation

♩ = 200,000000 ♩ = 112,001938  
0153TEMP

6

10

Bar. Tpt.  
Perc.  
E. Gtr.  
E. Piano  
S. Bass  
Pad 3  
Solo

14

Alto Sax.  
Bar. Tpt.  
Bar. Tpt.  
Perc.  
E. Gtr.  
E. Piano  
S. Bass  
Solo

17

20

23

Alto Sax.  
Perc.  
E. Gtr.  
E. Piano  
S. Bass  
Pad 1  
FX 5  
Solo

26

Alto Sax.  
Bar. Tpt.  
Perc.  
E. Gtr.  
E. Piano  
S. Bass  
Pad 1  
FX 5  
Solo

30

Alto Sax. Bar. Tpt. Perc. E. Gtr. E. Piano S. Bass Pad 1 FX 5 Solo

34

Alto Sax. Bar. Tpt. Perc. E. Gtr. E. Piano S. Bass Pad 1 FX 5 Solo

38

Alto Sax.  
Bar. Tpt.  
Bar. Tpt.  
Perc.  
E. Gtr.  
E. Piano  
S. Bass  
Pad 3  
FX 5  
Solo

41

Alto Sax.  
Perc.  
E. Piano  
S. Bass  
Solo

44

Alto Sax. Perc. E. Piano S. Bass FX 5 Solo

47

Alto Sax. Bar. Tpt. Perc. E. Gtr. E. Piano S. Bass Pad 1 FX 5 Solo

50

Alto Sax.  
Bar. Tpt.  
Perc.  
E. Gtr.  
E. Piano  
S. Bass  
Pad 1  
FX 5  
Solo

54

Alto Sax.  
Bar. Tpt.  
Perc.  
E. Gtr.  
E. Piano  
S. Bass  
Pad 1  
FX 5  
Solo

58

Alto Sax.  
Bar. Tpt.  
Perc.  
E. Gtr.  
E. Piano  
S. Bass  
Pad 1  
FX 5  
Solo

62

Alto Sax.  
Bar. Tpt.  
Perc.  
E. Gtr.  
E. Piano  
S. Bass  
FX 5  
Solo

66

Alto Sax.

Bar. Tpt.

Perc.

E. Gtr.

E. Piano

S. Bass

Solo

70

Alto Sax.

Perc.

E. Piano

S. Bass

FX 5

Solo

74

Alto Sax.

Bar. Tpt.

Perc.

E. Piano

S. Bass

FX 5

Solo

78

Alto Sax. 

Bar. Tpt. 

Perc. 

Mar. 

E. Piano 

S. Bass 

Solo 

82

Alto Sax. 

Bar. Tpt. 

Perc. 

E. Piano 

S. Bass 

Solo 

85

Alto Sax. 

Perc. 

E. Gtr. 

E. Piano 

S. Bass 

Pad 1 

FX 5 

Solo 

89

Alto Sax.  
Bar. Tpt.  
Perc.  
E. Gtr.  
E. Piano  
S. Bass  
Pad 1  
FX 5  
Solo

93

Alto Sax.  
Bar. Tpt.  
Perc.  
E. Gtr.  
E. Piano  
S. Bass  
Pad 1  
FX 5  
Solo

97

Alto Sax.  
Perc.  
E. Gtr.  
E. Piano  
S. Bass  
Pad 1  
FX 5  
Solo

101

Alto Sax.  
Bar. Tpt.  
Perc.  
E. Gtr.  
E. Piano  
S. Bass  
Pad 1  
FX 5  
Solo

105

Alto Sax.  
Bar. Tpt.  
Perc.  
E. Gtr.  
E. Piano  
S. Bass  
Pad 1  
FX 5  
Solo

109

♩ = 110,001923    ♩ = 108,002052    ♩ = 106,002388    ♩ = 104,001457    ♩ = 110,001923

Bar. Tpt.  
Bar. Tpt.  
Perc.  
E. Piano  
S. Bass  
Solo

# Mica Paris - My One Temptation

Alto Saxophone

$\text{♩} = 200,000000$   $\text{♩} = 112,001938$   
0153TEMP

2 2

8 6

18

22

26

31

36

41

45

49

V.S.

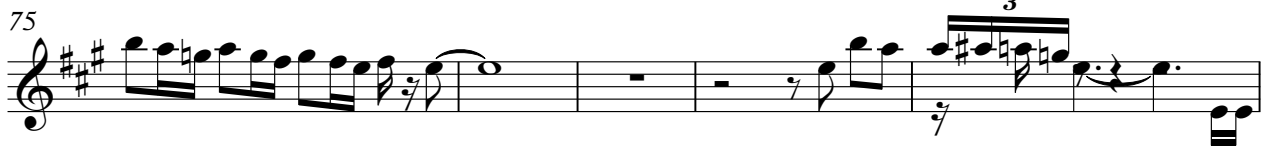

Alto Saxophone

3

105

♩ = 110,008,002,110,002,115

112

2

Baroque Trumpet

Mica Paris - My One Temptation

♪ = 200,000000 ♪ = 112,001938

8

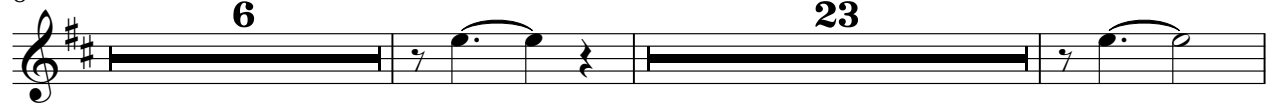

39

♪ = 110,001938 ♪ = 20526,001088

112

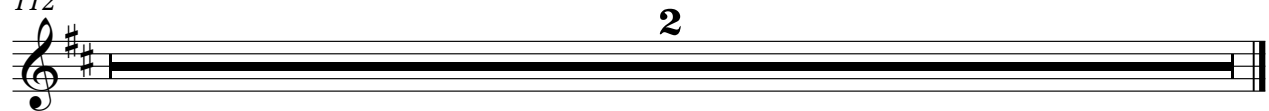

Baroque Trumpet

Mica Paris - My One Temptation

♩ = 200,000000 ♩ = 112,001938

Baroque Trumpet

77

82

91

101

108

♩ = 110,001923 ♩ = 108,002052 ♩ = 106,002185 ♩ = 110,001923

112

# Mica Paris - My One Temptation

## Percussion

♩ = 200,000000 ♩ = 112,001938

4

6

8

11

14

17

19

21

23

V.S.

26

29

32

35

38

40

42

44

46

48

51

54

57

60

63

66

69

72

75

77

V.S.

Percussion

106

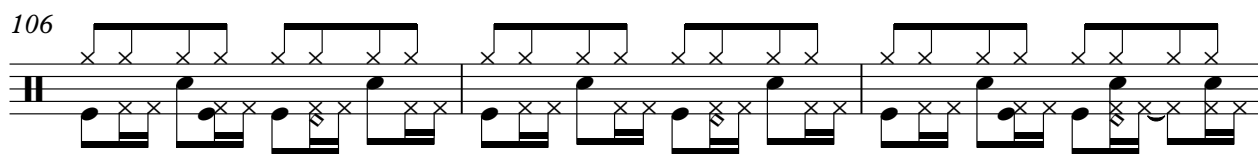

109

♩ = 110,001923    ♩ = 108,002052    ♩ = 106,002388    ♩ = 110,001923

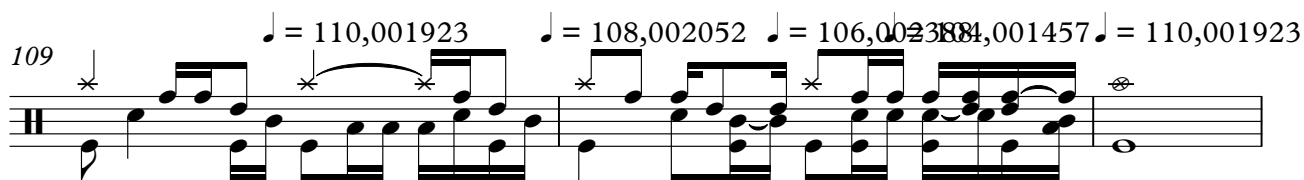

112

2

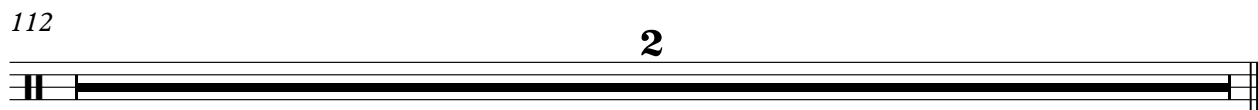

Marimba

Mica Paris - My One Temptation

♩ = 200,000000 ♩ = 112,001938

2

6

2 70

80

27

♩ = 110,0089226 ♩ = 110,0029857

112

2

Electric Guitar

Mica Paris - My One Temptation

♩ = 200,000000 ♩ = 112,001938

2

8

3

15

10

29

2

3

38

10

51

2

57

4

65

18

87

2

92

2

2

Electric Guitar

97

103

107

♩ = 110, 001008, 002060, 002300, 001453

Electric Piano

Mica Paris - My One Temptation

♩ = 200,000000 ♩ = 112,001938

2

8

3

15

20

25

29

33

38

43

48

53

58

63

69

74 4

83

88

93

98

103

107 ♩ = 110, 001923 ♩ = 108, 010050238804, 00110, 00192:

112

# Mica Paris - My One Temptation

## Synth Bass

♩ = 200,000000 ♪ = 112,001938

2

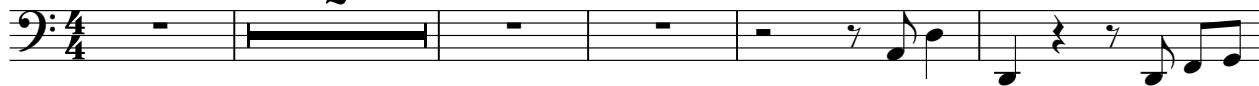

V.S.

88

92

96

100

104

108

$\text{♩} = 110,001923$   $\text{♩} = 108,0021072002388,001457001923$

112

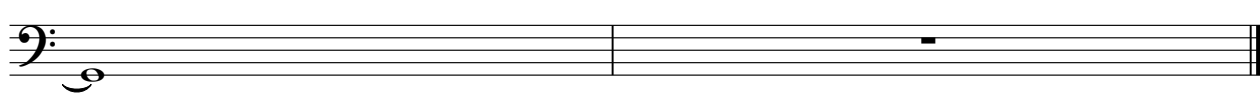

# Mica Paris - My One Temptation

Pad 1 (New Age)

♩ = 200,000000 ♩ = 112,001938

2 2

8 17

28

33 13

49

54

59 25

88

93

98

2

Pad 1 (New Age)

103

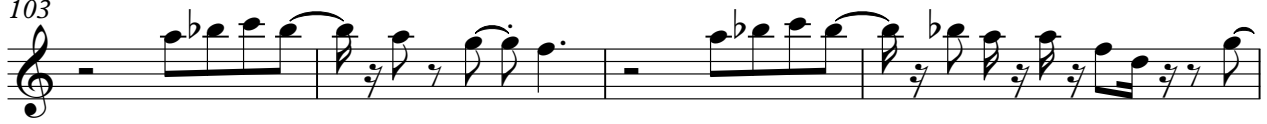

107

♩ = 110,001923 = 108,006,0523804,000,4571923

112

2

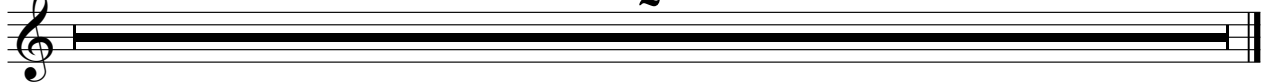

Pad 3 (Polysynth)

Mica Paris - My One Temptation

♩ = 200,000000 ♩ = 112,001938

2 2

This block shows the first system of music. It consists of a single treble clef staff in 4/4 time. The first measure is a whole rest, followed by a measure rest of length 2. The second measure is a whole rest, followed by another measure rest of length 2. Above the staff, there are two tempo markings: a quarter note followed by '= 200,000000' and another quarter note followed by '= 112,001938'. The numbers 2 and 2 are placed above the respective measure rests.

8

28

This block shows the second system of music, starting at measure 8. The first two measures are whole rests. From measure 3, a melodic line begins with eighth and quarter notes, including a flat. The line continues through measure 7. From measure 8, there is a measure rest of length 28.

40

68

♩ = 110,000820205206,00205201923

This block shows the third system of music, starting at measure 40. The first two measures are whole rests. From measure 3, a melodic line begins with eighth and quarter notes, including a flat. The line continues through measure 7. From measure 8, there is a measure rest of length 68. Above the staff, there are two tempo markings: a quarter note followed by '= 110,000820205206,00205201923' and another quarter note followed by '= 110,000820205206,00205201923'.

112

2

This block shows the fourth system of music, starting at measure 112. It consists of a single treble clef staff with a measure rest of length 2.

♩ = 200,000000 ♩ = 112,001938

2

2

8

12

23

2

29

34

39

5

2

49

54

58

61

7

70

75

86

90

94

98

102

106

$\text{♩} = 110, 0008, 0020, 0520, 04, 0010, 0000, 1923$

112

# Mica Paris - My One Temptation

Solo

♩ = 200,000000 ♩ = 112,001938

2

8

12

15

17

19

21

23

26

31

V.S.

73

79

86

91

96

101

106

109

♩ = 110,001923    ♩ = 108,002052    ♩ = 106,002388    ♩ = 104,0045723

112