

Mich - 8 Jours el Paso

♩ = 157,000244

♩ = 157,000244

♩ = 157,000244

6

Bar. Tpt.

Tbn.

Perc.

Ban.

Kora

Kora

E. Bass

S.

Vln.

Vla.

10

Perc.

Ban.

Kora

Kora

E. Bass

15

Perc.

Ban.

Kora

Kora

E. Bass

19

Perc.

Ban.

Kora

Kora

E. Bass

24

Perc.

Ban.

Kora

Kora

E. Bass

28

Perc.

Ban.

Kora

Kora

E. Bass

32

Bar. Tpt.  
Tbn.  
Perc.  
Ban.  
Kora  
Kora  
E. Bass  
Vla.

36

Bar. Tpt.  
Tbn.  
Perc.  
Ban.  
Kora  
Kora  
E. Bass  
S.  
Vla.

41

Bar. Tpt.  
Tbn.  
Perc.  
Ban.  
Kora  
E. Bass  
S.  
Vla.

46

Bar. Tpt.  
Tbn.  
Perc.  
Ban.  
Kora  
Kora  
E. Bass  
S.  
Vln.  
Vla.

51

Perc.  
Ban.  
Kora  
Kora  
E. Bass  
Vln.  
Vla.

55

Perc.  
Ban.  
Kora  
Kora  
E. Bass

59

Perc.  
Ban.  
Kora  
Kora  
E. Bass

63

Perc. Ban. Kora Kora E. Bass

68

Bar. Tpt. Tbn. Perc. Ban. Kora E. Bass S. Vla.

73

Bar. Tpt.  
Tbn.  
Perc.  
Ban.  
Kora  
Kora  
E. Bass  
S.  
Vla.

77

Bar. Tpt.  
Tbn.  
Perc.  
Ban.  
Kora  
Kora  
E. Bass  
S.  
Vla.

81

Perc.

Ban.

Kora

Kora

E. Bass

Vla.

86

Perc.

Ban.

Kora

Kora

E. Bass

90

Perc.

Ban.

Kora

Kora

E. Bass

94

Bar. Tpt.  
Tbn.  
Perc.  
Ban.  
Kora  
Kora  
E. Bass  
Vla.

98

Bar. Tpt.  
Tbn.  
Perc.  
Ban.  
Kora  
Kora  
E. Bass  
S.  
Vla.

103

Bar. Tpt.  
Tbn.  
Perc.  
Ban.  
Kora  
Kora  
E. Bass  
Vla.

107

Bar. Tpt.  
Tbn.  
Perc.  
Ban.  
Kora  
E. Bass  
S.  
Vln.  
Vla.

112

Bar. Tpt.  
Tbn.  
Perc.  
Ban.  
Kora  
Kora  
E. Bass  
S.  
Vln.  
Vla.

116

Bar. Tpt.  
Tbn.  
Perc.  
Kora  
Kora  
E. Bass  
S.  
Vln.  
Vla.

Baroque Trumpet

Mich - 8 Jours el Paso

♩ = 157,000244

3 26

34

39

44

50 18

71

77 18

100

105

109

# Mich - 8 Jours el Paso

## Percussion

♩ = 157,000244

**3**

8

12

16

20

24

28

32

35

40

44

50

54

58

62

66

71

77

81

Percussion

85

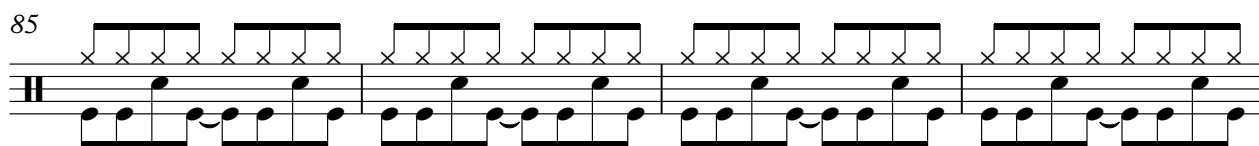

89

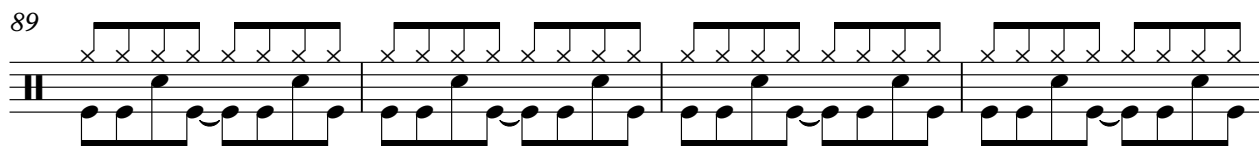

93

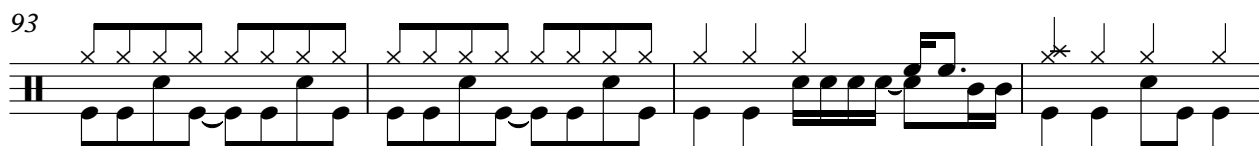

97

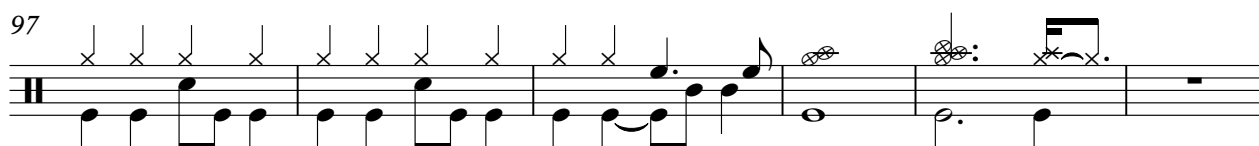

103

107

113

50

0-3-3-0-3-3 0 3-0-0 3-3 0-3-3-0-3-0-3-0 0 0-0-0 1 1-0 0 0 3-

55

3-3-3-5-5-3-5 0 0 0 0 0 0 3-3-0-3-3-3 0 3-0-0

60

0-3-3-0-3-0-3-0 0 0-0-0 1 1-0-0 0-0 0 0 3-3-3 1 1-0 0 0 3-

65

3-3-3-5-5-3-5 0 0 3 3-3-3-3-3 3 3 3-3-3-3-3

71

3-3-3 0-0-0-0-0 1-0 3 3-3-3-3-3 3 3 3-3-3-3-3

78

2-2-2 0 2-2-2 0 0 0 0 2-2-2 5- 2-0-0-0 2-0 2-2-2 2-2-2 3-

82

3-2-0 2 5-5 5-5 0-0 5-0-2 2 2 2-0-0 2-0-0 0

87

0 0-0 5-5 2 0-0 2-0 2-2 2-2 3 2 0 2-5

91

5-5-5 3 2-0 2 5-5 5-5 0-0 5-0 2-2 2 2

96

3 3-3-3 3-3-3 0-0-0 0 2 2-2-2 2-2-2

♩ = 157,000244

3

7

10

13

16

19

22

25

28

31

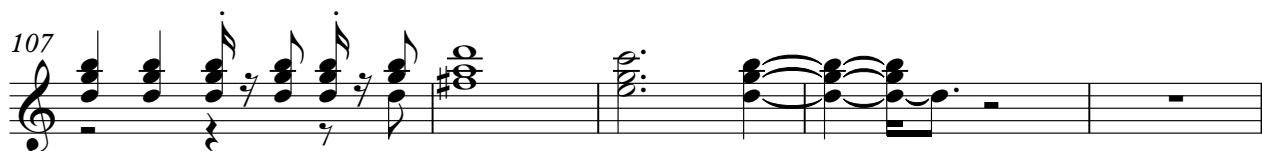
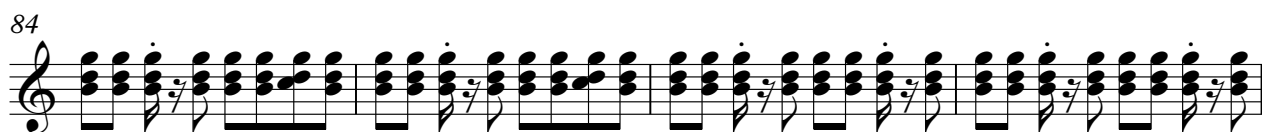

4

# Kora

112

115

Kora

Mich - 8 Jours el Paso

♩ = 157,000244

3

8

12

17

21

25

30

34

5

9

50

54

58

62

66

77

81

86

91

95

# Mich - 8 Jours el Paso

Electric Bass

♩ = 157,000244

4

8

12

16

20

24

28

32

36

42

V.S.

48

**2**

53

57

61

65

69

75

79

83

87

90

94

98

104

110

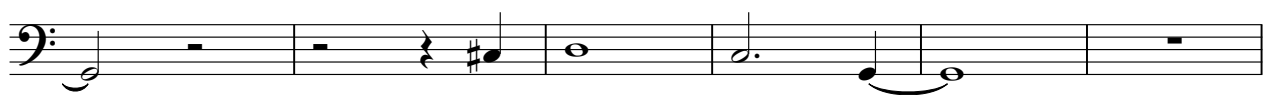

116

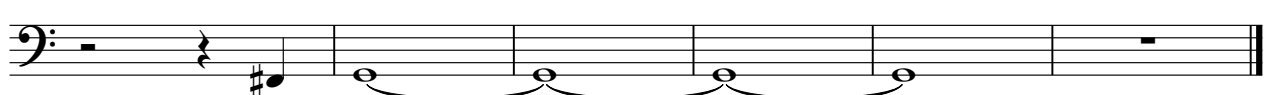

Mich - 8 Jours el Paso

Soprano

♩ = 157,000244

Violin

Mich - 8 Jours el Paso

♩ = 157,000244

6 **40**

49 **57**

109

113 **2**

117

Viola

Mich - 8 Jours el Paso

♩ = 157,000244

6

38

46

51

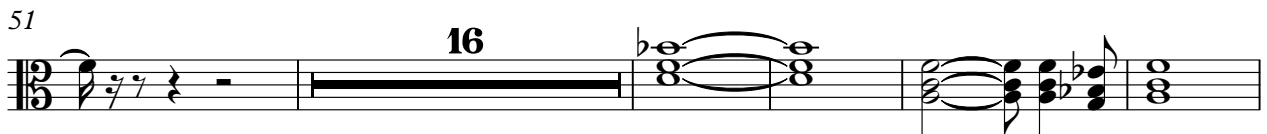

72

78

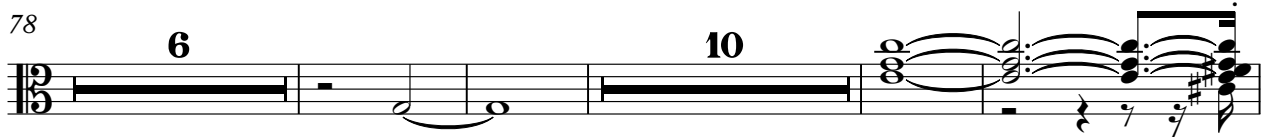

98

104

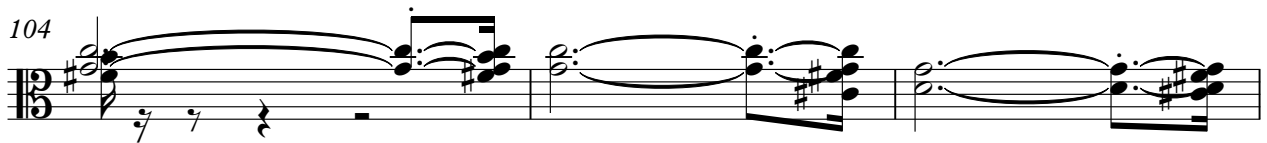

107

2

Viola

113

117
