

Mich - Afrique Adieu

♩ = 124,000252

Melodie

Fr Horn

Drums

Sawlead

Guitar

Bass

Funk Bass

Fretless

Singer

Harpsi

Synbass L

Synbass R

Elect Toms

Choir

Fantasia

Piano

♩ = 124,000252

3

Fr Horn

Drums

Guitar

Bass

Fretless

Singer

Elect Toms

Fantasia

Piano

6

3

5

Fr Horn

Drums

Guitar

Bass

Fretless

Singer

Elect Toms

Fantasia

Piano

6

3

7

Fr Horn

Drums

Guitar

Bass

Fretless

Singer

Elect Toms

Fantasia

Piano

6

3

9

Melodie

Fr Horn

Drums

Guitar

Bass

Fretless

Singer

Synbass L

Synbass R

Elect Toms

Choir

Fantasia

Piano

11

Melodie

Fr Horn

Drums

Bass

Funk Bass

Singer

Synbass L

Synbass R

Choir

Fantasia

Piano

13

Melodie

Fr Horn

Drums

Bass

Funk Bass

Singer

Synbass L

Synbass R

Choir

Fantasia

Piano

15

Melodie

Fr Horn

Drums

Bass

Funk Bass

Singer

Synbass L

Synbass R

Choir

Fantasia

Piano

17

Melodie

Fr Horn

Drums

Bass

Funk Bass

Singer

Synbass L

Synbass R

Elect Toms

Choir

Fantasia

Piano

19

Melodie

Fr Horn

Drums

Bass

Funk Bass

Singer

Synbass L

Synbass R

Choir

Fantasia

Piano

21

Melodie

Fr Horn

Drums

Bass

Funk Bass

Singer

Synbass L

Synbass R

Choir

Fantasia

Piano

23

Melodie

Fr Horn

Drums

Bass

Funk Bass

Singer

Synbass L

Synbass R

Choir

Fantasia

Piano

25

Melodie

Fr Horn

Drums

Sawlead

Bass

Funk Bass

Singer

Harpsi

Synbass L

Synbass R

Elect Toms

Choir

Fantasia

Piano

27

Melodie

Drums

Sawlead

Bass

Harpsi

Elect Toms

Fantasia

Piano

29

Melodie

Drums

Sawlead

Bass

Harpsi

Elect Toms

Fantasia

Piano

6

3

31

Melodie

Drums

Sawlead

Bass

Harpsi

Elect Toms

Fantasia

Piano

33

Melodie

Drums

Sawlead

Bass

Fretless

Singer

Harpsi

Elect Toms

Fantasia

Piano

Detailed description of the musical score: The score is for 11 instruments. The first measure (measure 33) shows: Melodie (treble clef) with a whole rest; Drums (percussion clef) with a complex rhythmic pattern including eighth and sixteenth notes and rests; Sawlead (treble clef) with a series of eighth notes and rests; Bass (bass clef) with a half note, quarter notes, and a half note; Fretless (bass clef) with a whole rest; Singer (treble clef) with a whole rest; Harpsi (bass clef) with a whole note chord; Elect Toms (treble clef) with a complex rhythmic pattern of eighth notes; Fantasia (treble clef) with a whole rest; Piano (treble clef) with a whole note chord. The second measure shows: Melodie (treble clef) with a series of eighth notes and rests; Drums (percussion clef) with a complex rhythmic pattern including eighth and sixteenth notes and rests; Sawlead (treble clef) with a series of eighth notes and rests; Bass (bass clef) with a half note, quarter notes, and a half note; Fretless (bass clef) with a series of eighth notes and rests; Singer (treble clef) with a series of eighth notes and rests; Harpsi (bass clef) with a whole note chord; Elect Toms (treble clef) with a complex rhythmic pattern of eighth notes; Fantasia (treble clef) with a whole rest; Piano (treble clef) with a complex rhythmic pattern of eighth notes and rests.

35

Melodie

Drums

Sawlead

Bass

Fretless

Singer

Harpsi

Elect Toms

Fantasia

Piano

3

3

3

6

37

Melodie

Drums

Sawlead

Bass

Fretless

Singer

Harpsi

Elect Toms

Fantasia

Piano

6

39

Melodie

Drums

Sawlead

Bass

Fretless

Singer

Harpsi

Elect Toms

Fantasia

Piano

3

3

3

6

41

Melodie

Fr Horn

Drums

Sawlead

Bass

Fretless

Singer

Harpsi

Synbass L

Synbass R

Elect Toms

Choir

Fantasia

Piano

43

Melodie

Fr Horn

Drums

Sawlead

Bass

Funk Bass

Singer

Harpsi

Synbass L

Synbass R

Choir

Fantasia

Piano

45

Melodie

Fr Horn

Drums

Sawlead

Bass

Funk Bass

Singer

Harpsi

Synbass L

Synbass R

Choir

Fantasia

Piano

47

Melodie

Fr Horn

Drums

Sawlead

Bass

Funk Bass

Singer

Harpsi

Synbass L

Synbass R

Choir

Fantasia

Piano

49

Melodie

Fr Horn

Drums

Sawlead

Bass

Funk Bass

Singer

Harpsi

Synbass L

Synbass R

Elect Toms

Choir

Fantasia

Piano

51

Melodie

Fr Horn

Drums

Sawlead

Bass

Funk Bass

Singer

Harpsi

Synbass L

Synbass R

Choir

Fantasia

Piano

53

Melodie

Fr Horn

Drums

Sawlead

Bass

Funk Bass

Singer

Harpsi

Synbass L

Synbass R

Choir

Fantasia

Piano

55

Melodie

Fr Horn

Drums

Sawlead

Bass

Funk Bass

Singer

Harpsi

Synbass L

Synbass R

Choir

Fantasia

Piano

57

Melodie

Fr Horn

Drums

Sawlead

Bass

Funk Bass

Singer

Harpsi

Synbass L

Synbass R

Elect Toms

Choir

Fantasia

Piano

59

Melodie

Drums

Sawlead

Bass

Harpsi

Elect Toms

Fantasia

Piano

61

Melodie

Drums

Sawlead

Bass

Harpsi

Elect Toms

Fantasia

Piano

63

Melodie

Drums

Sawlead

Bass

Harpsi

Elect Toms

Fantasia

Piano

65

Melodie

Drums

Sawlead

Bass

Fretless

Singer

Harpsi

Elect Toms

Fantasia

Piano

67

Melodie

Drums

Sawlead

Bass

Fretless

Singer

Harpsi

Elect Toms

Fantasia

Piano

Detailed description of the musical score: The score is for page 34, starting at measure 67. It features ten staves. The Melodie staff (treble clef) has a melodic line with two triplet markings. The Drums staff (percussion clef) shows a complex rhythmic pattern with various drum sounds and a triplet at the end. The Sawlead staff (treble clef) has a melodic line with a slur. The Bass staff (bass clef) has a simple bass line. The Fretless staff (bass clef) has a melodic line. The Singer staff (treble clef) has a vocal line. The Harpsi staff (bass clef) has a chordal accompaniment with slurs. The Elect Toms staff (treble clef) has a rhythmic pattern with a sixteenth-note triplet at the end. The Fantasia staff (treble clef) has a chordal accompaniment with slurs. The Piano staff (treble clef) has a chordal accompaniment.

69

Melodie

Drums

Sawlead

Bass

Fretless

Singer

Harpsi

Elect Toms

Fantasia

Piano

3

6

71

Melodie

Drums

Sawlead

Bass

Fretless

Singer

Harpsi

Elect Toms

Fantasia

Piano

3

3

3

6

73

Fr Horn

Drums

Sawlead

Guitar

Bass

Fretless

Singer

Harpsi

Synbass R

Elect Toms

Choir

Fantasia

Piano

75

Fr Horn

Drums

Guitar

Fretless

Synbass R

Elect Toms

Choir

Fantasia

77

Fr Horn

Drums

Guitar

Fretless

Synbass R

Elect Toms

Choir

Fantasia

78

Fr Horn

Drums

Guitar

Fretless

Synbass R

Choir

Fantasia

79

Fr Horn

Drums

Guitar

Fretless

Synbass R

Elect Toms

Choir

Fantasia

81

Fr Horn

Drums

Guitar

Fretless

Synbass R

Elect Toms

Choir

Fantasia

82

Fr Horn

Drums

Guitar

Fretless

Synbass R

Elect Toms

Choir

Fantasia

83

Fr Horn

Drums

Guitar

Fretless

Synbass R

Elect Toms

Choir

Fantasia

84

Fr Horn

Drums

Guitar

Fretless

Synbass R

Elect Toms

Choir

Fantasia

85

Fr Horn

Drums

Guitar

Fretless

Synbass R

Elect Toms

Choir

Fantasia

86

Fr Horn

Drums

Guitar

Fretless

Synbass R

Elect Toms

Choir

Fantasia

87

Fr Horn

Drums

Guitar

Fretless

Synbass R

Elect Toms

Choir

Fantasia

88

Fr Horn

Drums

Guitar

Fretless

Synbass R

Elect Toms

Choir

Fantasia

89

Melodie

Fr Horn

Drums

Sawlead

Guitar

Bass

Fretless

Singer

Harpsi

Synbass L

Synbass R

Elect Toms

Choir

Fantasia

Piano

91

Melodie

Fr Horn

Drums

Sawlead

Guitar

Bass

Funk Bass

Singer

Harpsi

Synbass L

Synbass R

Choir

Fantasia

Piano

93

Melodie

Fr Horn

Drums

Sawlead

Guitar

Bass

Funk Bass

Singer

Harpsi

Synbass L

Synbass R

Choir

Fantasia

Piano

95

Melodie

Fr Horn

Drums

Sawlead

Guitar

Bass

Funk Bass

Singer

Harpsi

Synbass L

Synbass R

Choir

Fantasia

Piano

97

Melodie

Fr Horn

Drums

Sawlead

Guitar

Bass

Funk Bass

Singer

Harpsi

Synbass L

Synbass R

Elect Toms

Choir

Fantasia

Piano

Detailed description of the musical score: The score is for page 54, starting at measure 97. It features a variety of instruments. The Melodie part has a long note in the first measure followed by a quarter rest. The Fr Horn part has a rhythmic pattern of eighth notes. The Drums part has a complex rhythmic pattern with many rests. The Sawlead part has a few notes in the first measure. The Guitar part has a complex rhythmic pattern with a triplet in the first measure. The Bass part has a rhythmic pattern with a triplet in the first measure. The Funk Bass part has a few notes in the first measure. The Singer part has a few notes in the first measure. The Harpsi part has a few notes in the first measure. The Synbass L and Synbass R parts have a rhythmic pattern of eighth notes. The Elect Toms part has a few notes in the first measure. The Choir part has a few notes in the first measure. The Fantasia part has a few notes in the first measure. The Piano part has a few notes in the first measure.

99

Melodie

Fr Horn

Drums

Sawlead

Guitar

Bass

Funk Bass

Singer

Harpsi

Synbass L

Synbass R

Choir

Fantasia

Piano

101

Melodie

Fr Horn

Drums

Sawlead

Guitar

Bass

Funk Bass

Singer

Harpsi

Synbass L

Synbass R

Choir

Fantasia

Piano

103

Melodie

Fr Horn

Drums

Sawlead

Guitar

Bass

Funk Bass

Singer

Harpsi

Synbass L

Synbass R

Choir

Fantasia

Piano

105

Melodie

Fr Horn

Drums

Sawlead

Guitar

Bass

Funk Bass

Singer

Harpsi

Synbass L

Synbass R

Elect Toms

Choir

Fantasia

Piano

107

Melodie

Fr Horn

Drums

Sawlead

Guitar

Bass

Funk Bass

Singer

Harpsi

Synbass L

Synbass R

Choir

Fantasia

Piano

109

Melodie

Fr Horn

Drums

Sawlead

Guitar

Bass

Funk Bass

Singer

Harpsi

Synbass L

Synbass R

Choir

Fantasia

Piano

111

Melodie

Fr Horn

Drums

Sawlead

Guitar

Bass

Funk Bass

Singer

Harpsi

Synbass L

Synbass R

Choir

Fantasia

Piano

113

Melodie

Fr Horn

Drums

Sawlead

Guitar

Bass

Funk Bass

Singer

Harpsi

Synbass L

Synbass R

Elect Toms

Choir

Fantasia

Piano

115

Melodie

Fr Horn

Drums

Sawlead

Guitar

Bass

Funk Bass

Singer

Harpsi

Synbass L

Synbass R

Choir

Fantasia

Piano

117

Melodie

Fr Horn

Drums

Sawlead

Guitar

Bass

Funk Bass

Singer

Harpsi

Synbass L

Synbass R

Choir

Fantasia

Piano

Detailed description of the musical score: The score is for a multi-instrumental piece. It begins at measure 117. The Melodie part features a half note rest followed by a quarter note G4, a quarter note A4, and a quarter note B4. The Fr Horn part has a complex rhythmic pattern with many rests. The Drums part shows a steady drum pattern with various notes and rests. The Sawlead part has a half note rest followed by a quarter note G4, a quarter note A4, and a quarter note B4. The Guitar part has a complex rhythmic pattern with many notes. The Bass part has a half note rest followed by a quarter note G2, a quarter note A2, and a quarter note B2. The Funk Bass part has a half note rest followed by a quarter note G2, a quarter note A2, and a quarter note B2. The Singer part has a half note rest followed by a quarter note G4, a quarter note A4, and a quarter note B4. The Harpsi part has a half note rest followed by a quarter note G4, a quarter note A4, and a quarter note B4. The Synbass L and Synbass R parts have a complex rhythmic pattern with many notes. The Choir part has a half note rest followed by a quarter note G4, a quarter note A4, and a quarter note B4. The Fantasia part has a half note rest followed by a quarter note G4, a quarter note A4, and a quarter note B4. The Piano part has a half note rest followed by a quarter note G4, a quarter note A4, and a quarter note B4.

119

Melodie

Fr Horn

Drums

Sawlead

Guitar

Bass

Funk Bass

Singer

Harpsi

Synbass L

Synbass R

Choir

Fantasia

Piano

121

Melodie

Fr Horn

Drums

Sawlead

Guitar

Bass

Funk Bass

Singer

Harpsi

Synbass L

Synbass R

Elect Toms

Choir

Fantasia

Piano

Melodie

Mich - Afrique Adieu

♩ = 124,000252

9

14

19

24

28

33

38

42

48

53

58

62

66

70

17

90

96

101

107

112

117

Fr Horn

Mich - Afrique Adieu

♩ = 124,000252

9

17

25

16

47

55

16

76

84

92

100

V.S.

2

Fr Horn

108

116

120

Drums

Mich - Afrique Adieu

♩ = 124,000252

V.S.

Drums

24

27

30

33

36

39

42

44

46

48

Drums

50

52

54

56

59

62

65

68

71

74

78

82

85

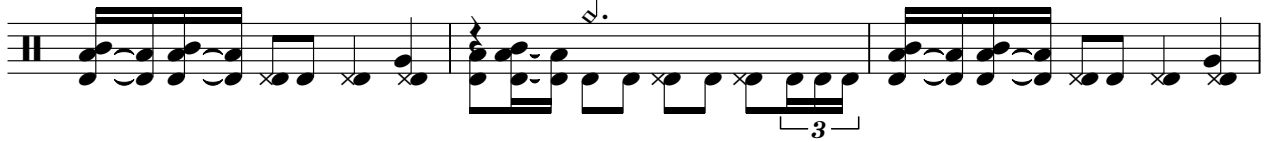

88

91

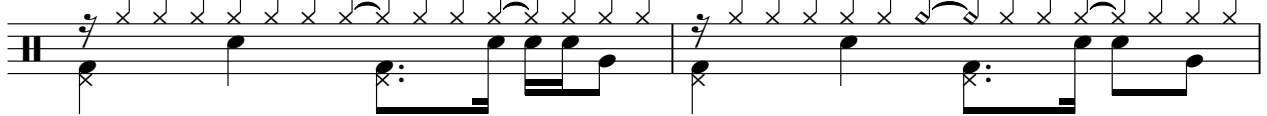

93

95

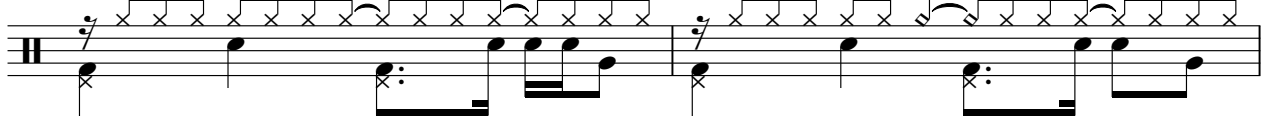

97

99

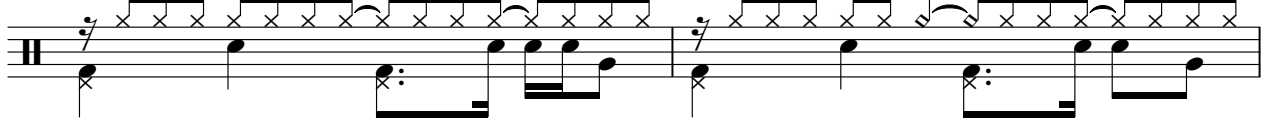

101

103

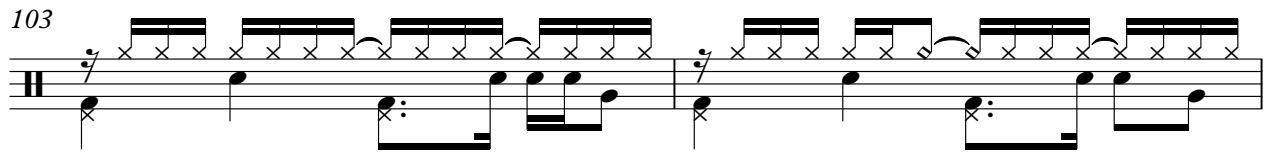

105

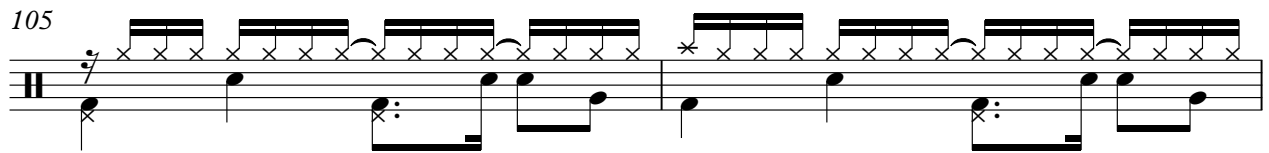

107

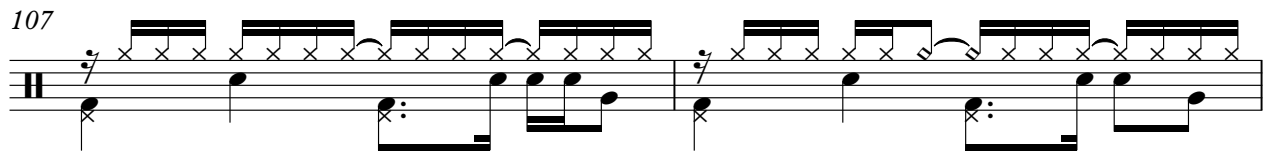

109

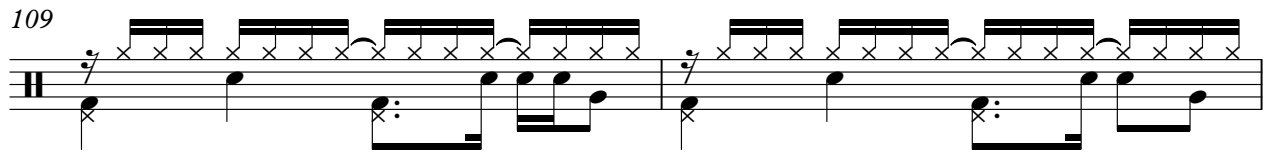

111

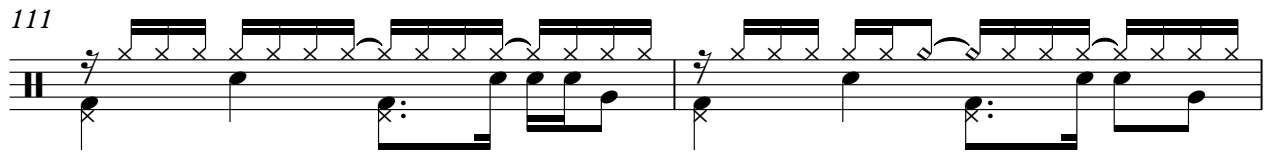

113

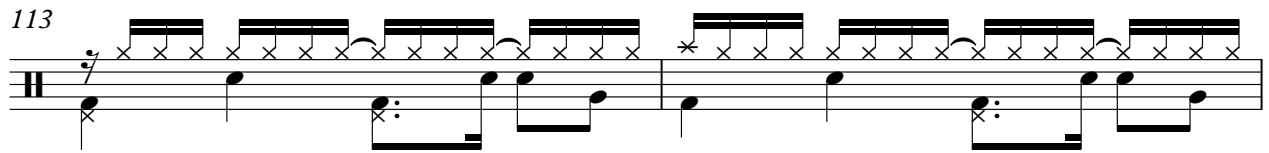

115

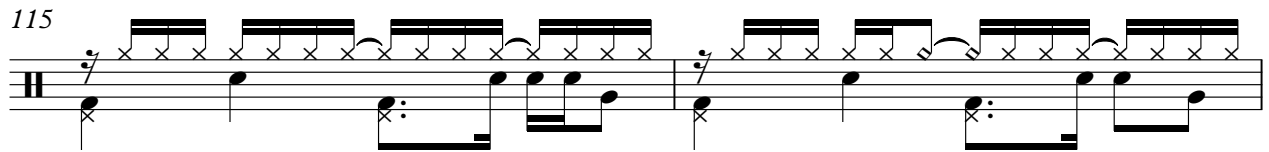

117

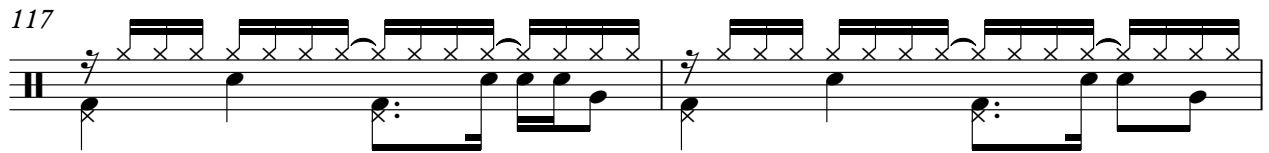

119

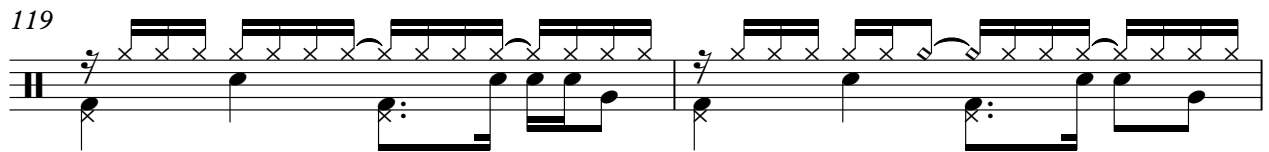

121

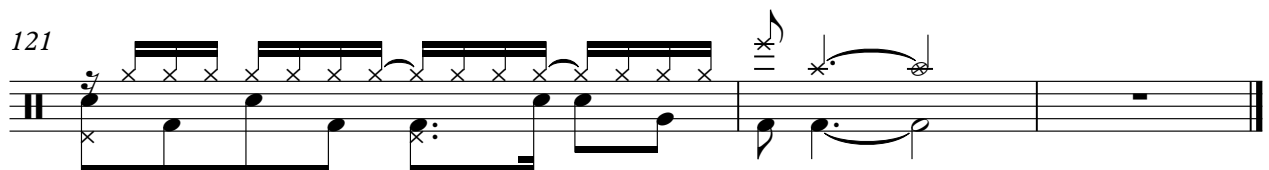

Mich - Afrique Adieu

Sawlead

♩ = 124,000252

25

29

33

37

41

47

53

59

63

67

V.S.

71 16

90

96

102

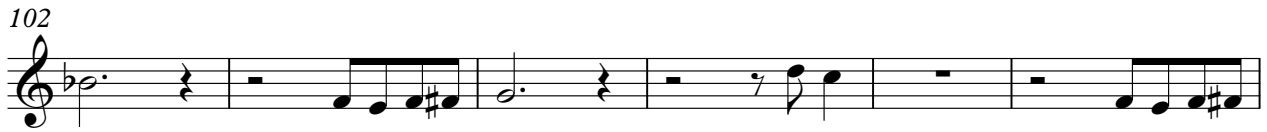

108

114

119

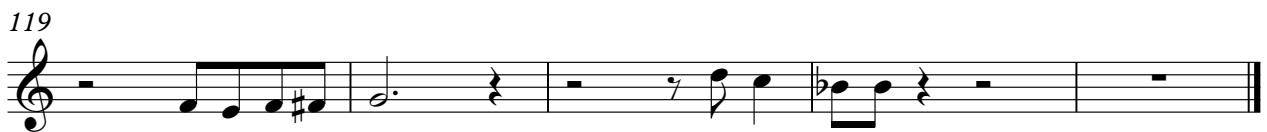

Guitar

Mich - Afrique Adieu

♩ = 124,000252

V.S.

Mich - Afrique Adieu

Bass

♩ = 124,000252

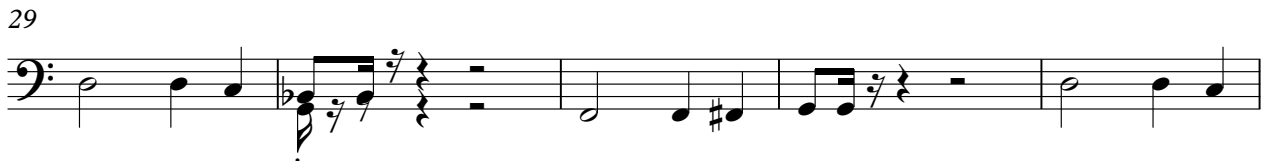

V.S.

107

111

115

119

Funk Bass

Mich - Afrique Adieu

♩ = 124,000252

10

15

21

26

17

47

53

58

33

95

101

107

2

Funk Bass

113

119

Fretless

Mich - Afrique Adieu

♩ = 124,000252

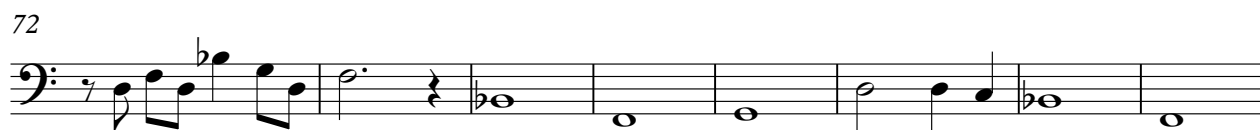

Mich - Afrique Adieu

Singer

♩ = 124,000252

V.S.

2

Singer

58 **8**

70 **16**

90

95

100

105

110

115

119 **2**

Harpsi

Mich - Afrique Adieu

♩ = 124,000252

25

25

29

34

39

45

51

57

62

V.S.

2

Harpsi

67

72

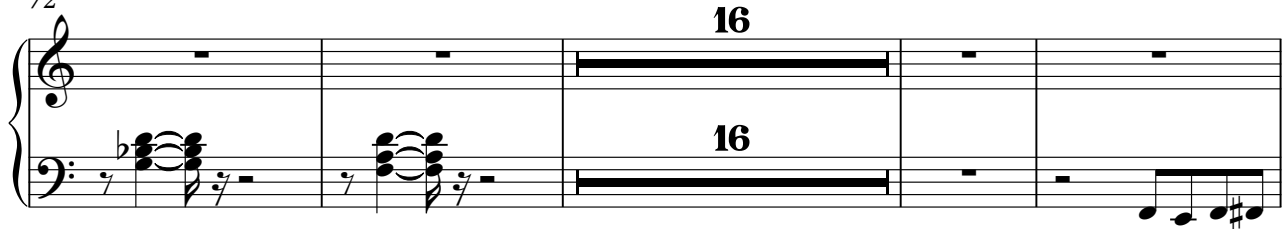

92

98

104

111

117

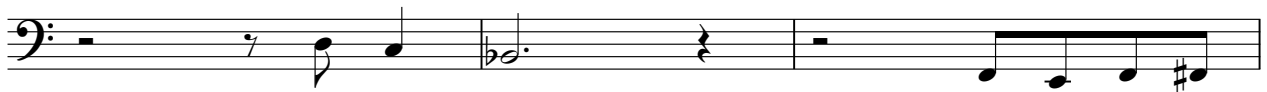

120

♩ = 124,000252

9

12

14

16

18

20

22

24

16

42

44

46

48

50

52

54

56

90

92

94

96

98

100

102

104

106

108

110

112

V.S.

114

116

118

120

♩ = 124,000252

9

12

14

16

18

20

22

24

16

42

44

46

48

50

52

54

56

16

74

76

78 Synbass R 3

80

82

84

86

88

90

92

94

96

V.S.

98

100

102

104

106

108

110

112

114

116

118

120

Mich - Afrique Adieu

Elect Toms

$\text{♩} = 124,000252$

4

6

6

8

6

10

7

7

26

6

29

6

31

6

33

36

6

V.S.

Elect Toms

38

6

40

6

42

7

58

6

61

6

63

6

65

6

68

6

70

6

72

6

75

81

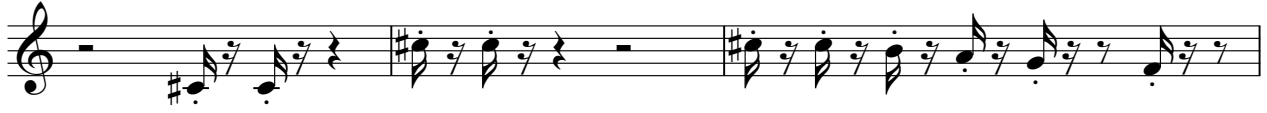

84

86

88

90

106

121

Mich - Afrique Adieu

Choir

♩ = 124,000252

9

17

26

16

49

58

16

81

90

99

108

116

♩ = 124,000252

9

17

25

33

41

49

57

65

73

V.S.

81

89

97

105

113

119

Mich - Afrique Adieu

Piano

♩ = 124,000252

7

13

19

26

31

36

42

49

55

V.S.

61

66

71

90

97

103

109

115

120