

Mich - Aiotami Aiotami

♩ = 72,000290

The score is written in 4/4 time with a tempo of 72,000290. The instruments and their parts are as follows:

- Tenor Saxophone:** Rests throughout the piece.
- Jazz Guitar (two staves):** Rests throughout the piece.
- Electric Guitar:** Rests throughout the piece.
- 5-string Fretless Electric Bass:** Rests throughout the piece.
- Tape Sampler Keyboard [Strings]:** Rests throughout the piece.
- Synth Strings:** Rests throughout the piece.
- Pad 5 (Bowed):** Rests throughout the piece.

♩ = 72,000290

5

7

9 3

Perc.

J. Gtr.

J. Gtr.

Kora

E. Bass

Syn. Str.

11

Perc.

J. Gtr.

J. Gtr.

Kora

E. Bass

Syn. Str.

13

15

17

Ten. Sax. Perc. J. Gtr. Kora E. Bass Pad 5 Solo

19

Ten. Sax. Perc. J. Gtr. Kora E. Bass Pad 5 Solo

21

Ten. Sax.

Perc.

J. Gtr.

J. Gtr.

Kora

E. Bass

Syn. Str.

Pad 5

Solo

23

Ten. Sax.

Perc.

J. Gtr.

J. Gtr.

Kora

E. Bass

Syn. Str.

Solo

25

27

29

Ten. Sax.

Perc.

J. Gtr.

J. Gtr.

E. Gtr.

Kora

E. Bass

Syn. Str.

Solo

3 3 3
2 2 2
4 4 4
4 0

31

Ten. Sax.

Perc.

E. Gtr.

E. Bass

Pad 5

Solo

3 2 2 2 2
0 3 4 3 3
2 4 2 0 1 0 3 3 1 0 3 0 0 1 0 1 1 1 1 3 3 3 1 1 1 3 3 3

34

Ten. Sax.

Perc.

E. Gtr.

E. Bass

Syn. Str.

Pad 5

Solo

36

Ten. Sax.

Perc.

E. Gtr.

E. Bass

Syn. Str.

Pad 5

Solo

38

Ten. Sax.

Perc.

E. Gtr.

E. Bass

Syn. Str.

Pad 5

Solo

41

Ten. Sax.

Perc.

E. Gtr.

E. Bass

Syn. Str.

Pad 5

Solo

43

45

47

Ten. Sax.

Perc.

J. Gtr.

J. Gtr.

E. Gtr.

Kora

Kora

E. Bass

Syn. Str.

Solo

48

Ten. Sax.

Perc.

J. Gtr.

J. Gtr.

Kora

E. Bass

Syn. Str.

Solo

50

Ten. Sax.
Perc.
J. Gtr.
J. Gtr.
Kora
E. Bass
Syn. Str.
Solo

52

Ten. Sax.
Perc.
J. Gtr.
J. Gtr.
Kora
E. Bass
Syn. Str.
Solo

54

Ten. Sax.

Perc.

J. Gtr.

J. Gtr.

Kora

E. Bass

Syn. Str.

Pad 1

Solo

56

Ten. Sax.

Perc.

J. Gtr.

J. Gtr.

Kora

E. Bass

Tape Smp. Str.

Pad 1

Solo

58

Ten. Sax.

Perc.

J. Gtr.

J. Gtr.

Kora

E. Bass

Tape Smp. Str

Pad 1

Solo

60

Ten. Sax.

Perc.

J. Gtr.

J. Gtr.

Kora

E. Bass

Syn. Str.

Solo

62

Ten. Sax.

Perc.

J. Gtr.

J. Gtr.

E. Gtr.

Kora

E. Bass

Syn. Str.

Solo

3

3

3

4

64

Ten. Sax.

Perc.

J. Gtr.

J. Gtr.

E. Gtr.

Kora

E. Bass

Syn. Str.

Lead 6

Solo

66

Ten. Sax.

Perc.

J. Gtr.

E. Gtr.

E. Bass

Syn. Str.

Lead 6

Solo

68

Ten. Sax.

Perc.

J. Gtr.

E. Gtr.

E. Bass

Syn. Str.

Lead 6

Pad 5

Solo

Measure	T	A	B
68	6 3 5 5 6 3 5 5 6 3 5 5 6 3 5 5 6 3 5 5 6 3 5 5	3 3	5 5
69	3 3	4 4	5 5

70

Ten. Sax. 

Perc. 

J. Gtr. 

E. Gtr. 

E. Bass 

Syn. Str. 

Lead 6 

Pad 5 

Pad 6 

Solo 

72

Ten. Sax.

Perc.

J. Gtr.

E. Gtr.

E. Gtr.

T	4	4	4	4	4	4	4	4	4	4	4	4	4	4	4	4	4	4	4
A	3	3	3	3	3	3	3	3	3	3	3	3	3	3	3	3	3	3	3
B	5	5	5	5	5	5	5	5	5	5	5	5	5	5	5	5	5	5	5

E. Bass

Syn. Str.

Lead 6

Pad 5

Pad 6

Solo

74

Ten. Sax.

Perc.

J. Gtr.

E. Gtr.

E. Bass

Syn. Str.

Lead 6

Solo

76

Ten. Sax.

Perc.

J. Gtr.

E. Gtr.

Kora

E. Bass

Syn. Str.

Lead 6

Solo

78

Ten. Sax.

Perc.

J. Gtr.

E. Gtr.

Kora

E. Bass

Syn. Str.

Lead 6

Solo

80

82

Ten. Sax.

Perc.

J. Gtr.

J. Gtr.

E. Gtr.

E. Gtr.

Kora

Kora

E. Bass

Tape Smp. Str

Syn. Str.

Lead 6

Pad 1

Pad 5

Pad 6

Solo

Tenor Saxophone

Mich - Aiutami Aiutami

♩ = 72,000290

13

16

19

22

25

28

31

35

39

42

2

2

Tenor Saxophone

46

49

52

56

59

62

66

70

74

77

Tenor Saxophone

81

Mich - Aiutami Aiutami

Percussion

♩ = 72,000290

2

5

7

9

11

13

15

18

21

24

V.S.

2

Percussion

27

30

34

36

38

41

43

45

47

49

Percussion

51

53

55

57

59

61

63

65

67

69

Percussion

71

73

75

77

79

81

♩ = 72,000290

V.S.

55

57

59

61

63

80

♩ = 72,000290

43

45

47

50

54

57

61

65

69

79

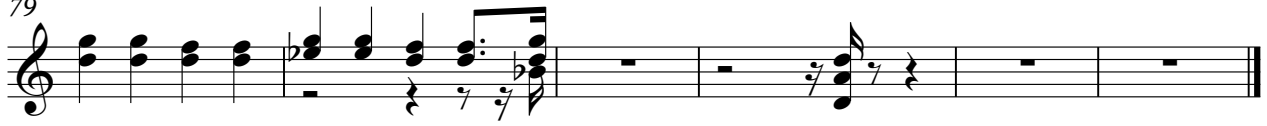

♩ = 72,000290

72

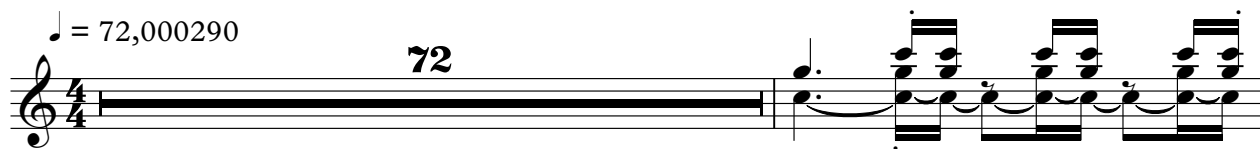

74

77

80

82

Mich - Aiutami Aiutami

7-string Electric Guitar

♩ = 72,000290

3 **24**

31

35

39

45

15

64

67

69

71

73

11

73

♩ = 72,000290

3 8

14

18

21

25

29 16

49

52

55

60

2

Kora

62

65

11

79

82

5-string Fretless Electric Bass

Mich - Aiutami Aiutami

♩ = 72,000290

4

9

14

19

24

28

33

38

43

48

V.S.

53

57

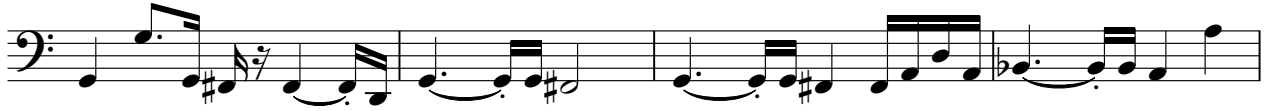

61

66

71

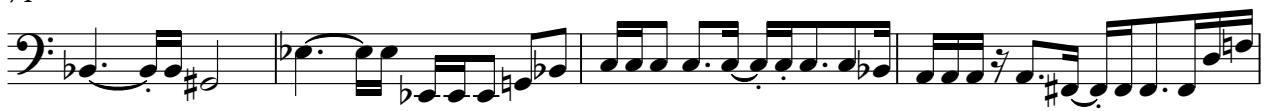

75

78

80

Synth Strings

Mich - Aiatami Aiatami

♩ = 72,000290

Synth Strings

60

66

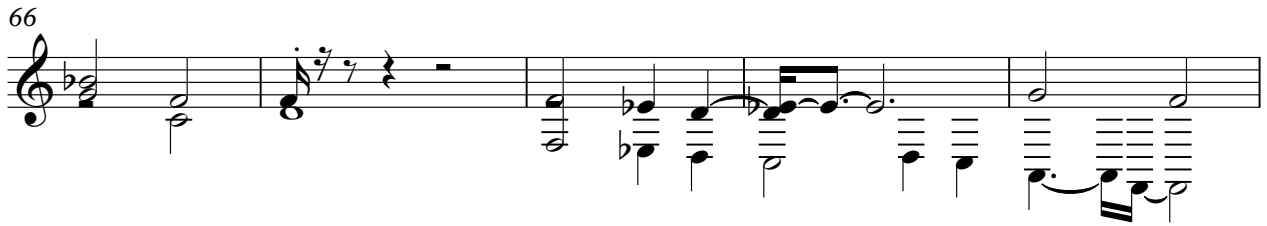

71

76

79

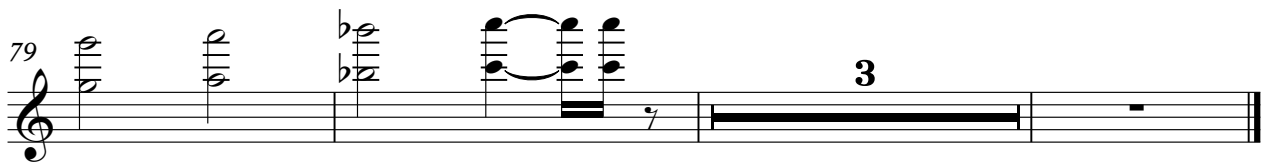

Lead 6 (Voice)

Mich - Aiutami Aiutami

♩ = 72,000290

63

66

68

70

72

76

79

81

Pad 1 (New Age)

Mich - Aiutami Aiutami

♩ = 72,000290

3

49

This block contains the first system of musical notation. It starts with a treble clef and a 4/4 time signature. Above the staff, there is a tempo marking '♩ = 72,000290'. The first measure is a whole rest, with a large number '3' above it. The second and third measures contain complex chords with dotted notes and accidentals. The fourth measure is another whole rest, with a large number '49' above it.

55

This block contains the second system of musical notation, starting at measure 55. It features a treble clef and a 4/4 time signature. The first measure is a whole rest. The second and third measures consist of eighth-note patterns with various accidentals. The fourth measure is a whole rest.

59

24

This block contains the third system of musical notation, starting at measure 59. It features a treble clef and a 4/4 time signature. The first measure is a whole rest. The second and third measures contain eighth-note patterns with accidentals. The fourth measure is a whole rest, with a large number '24' above it. The system ends with a double bar line.

Pad 6 (Metallic)

Mich - Aiutami Aiutami

♩ = 72,000290

3 **65**

71

f **b** **11**

Mich - Aiatami Aiatami

Solo

♩ = 72,000290

V.S.

