

Mich - All I Want Is You Carly Simon

00:00:03:00

1.1,00

All I Want Is You by Carly Simon Sequenced by Mike Boyce tinker@worldnet.att.net

♩ = 126,500084

Drums

Bass

Electric Piano

Extra2

Extra

Drums

Bass

Electric Piano

Extra2

Extra

7

Drums

Bass

Electric Piano

Extra2

Extra

10

Drums

Melody

Bass

Electric Piano

Extra2

Extra

13

Drums

Melody

Bass

Electric Piano

Extra2

Extra

16

Drums

Melody

Bass

Electric Piano

Extra2

Extra

Chorus

19

Drums

Melody

Bass

Electric Piano

Extra2

Extra

Chorus

22

25

28

31

Drums

Melody

Bass

Electric Piano

Extra2

Extra

Chorus

34

Drums

Melody

Bass

Electric Piano

Extra2

Extra

Chorus

37

40

Drums

Melody

Bass

Electric Piano

Extra2

Extra

Chorus

43

46

Drums

Melody

Bass

Electric Piano

Extra2

Extra

Chorus

49

Drums

Melody

Bass

Electric Piano

Extra2

Extra

Chorus

52

55

58

61

64

67

Drums

Melody

Bass

Electric Piano

Extra2

Extra

Chorus

70

Drums

Melody

Bass

Electric Piano

Extra2

Extra

Chorus

73

76

79

82

Drums

Melody

Bass

Electric Piano

Extra2

Extra

Chorus

85

Drums

Melody

Bass

Electric Piano

Extra2

Extra

Chorus

88

Drums

Bass

Electric Piano

Extra2

Extra

91

Drums

Melody

Bass

Electric Piano

Extra2

Extra

Chorus

94

Drums

Melody

Bass

Electric Piano

Extra2

Extra

Chorus

97

Drums

Melody

Bass

Electric Piano

Extra2

Extra

Chorus

100

Drums

Melody

Bass

Electric Piano

Extra2

Extra

Chorus

103

Drums

Melody

Bass

Electric Piano

Extra2

Extra

Chorus

106

Drums

Melody

Bass

Electric Piano

Extra2

Extra

Chorus

109

Drums

Melody

Bass

Electric Piano

Extra2

Extra

Chorus

112

Drums

Melody

Bass

Electric Piano

Extra2

Extra

Chorus

115

Drums

Melody

Bass

Electric Piano

Extra2

Extra

Chorus

118

Drums

Melody

Bass

Electric Piano

Extra2

Extra

Chorus

121

Drums

Melody

Bass

Electric Piano

Extra2

Extra

Chorus

123

Mich - All I Want Is You Carly Simon

Drums

♩ = 126,500084

5

8

12

16

19

23

27

30

33

36

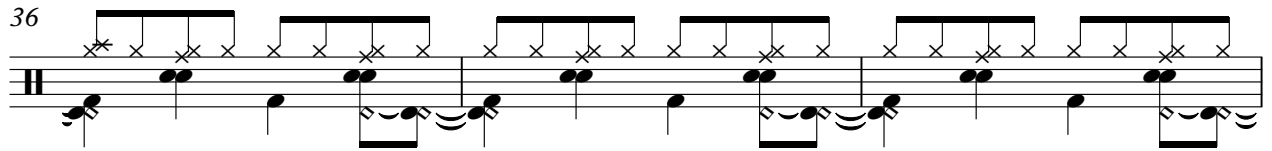

39

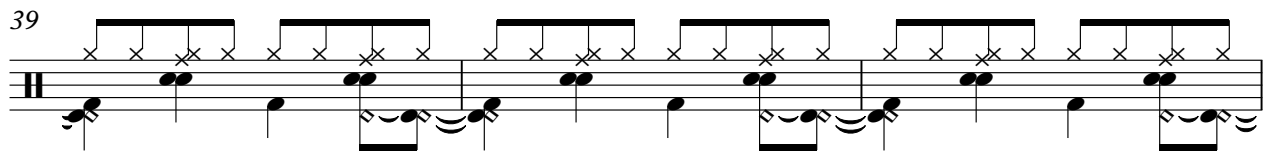

42

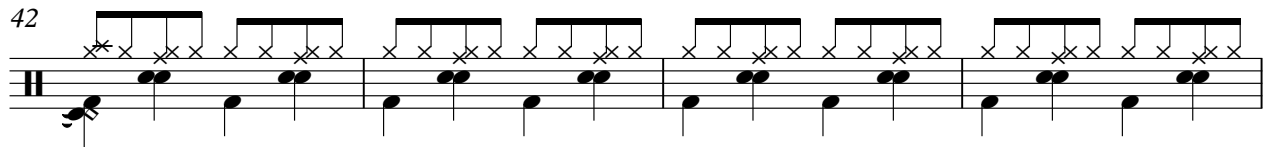

46

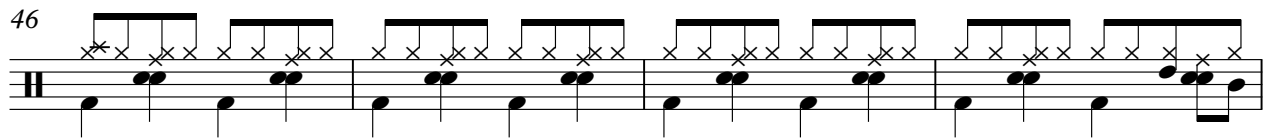

50

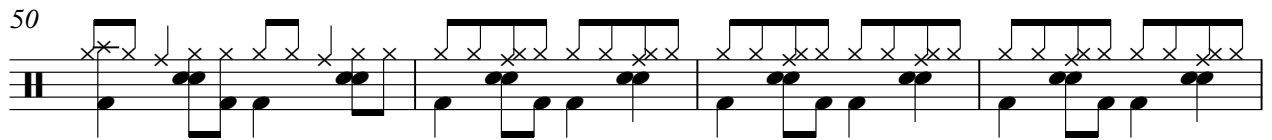

54

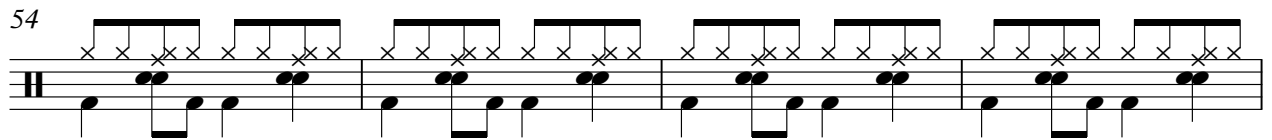

58

61

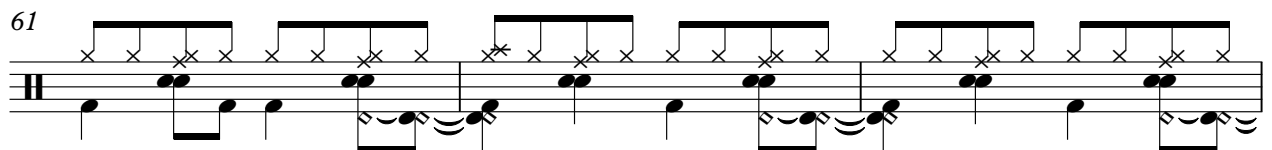

64

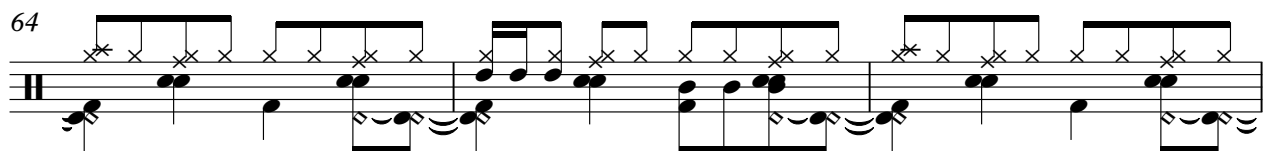

67

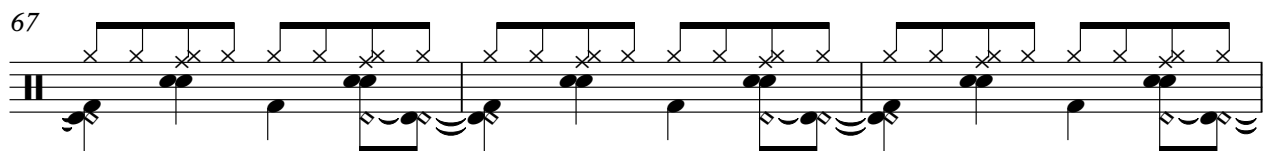

Drums

70

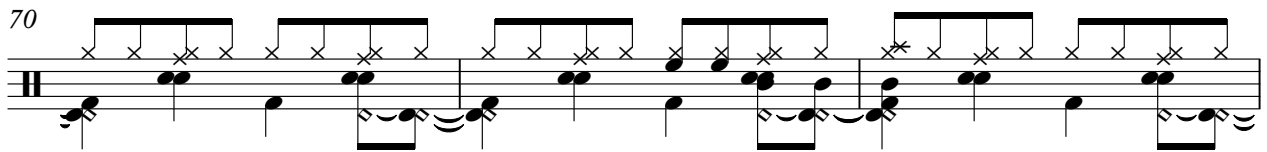

73

76

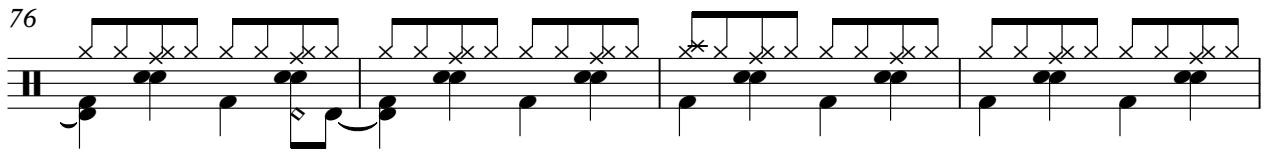

80

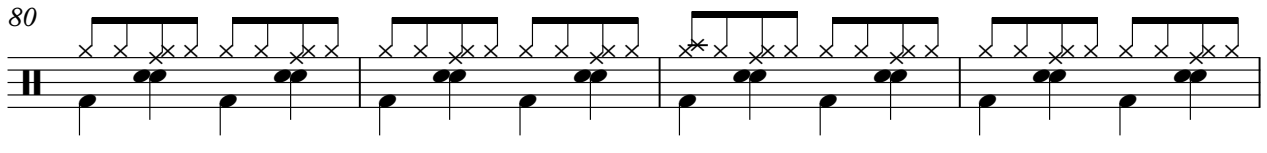

84

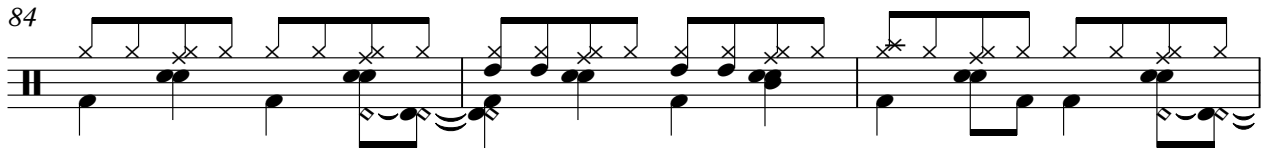

87

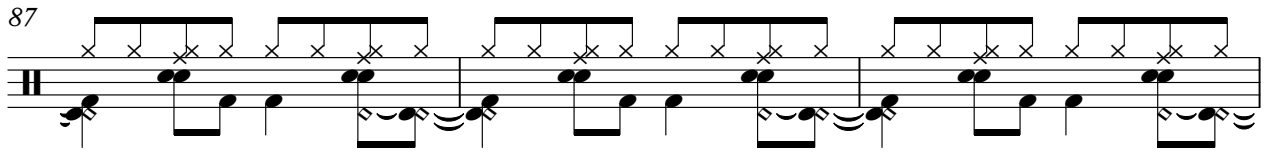

90

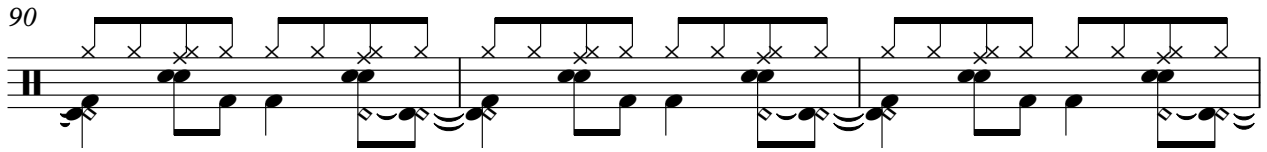

93

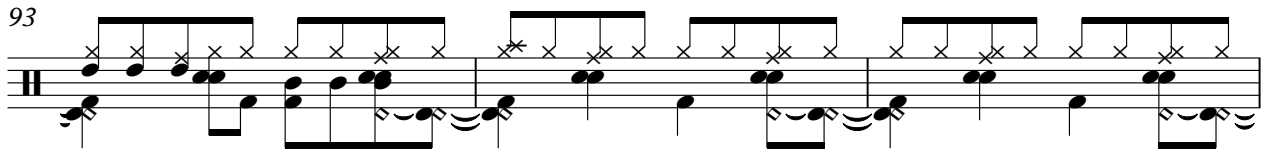

96

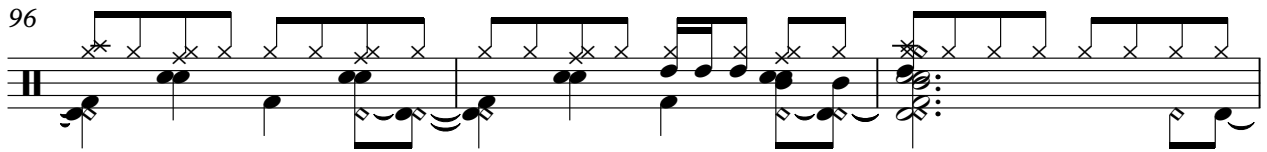

99

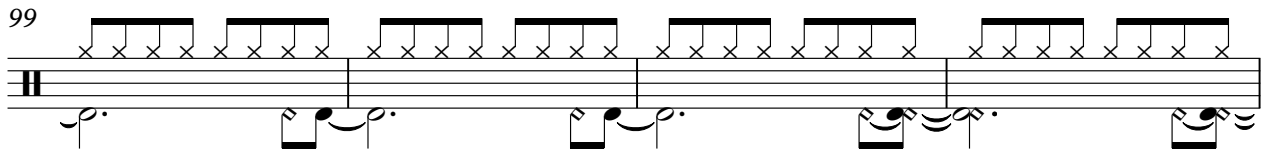

V.S.

Drums

103

106

109

112

115

118

121

Mich - All I Want Is You Carly Simon

Melody

♩ = 126,500084

9

14

19

24

29

34

39

44

49

54

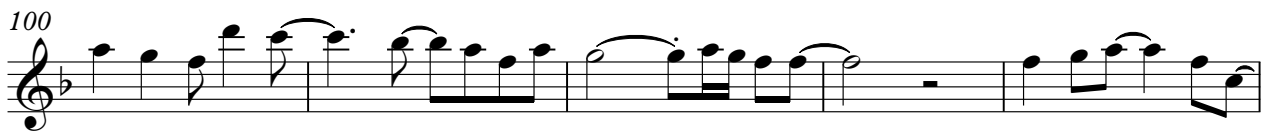
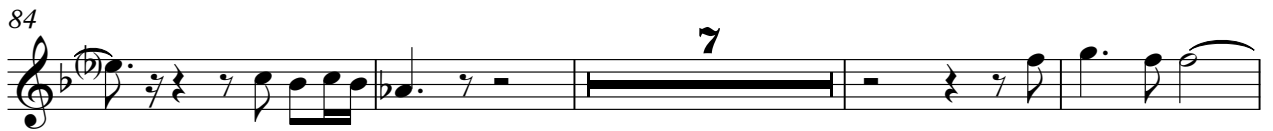
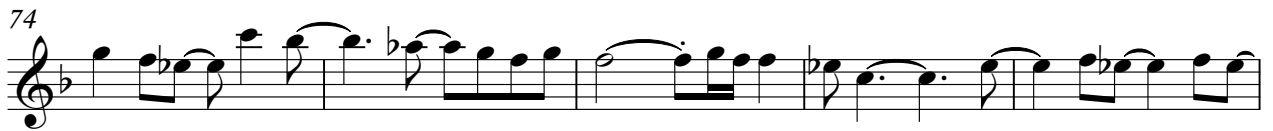
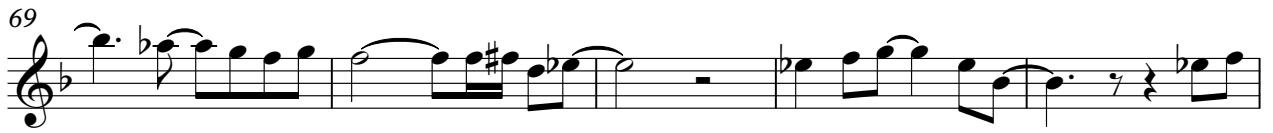

Melody

3

115

120

Mich - All I Want Is You Carly Simon

Bass

♩ = 126,500084

7

13

19

25

30

35

40

45

51

57

63

68

73

78

83

88

93

98

104

110

116

120

Electric Piano

Mich - All I Want Is You Carly Simon

♩ = 126,500084

35

39

43

47

51

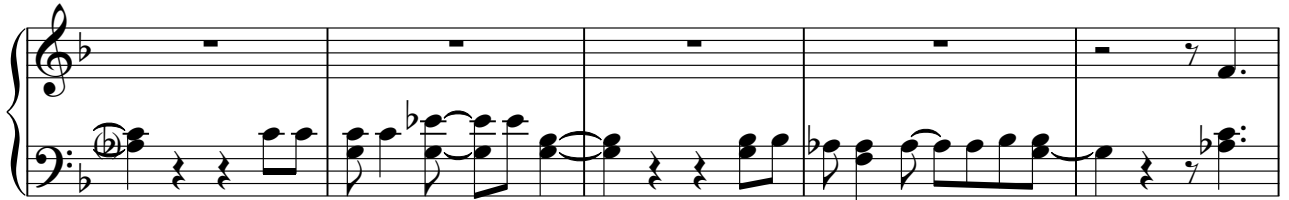

56

61

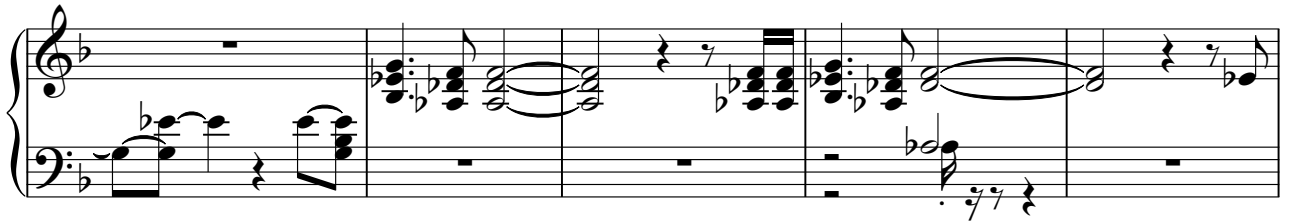

66

70

74

78

82

86

91

96

101

V.S.

105

109

113

117

121

♩ = 126,500084

5

8

12

17

22

27

31

36

40

45

50

54

59

64

69

74

79

83

88

93

98

102

107

112

116

120

Mich - All I Want Is You Carly Simon

Extra

♩ = 126,500084

4

7

10

14

18

22

27

31

35

1997

V.S.

39

43

47

51

55

60

64

68

72

76

81

85

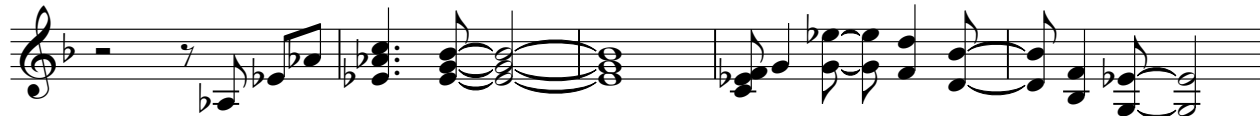

90

95

100

104

108

112

116

120

Mich - All I Want Is You Carly Simon

Chorus

♩ = 126,500084

17 2

23 2

30

35

40

45

50

55

60

65

Chorus

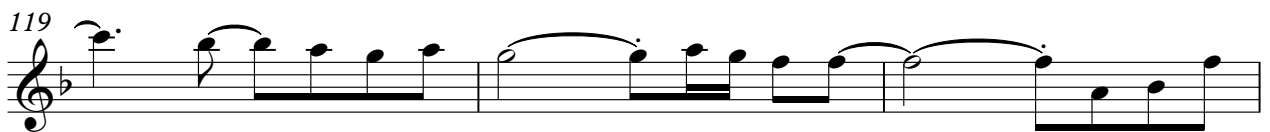
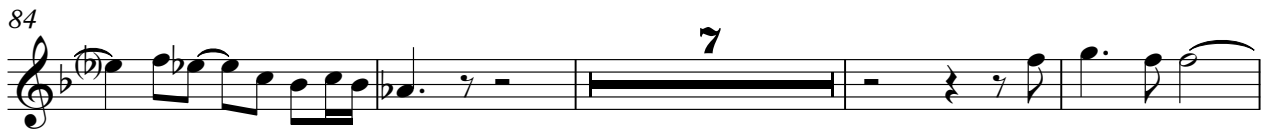
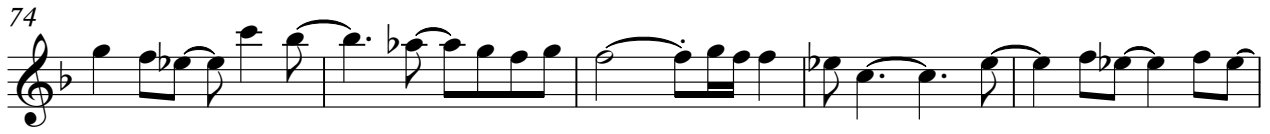
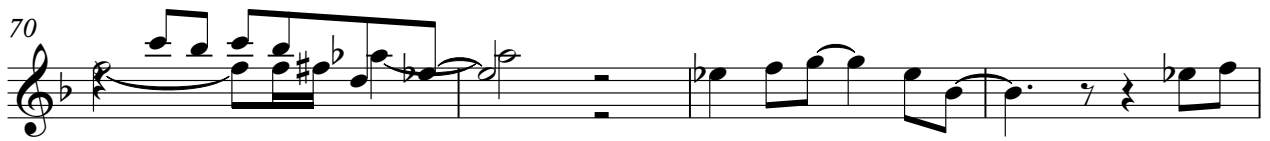

Chorus

122

