

# Level 42 - Lessons In Love

♩ = 115,000031

6

Drums

Arpeggio Chords

Slap Bass

Chords (2)

Guitar

8

Drums

Arpeggio Chords

Slap Bass

Vocal

Melody 2

Guitar

10

Drums

Arpeggio Chords

Slap Bass

Lead Voice

12

Drums

Arpeggio Chords

Slap Bass

Lead Voice

14

Drums

Arpeggio Chords

Slap Bass

Lead Voice

16

Drums

Arpeggio Chords

Slap Bass

Lead Voice

18

Drums

Arpeggio Chords

Slap Bass

Lead Voice

20

Drums

Arpeggio Chords

Slap Bass

Lead Voice

22

Drums

Arpeggio Chords

Slap Bass

Lead Voice

24

Drums

Arpeggio Chords

Slap Bass

Lead Voice

25

Drums

Arpeggio Chords

Slap Bass

Chords (2)

Lead Voice

Melody 2

26

Drums

Arpeggio Chords

Slap Bass

Chords (2)

Lead Voice

Melody 2

28

Drums

Arpeggio Chords

Slap Bass

Chords (2)

Lead Voice

Melody 2

30

Drums

Arpeggio Chords

Slap Bass

Chords (2)

Lead Voice

Melody 2

Guitar

32

Drums

Arpeggio Chords

Slap Bass

Chords (2)

Lead Voice

Melody 2

Guitar

34

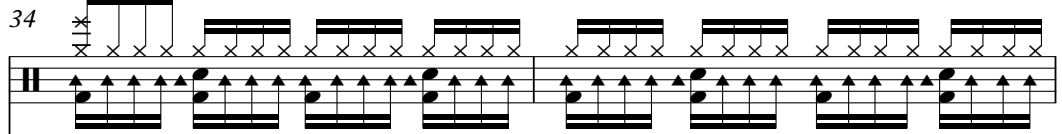

Drums

Arpeggio Chords

The Arpeggio Chords section is written in a grand staff (treble and bass clefs). The first measure shows a whole rest in the treble and a series of eighth-note chords in the bass. The second measure shows a treble clef with a key signature change to two sharps (F# and C#) and a series of eighth-note chords, while the bass clef has a whole rest.

Slap Bass

The Slap Bass notation is written in a single treble clef staff. It features a rhythmic pattern of eighth notes with slurs and accents, characteristic of a slap bass technique.

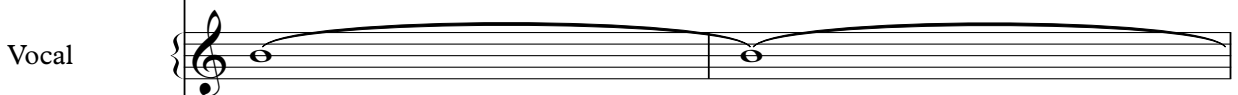

Vocal

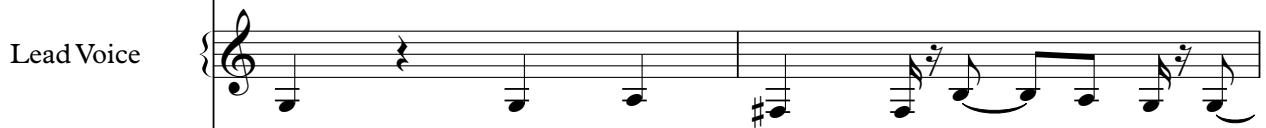

Lead Voice

The Lead Voice notation is written in a single treble clef staff. It contains a sequence of eighth and quarter notes, including a sharp sign (#) on the second measure.

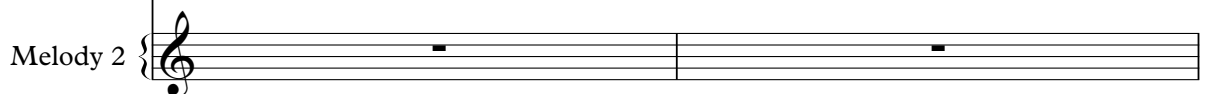

Melody 2

The Melody 2 notation is written in a single treble clef staff. It shows whole rests in both measures, indicating that this part is silent during this section.

36

Drums

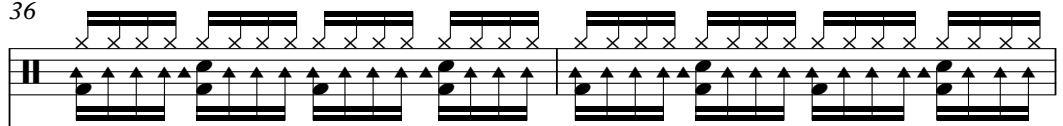

Arpeggio Chords

Arpeggio Chords notation for measures 36 and 37. Measure 36 shows a sequence of arpeggiated chords in the bass clef. Measure 37 features a similar sequence in the treble clef.

Slap Bass

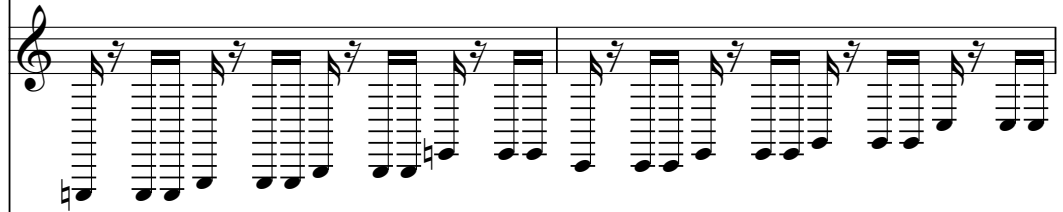

Slap Bass notation for measures 36 and 37. Measure 36 consists of a series of eighth notes with slurs, indicating a rhythmic pattern. Measure 37 continues this pattern with a slight change in the notes.

Vocal

Lead Voice

Lead Voice notation for measures 36 and 37. Measure 36 has a whole note rest. Measure 37 contains a sequence of eighth notes.

Melody 2

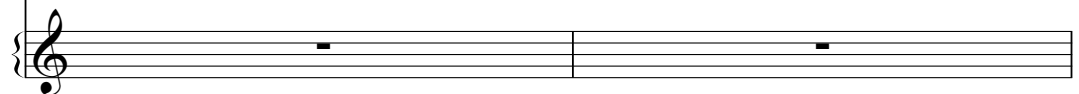

Melody 2 notation for measures 36 and 37. Both measures contain whole note rests.

38

Drums

Arpeggio Chords

Slap Bass

Vocal

Lead Voice

Melody 2

40

Drums

Arpeggio Chords

Slap Bass

Vocal

Lead Voice

Melody 2

42

Drums

Arpeggio Chords

Slap Bass

Vocal

Lead Voice

44

Drums

Arpeggio Chords

Slap Bass

Vocal

Lead Voice

46

Drums

Arpeggio Chords

Slap Bass

Vocal

Lead Voice

48

Drums

Arpeggio Chords

Arpeggio Chords notation for measures 48-52. Measures 48-50 show a bass line with arpeggiated chords. Measures 51-52 show a more active bass line with eighth notes.

Slap Bass

Slap Bass notation for measures 48-52. The notation shows a rhythmic pattern of eighth notes with slurs, indicating a fast, repetitive bass line.

Vocal

Chords (2)

Chords (2) notation for measures 48-52. Measures 48-50 have rests. Measures 51-52 show a sequence of chords in the treble clef.

Lead Voice

Lead Voice notation for measures 48-52. Measures 48-50 have a melodic line with slurs. Measures 51-52 have a melodic line with slurs.

Melody 2

Melody 2 notation for measures 48-52. Measures 48-50 have rests. Measures 51-52 show a melodic line in the treble clef.

50

Drums

Arpeggio Chords

Slap Bass

Chords (2)

Lead Voice

Melody 2

52

Drums

Arpeggio Chords

Slap Bass

Chords (2)

Lead Voice

Melody 2

Guitar

54

Drums

Arpeggio Chords

Slap Bass

Chords (2)

Lead Voice

Melody 2

Guitar

56

Drums

Arpeggio Chords

Slap Bass

Chords (2)

Lead Voice

Melody 2

58

Drums

Arpeggio Chords

Slap Bass

Chords (2)

Lead Voice

Melody 2

60

Drums

Arpeggio Chords

Slap Bass

Chords (2)

Lead Voice

Melody 2

Guitar

62

Drums

Arpeggio Chords

Slap Bass

Chords (2)

Lead Voice

Melody 2

Guitar

64

Drums

Arpeggio Chords

Slap Bass

Chords (2)

Lead Voice

Melody 2

Guitar

66

Drums

Arpeggio Chords

Slap Bass

Chords (2)

Lead Voice

Guitar

68

Drums

Arpeggio Chords

Slap Bass

Lead Voice

70

Drums

Arpeggio Chords

Slap Bass

Chords (2)

Lead Voice

72

Drums

Arpeggio Chords

Slap Bass

Chords (2)

Lead Voice

74

Drums

Arpeggio Chords

Slap Bass

Chords (2)

Lead Voice

76

Drums

Arpeggio Chords

Slap Bass

Chords (2)

Lead Voice

78

Drums

Arpeggio Chords

Slap Bass

Chords (2)

Lead Voice

80

Drums

Arpeggio Chords

Slap Bass

Chords (2)

Lead Voice

82

Drums

Arpeggio Chords

Slap Bass

Chords (2)

Lead Voice

84

Drums

Arpeggio Chords

Slap Bass

Chords (2)

Lead Voice

86

Drums

Arpeggio Chords

Slap Bass

Chords (2)

Lead Voice

88

Drums

Arpeggio Chords

Slap Bass

Chords (2)

Lead Voice

90

Drums

Arpeggio Chords

Slap Bass

Chords (2)

Lead Voice

Melody 2

Guitar

91

Drums

Arpeggio Chords

Slap Bass

Chords (2)

Lead Voice

Melody 2

93

Drums

Arpeggio Chords

Slap Bass

Chords (2)

Lead Voice

Melody 2

95

Drums

Arpeggio Chords

Slap Bass

Chords (2)

Lead Voice

Melody 2

Guitar

97

Drums

Arpeggio Chords

Slap Bass

Chords (2)

Lead Voice

Melody 2

Guitar

99

Drums

Arpeggio Chords

Slap Bass

Chords (2)

Lead Voice

Melody 2

101

Drums

Arpeggio Chords

Slap Bass

Chords (2)

Lead Voice

Melody 2

103

Drums

Arpeggio Chords

Slap Bass

Chords (2)

Lead Voice

Melody 2

Guitar

105

107

109

Drums

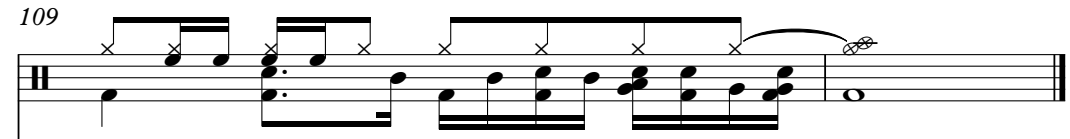

Arpeggio Chords

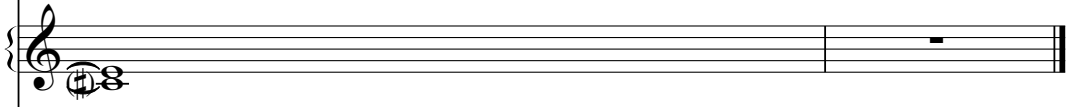

Slap Bass

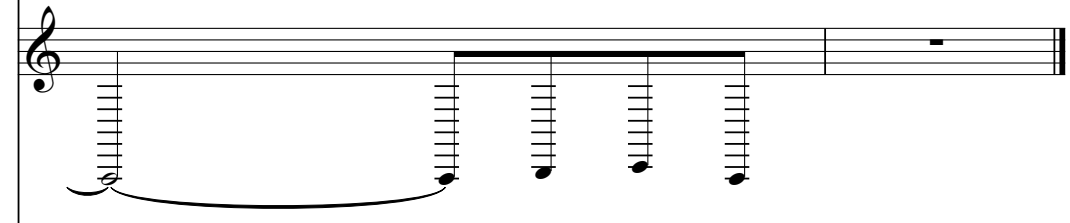

Chords (2)

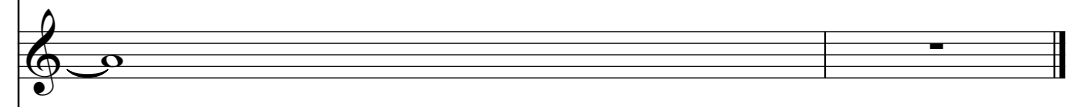

Lead Voice

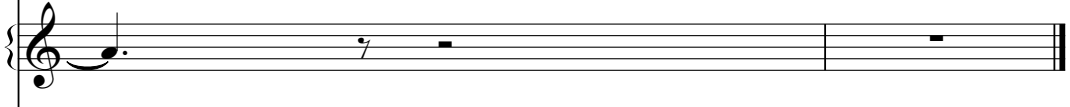

Guitar

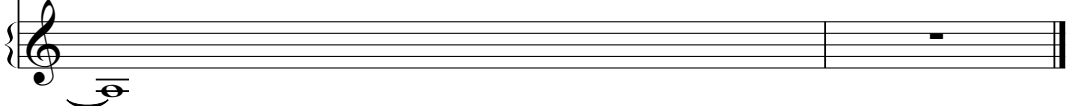

# Level 42 - Lessons In Love

## Drums

♩ = 115,000031  
4

7

9

11

13

15

17

19

21

23

V.S.

2

Drums

25

27

29

31

33

35

37

39

41

43

Drums

45

47

49

51

53

55

57

59

61

63

V.S.

Drums

65

67

69

71

73

75

77

79

81

83

Drums

85

87

89

91

93

95

97

99

101

103

V.S.

6

Drums

105

108

Arpeggio Chords

Level 42 - Lessons In Love

♩ = 115,000031

7

10

13

16

19

V.S.

22

25

28

30

32

35

38

41

44

47

50

52

54

56

58

V.S.

## Arpeggio Chords

60

62

70

73

76

79

82

85

88

91

93

95

V.S.

6

# Arpeggio Chords

97

99

101

103

105

107

# Level 42 - Lessons In Love

## Slap Bass

♩ = 115,000031

5

7

9

11

13

15

17

19

21

V.S.

Slap Bass

V.S.

Slap Bass

V.S.

Slap Bass

106

Vocal

Level 42 - Lessons In Love

♩ = 115,000031

8 25

38

38

45

45 62

Level 42 - Lessons In Love

Chords (2)

♩ = 115,000031

83

88

93

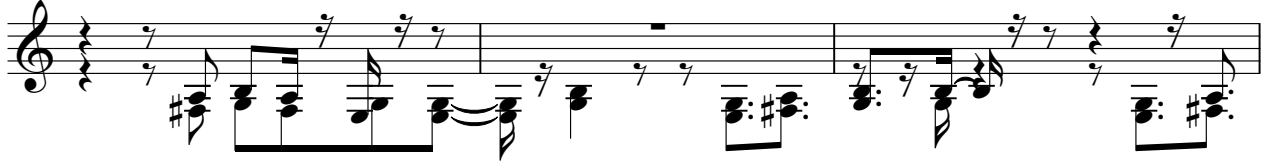

96

100

104

107

Level 42 - Lessons In Love

Lead Voice

♩ = 115,000031

6

12

16

20

24

28

32

36

40

44

V.S.

49

53

57

61

66

71

76

82

87

91

95

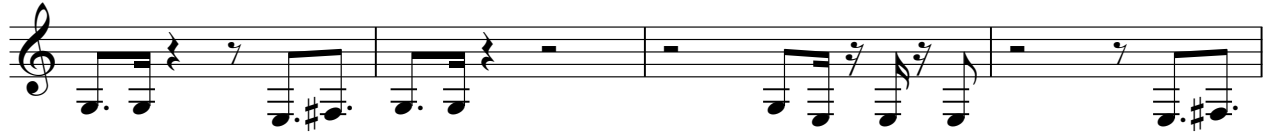

99

103

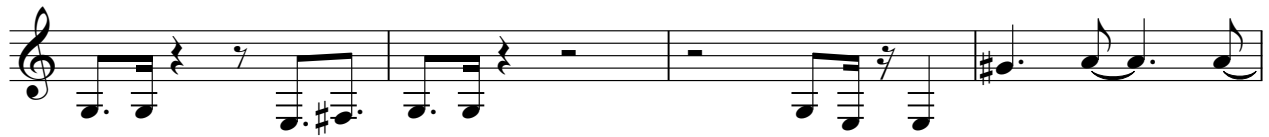

107

Level 42 - Lessons In Love

Melody 2

♩ = 115,000031

8 16

27

31 3

39 8

51

55

60

63 25

2

Melody 2

90

95

100

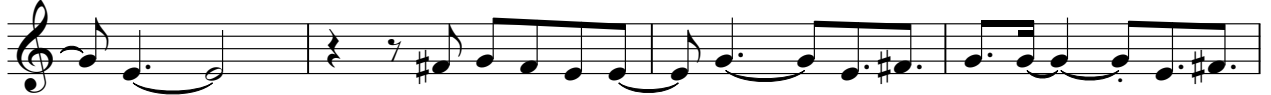

104

4

Level 42 - Lessons In Love

Guitar

♩ = 115,000031

