

Mich - Attention Mesdames Et Messieurs 3

♩ = 106,000137

MIDI

MIDI

MIDI

MIDI

MIDI

MIDI

MIDI

MIDI

♩ = 106,000137

5

MIDI

MIDI

MIDI

MIDI

MIDI

MIDI

MIDI

MIDI

12

MIDI

MIDI

MIDI

MIDI

MIDI

15

MIDI

MIDI

MIDI

MIDI

MIDI

MIDI

MIDI

MIDI

MIDI

MIDI

21

MIDI

MIDI

MIDI

MIDI

MIDI

MIDI

MIDI

MIDI

MIDI

MIDI

24

MIDI

MIDI

MIDI

MIDI

MIDI

MIDI

MIDI

MIDI

MIDI

MIDI

MIDI

27

MIDI

MIDI

MIDI

MIDI

MIDI

MIDI

MIDI

MIDI

MIDI

MIDI

MIDI

30

MIDI

MIDI

MIDI

MIDI

MIDI

MIDI

MIDI

33

MIDI

MIDI

MIDI

MIDI

MIDI

MIDI

MIDI

MIDI

MIDI

36

MIDI

MIDI

MIDI

MIDI

MIDI

MIDI

39

41

44

MIDI

MIDI

MIDI

MIDI

MIDI

MIDI

MIDI

MIDI

MIDI

MIDI

MIDI

MIDI

This section of MIDI notation spans measures 44, 45, and 46. Measure 44 is mostly rest for all instruments. Measure 45 features a melodic line in the top MIDI channel, a rhythmic accompaniment in the second MIDI channel, and a bass line in the fourth MIDI channel. Measure 46 continues these parts with more complex accompaniment in the second MIDI channel.

47

MIDI

MIDI

MIDI

MIDI

MIDI

MIDI

MIDI

MIDI

MIDI

MIDI

MIDI

This section of MIDI notation spans measures 47, 48, 49, and 50. Measure 47 shows the continuation of the melodic and accompaniment parts. Measure 48 has a rest for the top MIDI channel. Measures 49 and 50 feature a dense, multi-layered accompaniment in the second MIDI channel, while the top MIDI channel continues its melodic line.

MIDI 49

MIDI 51

53

MIDI

MIDI

MIDI

MIDI

MIDI

MIDI

MIDI

MIDI

MIDI

MIDI

MIDI

MIDI

56

MIDI

MIDI

MIDI

MIDI

MIDI

MIDI

MIDI

MIDI

MIDI

MIDI

59

MIDI

MIDI

MIDI

MIDI

MIDI

MIDI

MIDI

MIDI

MIDI

MIDI

71

MIDI

MIDI

MIDI

MIDI

MIDI

MIDI

MIDI

MIDI

MIDI

MIDI

74

MIDI

MIDI

MIDI

MIDI

MIDI

MIDI

MIDI

MIDI

MIDI

MIDI

MIDI

MIDI 77

MIDI

MIDI

MIDI

MIDI

MIDI

MIDI

MIDI

MIDI

MIDI

MIDI

MIDI

MIDI

79

MIDI

MIDI

MIDI

MIDI

MIDI

MIDI

MIDI

MIDI

MIDI

MIDI

Mich - Attention Mesdames Et Messieurs 3

MIDI

♩ = 106,000137  
**10**

14

17

20

23

26

30

34

37

40

V.S.

44 **9**

56

59

63

67

70

74

77

# Mich - Attention Mesdames Et Messieurs 3

MIDI

♩ = 106,000137

3

7

11

19

27

35

47

52

69

78

♩ = 106,000137

3

6

8

10

3

15

2

19

3

24

2

3

32

3

3

39

5

46

48

50

52

57

61

70

77

79

# Mich - Attention Mesdames Et Messieurs 3

MIDI

♩ = 106,000137

This MIDI score is written for bass guitar in 4/4 time. It consists of ten staves of music, each starting with a measure number. The score includes various musical notations such as triplets, slurs, and rests. The tempo is set to 106,000137. The key signature has one sharp (F#).

3

7

11

19

27

34

46

50

57

65

2

MIDI

73

2

78

# Mich - Attention Mesdames Et Messieurs 3

MIDI

♩ = 106,000137

3

7

11

19

27

34

46

50

57

65

3

2

3

5

3

6

3

2

MIDI

73

2

78

♩ = 106,000137

V.S.

2

MIDI

22

24

26

29

32

34

37

39

41

43

45

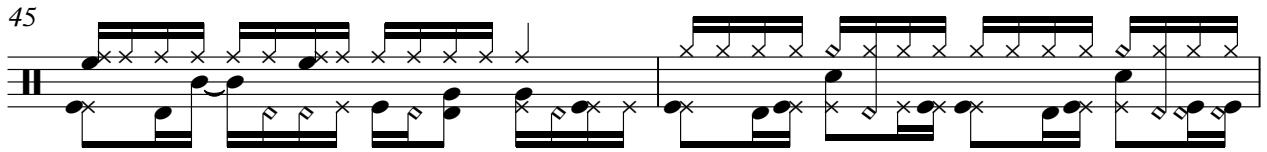

47

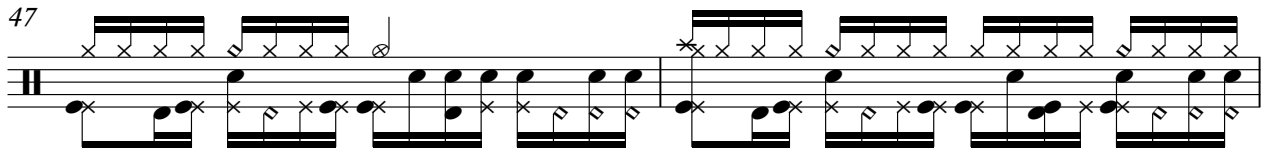

49

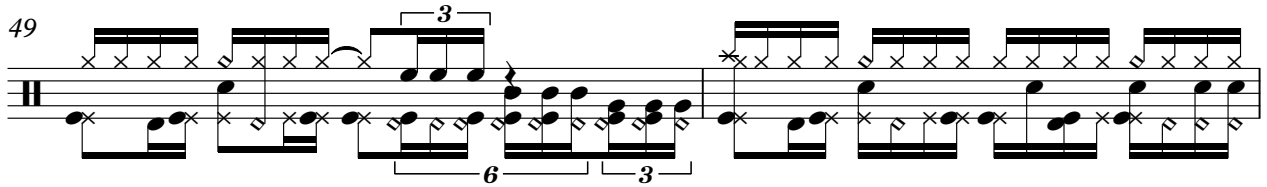

51

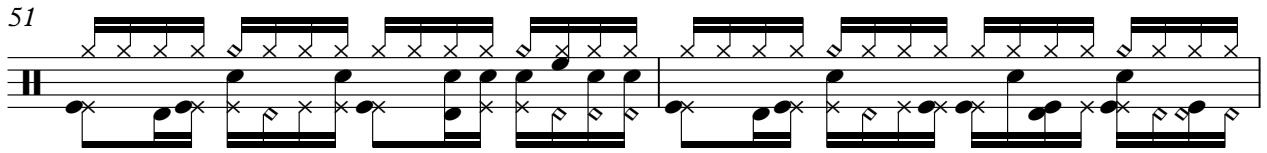

53

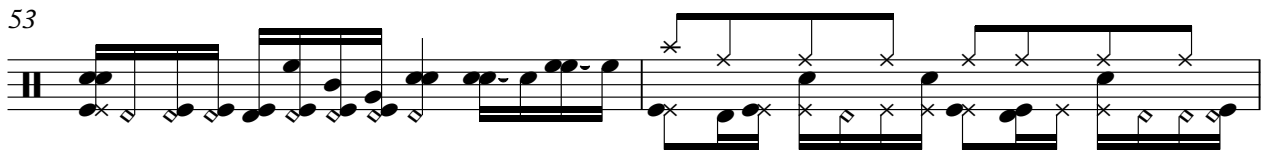

55

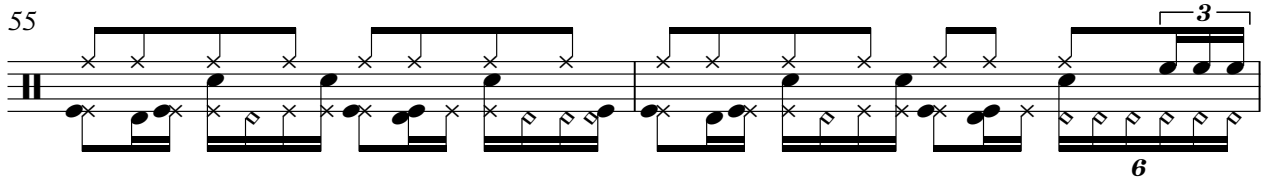

57

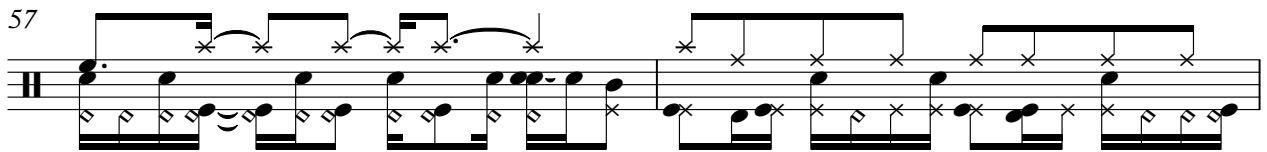

59

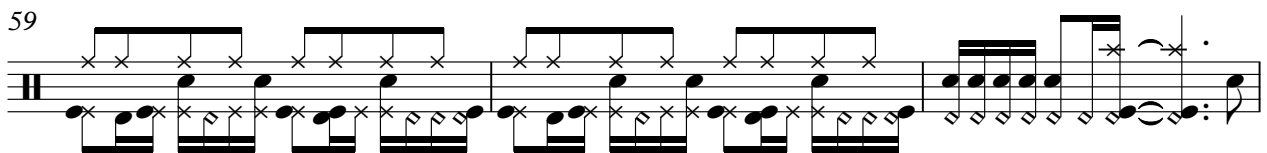

62

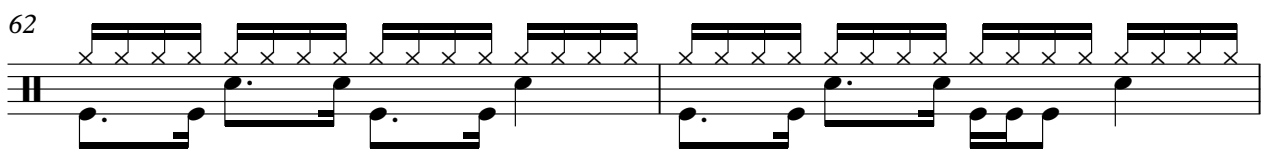

64

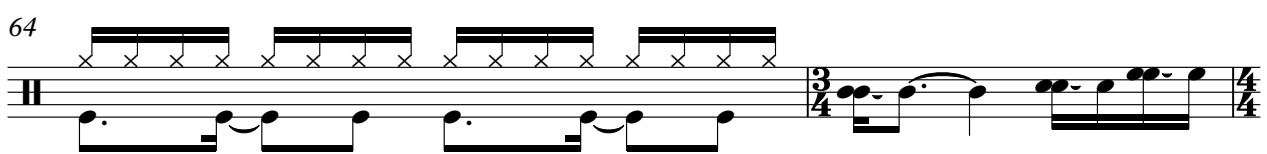

66

68

71

73

75

77

79

# Mich - Attention Mesdames Et Messieurs 3

MIDI

♩ = 106,000137

V.S.

24

26

28

31

34

37

39

41

43

47

49

51

53

55

57

59

61

64

67

70

V.S.

72

74

76

78

80

Mich - Attention Mesdames Et Messieurs 3

MIDI

♩ = 106,000137

2

7

11

15

19

22

25

29

33

37

V.S.

41

46

50

54

57

60

64

68

72

76

79

Mich - Attention Mesdames Et Messieurs 3

MIDI

♩ = 106,000137

19

24

3

32

3

40

10

55

61

3

3

71

75

4

Mich - Attention Mesdames Et Messieurs 3

MIDI

♩ = 106,000137

7

10

4

18

4

27

3

35

4

44

6

53

3

59

2

MIDI

63

3

70

4

4

4

# Mich - Attention Mesdames Et Messieurs 3

MIDI

♩ = 106,000137

3

6

9

15

23

32

41

48

51

57

2

MIDI

66

77

79

# Mich - Attention Mesdames Et Messieurs 3

MIDI

♩ = 106,000137

27

32

36

26

66

68

12

Mich - Attention Mesdames Et Messieurs 3

MIDI

♩ = 106,000137

3

7

10

13

16

19

22

25

28

32

V.S.

36

39

42

46

49

52

56

59

62

66

70

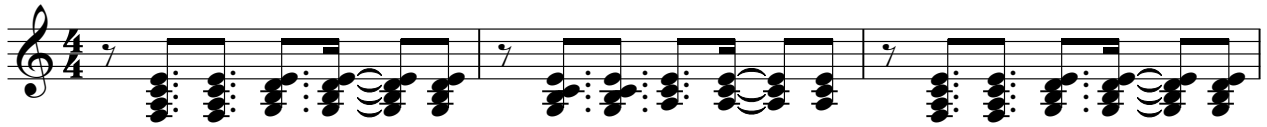

73

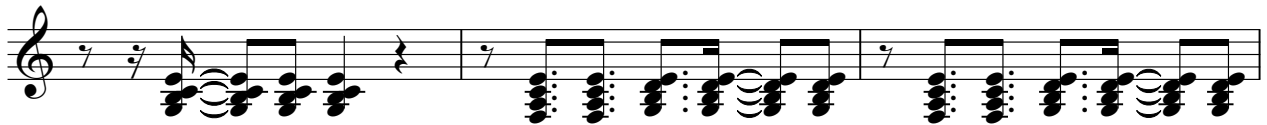

76

79

