

Mich - BAD 2

♩ = 116,000084

Drum

Synth Fill

Melody

Guitar 1

Keyboard

Organ

Organ Solo

Bass 1

Chorus

Brass

Synth Solo

Bass 2

Guitar 2

Strings 2

Strings 1

♩ = 116,000084

♩ = 116,000084

4

Drum

Melody

Bass 1

Bass 2

Strings 2

7

Drum

Melody

Bass 1

Bass 2

Strings 2

9

Drum

Melody

Bass 1

Bass 2

Strings 2

11

Drum

Melody

Bass 1

Bass 2

Strings 2

13

Drum

Melody

Bass 1

Bass 2

Strings 2

15

Drum

Melody

Organ

Bass 1

Bass 2

Guitar 2

Strings 2

17

Drum

Melody

Organ

Bass 1

Bass 2

Guitar 2

Strings 2

19

Drum

Melody

Organ

Bass 1

Chorus

Bass 2

Guitar 2

Strings 2

21

Drum

Melody

Organ

Bass 1

Chorus

Bass 2

Guitar 2

Strings 2

23

Drum

Melody

Organ

Bass 1

Chorus

Bass 2

Guitar 2

Strings 2

25

Drum

Melody

Organ

Bass 1

Chorus

Bass 2

Guitar 2

Strings 2

27

Drum

Synth Fill

Melody

Keyboard

Bass 1

Bass 2

Strings 1

29

Drum

Synth Fill

Melody

Guitar 1

Keyboard

Bass 1

Brass

Bass 2

Strings 1

31

Drum

Melody

Keyboard

Bass 1

Chorus

Bass 2

Strings 1

33

Drum

Melody

Keyboard

Bass 1

Chorus

Bass 2

Strings 1

35

Drum

Melody

Keyboard

Bass 1

Chorus

Bass 2

Strings 1

37

Drum

Melody

Keyboard

Bass 1

Chorus

Bass 2

Strings 1

39

Drum

Melody

Bass 1

Bass 2

Strings 2

41

Drum

Melody

Bass 1

Bass 2

Strings 2

43

Drum

Melody

Guitar 1

Organ

Bass 1

Bass 2

Guitar 2

Strings 2

45

Drum

Melody

Guitar 1

Organ

Bass 1

Bass 2

Guitar 2

Strings 2

47

Drum

Melody

Guitar 1

Organ

Bass 1

Chorus

Bass 2

Guitar 2

Strings 2

49

Drum

Melody

Guitar 1

Organ

Bass 1

Chorus

Bass 2

Guitar 2

Strings 2

51

Drum

Melody

Guitar 1

Organ

Bass 1

Chorus

Bass 2

Guitar 2

Strings 2

53

Drum

Melody

Guitar 1

Organ

Bass 1

Chorus

Bass 2

Guitar 2

Strings 2

55

Drum

Synth Fill

Melody

Keyboard

Bass 1

Bass 2

Strings 1

57

Drum

Synth Fill

Melody

Guitar 1

Keyboard

Bass 1

Brass

Bass 2

Strings 1

59

Drum

Melody

Guitar 1

Keyboard

Bass 1

Chorus

Bass 2

Strings 1

61

Drum

Melody

Guitar 1

Keyboard

Bass 1

Chorus

Bass 2

Strings 1

63

Drum

Melody

Guitar 1

Keyboard

Bass 1

Chorus

Bass 2

Strings 1

65

Drum

Melody

Guitar 1

Keyboard

Bass 1

Chorus

Bass 2

Strings 1

67

Drum

Melody

Bass 1

Bass 2

Strings 2

69

Drum

Organ Solo

Bass 1

Bass 2

Strings 2

71

Drum

Guitar 1

Organ

Organ Solo

Bass 1

Bass 2

Guitar 2

Strings 2

73

Drum

Guitar 1

Organ

Organ Solo

Bass 1

Bass 2

Guitar 2

Strings 2

75

Drum

Guitar 1

Organ

Organ Solo

Bass 1

Synth Solo

Bass 2

Guitar 2

Strings 2

77

Drum

Melody

Guitar 1

Organ

Bass 1

Synth Solo

Bass 2

Guitar 2

Strings 2

79

Drum

Synth Fill

Melody

Keyboard

Bass 1

Synth Solo

Bass 2

Strings 1

81

Drum

Synth Fill

Melody

Guitar 1

Keyboard

Bass 1

Brass

Bass 2

Strings 1

83

Drum

Melody

Guitar 1

Keyboard

Bass 1

Chorus

Bass 2

Strings 1

85

Drum

Melody

Guitar 1

Keyboard

Bass 1

Chorus

Bass 2

Strings 1

87

Drum

Melody

Guitar 1

Keyboard

Bass 1

Chorus

Bass 2

Strings 1

89

Drum

Melody

Guitar 1

Keyboard

Bass 1

Chorus

Bass 2

Strings 1

91

Drum

Melody

Guitar 1

Keyboard

Bass 1

Chorus

Bass 2

Strings 1

93

Drum

Melody

Guitar 1

Keyboard

Bass 1

Chorus

Bass 2

Strings 1

95

Drum

Melody

Guitar 1

Keyboard

Bass 1

Chorus

Bass 2

Strings 1

97

Drum

Melody

Guitar 1

Keyboard

Bass 1

Chorus

Brass

Bass 2

Strings 1

99

Drum

Melody

Guitar 1

Keyboard

Bass 1

Chorus

Brass

Bass 2

Strings 1

101

Drum

Melody

Guitar 1

Keyboard

Bass 1

Chorus

Brass

Bass 2

Strings 1

103

Drum

Melody

Guitar 1

Keyboard

Bass 1

Chorus

Brass

Bass 2

Strings 1

105

Drum

Melody

Guitar 1

Keyboard

Bass 1

Chorus

Brass

Bass 2

Strings 1

107

Drum

Melody

Guitar 1

Keyboard

Bass 1

Chorus

Brass

Bass 2

Strings 1

109

Drum

Melody

Guitar 1

Keyboard

Bass 1

Chorus

Brass

Strings 1

111

Drum

Melody

Guitar 1

Keyboard

Bass 1

Chorus

Brass

Strings 1

113

Drum

Melody

Guitar 1

Keyboard

Bass 1

Chorus

Strings 1

Mich - BAD 2

Drum

$\text{♩} = 116,000084$

V.S.

42

44

46

48

50

52

54

56

58

60

V.S.

62

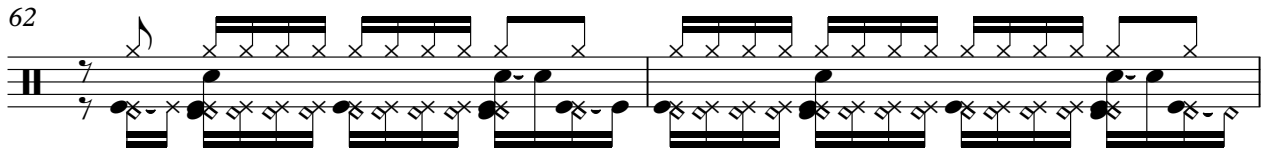

64

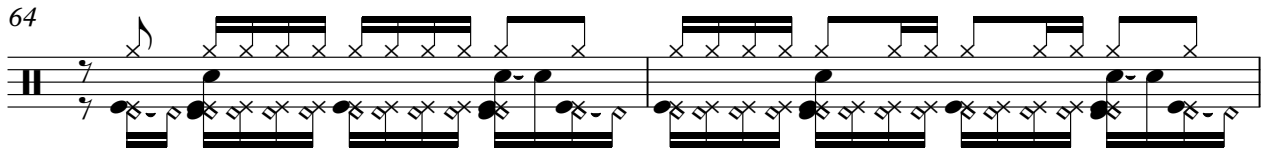

66

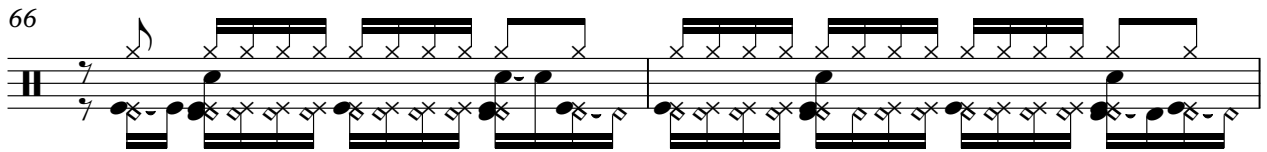

68

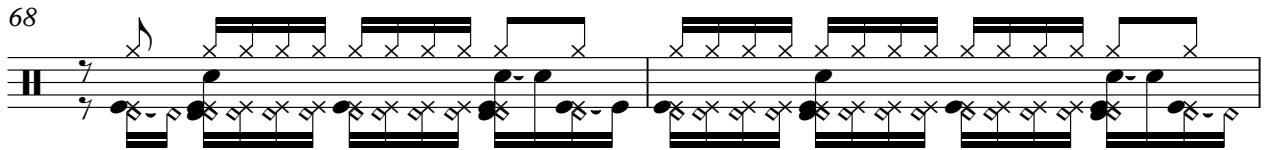

70

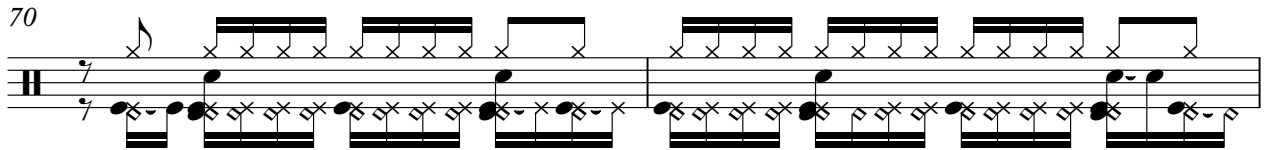

72

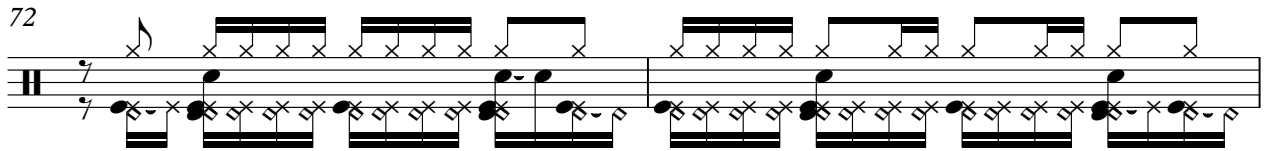

74

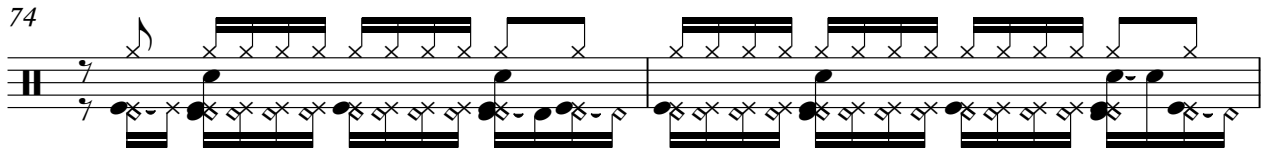

76

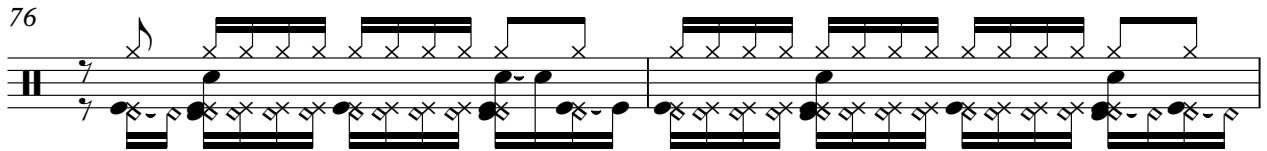

78

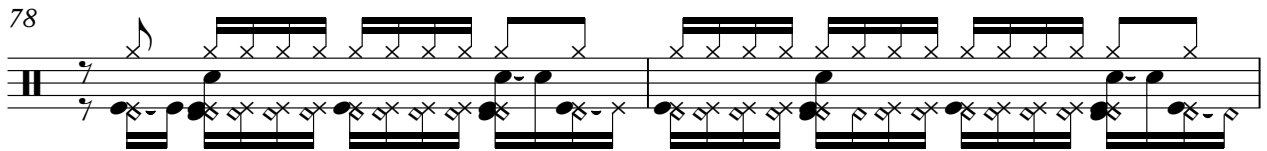

80

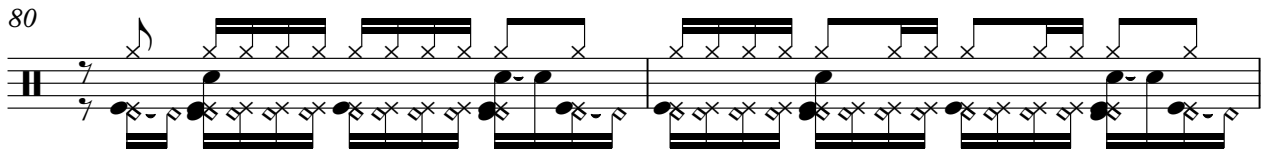

82

84

86

88

90

92

94

96

98

100

V.S.

102

104

106

108

110

112

113

Synth Fill

Mich - BAD 2

♩ = 116,000084

26

30

25

58

21

81

34

Mich - BAD 2

Melody

♩ = 116,000084

5

9

13

17

22

26

29

32

36

38

2

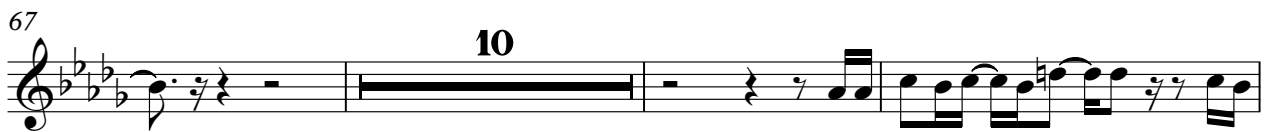

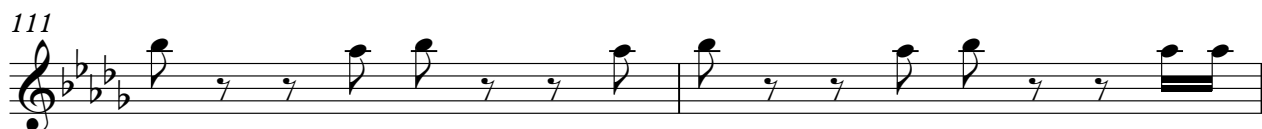

Mich - BAD 2

Guitar 1

$\text{♩} = 116,000084$
%-

29 12

43

45

47

49

51

53 3

Guitar 1

58

61

63

65

71

73

75

77

82

85

Guitar 1

87

89

91

93

95

97

99

101

103

105

Guitar 1

107

109

111

113

Keyboard

Mich - BAD 2

♩ = 116,000084

28

32

36

55

59

63

V.S.

67

12

12

83

87

91

95

99

103

107

111

113

Organ

Mich - BAD 2

♩ = 116,000084

Organ Solo

Mich - BAD 2

♩ = 116,000084

69 6 6

71

3 3 3

74

40 40

Mich - BAD 2

Bass 1

♩ = 116,000084

6

11

16

21

26

31

36

41

46

V.S.

51

56

61

66

71

76

81

86

91

96

101

106

111

Mich - BAD 2

Chorus

♩ = 116,000084

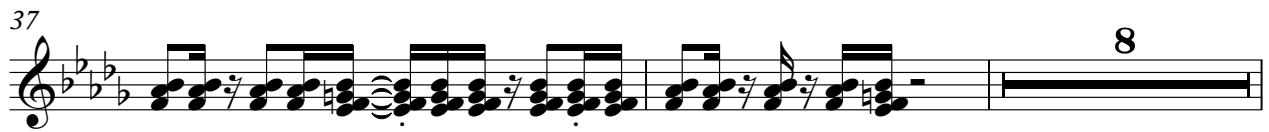

Chorus

83

87

91

95

99

103

107

111

113

2

Brass

Mich - BAD 2

♩ = 116,000084

Synth Solo

Mich - BAD 2

♩ = 116,000084

74

77

36

Bass 2

Mich - BAD 2

♩ = 116,000084 **4**

6

8

10

12

14

16

18

20

22

V.S.

44

46

48

50

52

54

56

58

60

62

V.S.

84

86

88

90

92

94

96

98

100

102

V.S.

104

106

108

Guitar 2

Mich - BAD 2

$\% - \text{♩} = 116,000084$
15

19

24 **17**

45

50

55 **17**

75

78 $\% +$ **37**

Strings 2

Mich - BAD 2

♩ = 116,000084

2

7

12

17

22

27

12

43

48

52

12

2

Strings 2

67

72

76

37

Strings 1

Mich - BAD 2

$\text{♩} = 116,000084$
%-

24

28

34

39

16

60

65

12

79

83

88

93

98

103

108

112

