

4

Perc.

E. Gtr.

E. Bass

Perc. Organ

FM

Vc.

6

Perc.

E. Gtr.

E. Bass

Perc. Organ

FM

Vc.

8

Perc.

E. Gtr.

E. Bass

Perc. Organ

FM

Vc.

10

Perc.

E. Gtr.

E. Bass

Perc. Organ

FM

Vc.

12

Perc.

E. Gtr.

E. Bass

Perc. Organ

FM

Vc.

14

Perc.

E. Gtr.

E. Bass

Perc. Organ

FM

Vc.

16

Perc.

E. Gtr.

E. Bass

Perc. Organ

FM

Vc.

18

Perc.

E. Gtr.

E. Bass

Perc. Organ

FM

Vc.

20

Perc.

E. Gtr.

E. Bass

Perc. Organ

FM

Vc.

22

Perc.

E. Gtr.

E. Bass

Perc. Organ

FM

Vc.

24

Perc.

E. Gtr.

E. Bass

Perc. Organ

FM

Vc.

28

Perc.

E. Gtr.

E. Bass

Perc. Organ

FM

Vc.

30

Perc.

E. Gtr.

E. Bass

Perc. Organ

FM

Vc.

32

Perc.

E. Gtr.

E. Bass

Perc. Organ

FM

Vc.

33

Perc.

E. Gtr.

E. Bass

Perc. Organ

FM

Vc.

35

Perc.

E. Gtr.

E. Bass

Perc. Organ

FM

Vc.

37

Perc.

E. Gtr.

E. Bass

Perc. Organ

FM

Vc.

39

Perc.

E. Gtr.

E. Bass

Perc. Organ

FM

Vc.

41

Perc.

E. Gtr.

E. Bass

Perc. Organ

FM

Vc.

43

Perc.

E. Gtr.
T
A
B

E. Bass

Perc. Organ

FM

Vc.

45

Perc.

E. Gtr.
T
A
B

E. Bass

Perc. Organ

FM

Vc.

47

49

51

53

Perc.

E. Gtr.
T
A
B

E. Bass

Perc. Organ

FM

Vc.

55

Perc.

E. Gtr.
T
A
B

E. Bass

Perc. Organ

FM

Vc.

57

59

61

Perc. E. Gtr. E. Bass Perc. Organ FM Vc.

63

Perc. E. Gtr. E. Bass Perc. Organ FM Vc.

65

Perc.

E. Gtr.

E. Bass

Perc. Organ

FM

Vc.

67

69

70

- Perc.**: Features a complex rhythmic pattern with accents and slurs.
- E. Gtr.**: Includes guitar tablature with fret numbers (0, 7, 3, 8, 0, 3, 0, 3, 0, 2, 2, 3) and string indicators (T, A, B).
- E. Bass**: Provides a bass line with notes and rests.
- Perc. Organ**: Features a melodic line with slurs and accents.
- FM**: Includes a melodic line with slurs and accents.
- Vc.**: Features a bass line with slurs and accents.

71

- Perc.**: Features a complex rhythmic pattern with accents and slurs.
- E. Gtr.**: Includes guitar tablature with fret numbers (0, 7, 0, 7, 0, 0, 7, 0, 3, 0, 3, 0, 3) and string indicators (T, A, B).
- E. Bass**: Provides a bass line with notes and rests.
- Perc. Organ**: Features a melodic line with slurs.
- FM**: Includes a melodic line with slurs and accents.
- Vc.**: Features a bass line with slurs and accents.

72

Perc.

E. Gtr.

E. Bass

Perc. Organ

FM

Vc.

73

Perc.

E. Gtr.

E. Bass

Perc. Organ

FM

Vc.

74

Perc.

E. Gtr.

E. Bass

Perc. Organ

FM

Vc.

76

Perc.

E. Gtr.

E. Bass

Perc. Organ

FM

Vc.

Mich - Chanson Pour Les Demoiselles

Percussion

{GNMIDI} Generated by illegal use of GNMIDI 2.0 demo after 13 days (only 5 days free testing allowed)
♩ = 92,000130

5

9

12

15

18

21

25

28

31

V.S.

34

37

40

Measures 40-42: Continuation of the rhythmic pattern with 'x' marks and a bass line.

43

Measures 43-45: Continuation of the rhythmic pattern with 'x' marks and a bass line.

46

Measures 46-48: Continuation of the rhythmic pattern with 'x' marks and a bass line.

50

Measures 50-52: Continuation of the rhythmic pattern with 'x' marks and a bass line.

53

Measures 53-55: Continuation of the rhythmic pattern with 'x' marks and a bass line.

57

Measures 57-59: Continuation of the rhythmic pattern with 'x' marks and a bass line.

61

Measures 61-63: Continuation of the rhythmic pattern with 'x' marks and a bass line.

64

Measures 64-66: Continuation of the rhythmic pattern with 'x' marks and a bass line.

Percussion

67

69

72

74

7-string Electric Guitar

T	6	6	5	5	5	6	6	6	5	5
A	3 3 3	3 7	2 12	2 7	2 7	0 8	3 7	0 7	7 7	3 3
B	5 5 5	5 5	4 5	0 10	4 10	5 5	5 5	0 10	10 10	0 0 0

T	6	6	0 2 2	7	7	7	0 3	0 3	6	6	3
A	8 8	8 3	3 3	0 8	0 8	0 8	0 3	0 3	3 7	8 8	0
B	0 7	3 0	0 0	0 7	0 7	0 7	0 0	0 0	0 7	0 7	3 0

T	6	8	3 3	1 3	2	3 1	6	6 6	2 5	7	3 7 7	3	3	3	3
A	0 7	3 0	0 0	2 2	2 2	3 1	0 7	3 7	0 0	7 7	4 2	4 0	0 3	0 3	3 3
B	0 7	3 0	0 0	4 4	4 4	4 4	0 7	3 7	0 0	10 12	4 2	0 0	0 0	0 0	4 4

T	3	2	3 3 3	7	0 2 2	3	3	3	5 1 1	3	0	7	7 3 0	7
A	4 4	4 4	4 4	4 4	4 4	4 4	2 0	2 3	2 3	2 3	2 0	7 0	7 3 0	7
B	0 4	4 4	4 4	4 4	4 4	4 4	2 0	2 3	2 3	2 3	2 0	7 0	7 3 0	7

T	5	0 5	0	8 3 3	11	3 6 3	7	3 0 8	1	3 1
A	0 1	2 2	2 2	0 4	1 0	0 1 0	0	0 0 0 0	0 2 2	2
B	0 2	2 2	2 2	3 0	1 0	0 1 0	0	0 0 0 0	0 2 2	2

T	5 4	0 4 4	5 7	8	8 8	8 5	2 3	5 0 2
A	1 0	1 0 0 0	1 1 1	2 1	2 1 1	2 7	3 2 3	3 3
B	2 2	2 2 2 2	2 2 2	3 3 3 3	2 2 2 0	2 0 7	0 2 4	4 4 0 2 4

T	7 3 7 7	3 8	3 7 7	3	5 2	0 5	0 3 5 3	0	0 2 0	5 0 2 2 0
A	0 3	0 0	0 3 3	0	2 2	2 2	2 2	0	2 3	3 3 2 2
B	0 0	0 0	0 0 0	0	4 2	4 2	2 2	0	0 0	0 2 4 2

T	7 5 7 7	3 0	3 2	7	3 7	3 7	3	
A	0 0	0 0	5 3	0 3	0 0	0 0	0 3	0 3
B	0 0	0 0	5 3	0 3	0 0	0 0	0 3	0 3

T	7	5	2 2	2 2	2 2	2 2	2 2	2 2	2 2	3 2	2
A	4	4 4	4 4	4 4	4 4	4 4	4 4	4 4	4 4	0 2	4
B	4	4 4	4 4	4 4	4 4	4 4	4 4	4 4	4 4	0 2	4

T	6 1 3 6	6 1 3 6	5 1	5	6 6	3 3	6 3 6 6	3 3
A	1 1 1	4 1	3 3 3 3	3 3	8 0 0	3 3 3 3	0 3 3	3 3
B	1 1 1	6 1	3 3 3 3	3 3	1 8 1	3 3 3 3	3 3 3 3	3 3

7-string Electric Guitar

55

T	6	4	3	6	3	5	8	5	1	1	1	6	1	3	3	3	1	4	3	3	5	1	1	1	1
A	1	6	1	6	3	3	3	3	3	1	1	1	1	1	1	1	1	1	1	1	3	3	3	3	3
B																									1 1

58

T	6	1	3	3	3	1	5	0	1	0	0	5	7	3	0	3	7	3	7	7	3	8	3	7	7	3	
A	3	3	3	3	3	1							7	3	0	3					0	3	8	3	7	7	3
B	1	1	1	1	1	1	0	0	0	0	0	0	0	2	0	0	0	0	0	0	0	0	0	0	0	0	0

61

T	5	2	2	2	2	2	3	0	2	3	3	3	5	0	2	2	0	7	5	7	7	3	0	3	2	3
A	2	2	2	2	2	2	2	0	2	2	2	2	3	0	2	2	0	0	0	0	0	0	5	5	3	2
B	4	4	4	4	4	4	4	0	0	0	0	0	0	0	2	4	2	0	0	0	0	0	0	0	0	4

64

T	7	0	3	0	0	0	3	3	7	0	0	0	0	3	3	7	5	2	2	2	2	2	2	2	2	2
A	0	0	0	0	0	0	0	0	0	0	0	0	0	0	0	0	0	0	0	0	0	0	0	0	0	0
B																	4	4	4	4	4	4	4	4	4	4

66

T	2	2	0	2	4	2	2	3	7	8	0	8	7	7	7	7	7	7	7	7	7	7	7	7	3	3
A	0	0	0	0	0	0	0	0	0	0	0	0	0	0	0	0	0	0	0	0	0	0	0	0	0	0
B																										

68

T	3	3	7	3	7	2	12	2	7	2	7	2	7	2	7	0	7	3	7	6	6	6	5	5	5	3
A	5	5	5	5	5	4	12	0	10	4	10	4	10	4	10	0	7	3	7	0	10	10	10	10	10	3
B	5	5	5	5	5	5	5	0	5	5	5	5	5	5	5	0	0	0	0	0	0	0	0	0	0	0

70

T	6	6	3	3	0	2	2	3	0	7	0	7	0	7	0	7	0	3	0	3	3	6	6	3	3	0
A	0	7	3	0	0	0	0	0	0	7	0	7	0	7	0	7	0	0	0	0	0	3	7	7	7	0
B																										

73

T	6	6	3	3	1	3	2	3	1	6	6	6	2	5	7	3	6	1	3	6	6	1	3	3	5	1
A	0	7	3	0	0	2	2	4	4	0	7	3	7	0	10	4	2	1	1	1	1	1	1	1	1	1
B																										1

76

T	3	3	0	3	0	0	10	12	10	7	5	3	0	0	0	0	2	2									
A	0	0	0	0	0	0	0	0	0	0	0	0	0	0	0	0	0										
B	3	3	3	3	3	3	3	3	3	3	3	3	3	3	3	3	3										

Mich - Chanson Pour Les Demoiselles

5-string Electric Bass

♩ = 92,000130

{GNMIDI} Generated by illegal use of GNMIDI 2.0 demo after 13 days (only 5 days free testing allowed)

7

12

17

22

26

31

36

41

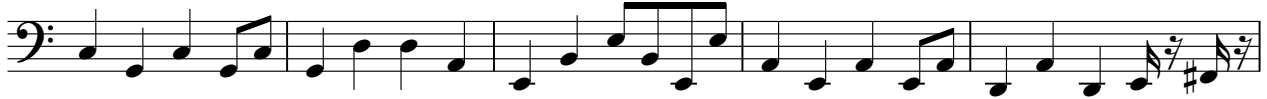

46

V.S.

50

54

58

63

67

72

75

Mich - Chanson Pour Les Demoiselles

Percussive Organ

♩ = 92,000130

{GNMIDI} Generated by illegal use of GNMIDI 2.0 demo after 13 days (only 5 days free testing allowed)

6

10

13

16

20

23

26

30

V.S.

33

36

39

43

47

50

54

58

62

Percussive Organ

65

69

72

75

Mich - Chanson Pour Les Demoiselles

FM Synth

♩ = 92,000130

{GNMIDI} Generated by illegal use of GNMIDI 2.0 demo after 13 days (only 5 days free testing allowed)

5

Measures 5-8. The melody continues with various intervals and rests. The bass line provides harmonic support with chords and single notes.

7

Measures 9-12. The piece shows some chromatic movement in the melody. The bass line features some triplets and sustained notes.

9

11

13

V.S.

15

17

19

21

23

25

27

29

31

33

35

38

V.S.

40

42

44

46

48

50

52

54

56

58

60

62

V.S.

64

66

68

70

72

74

76

Mich - Chanson Pour Les Demoiselles

Violoncello

{GNMIDI} Generated by illegal use of GNMIDI 2.0 demo after 13 days (only 5 days free testing allowed)

♩ = 92,000130

V.S.

2

52

Violoncello

57

63

68

71

74

76

2
