

# Mich - Chante

♩ = 91,999985

♩ = 91,999985

3

Trombonne

Drums

Acc gtr

Basse

Voices

Cuivres

Piano

5

Trombonne

Drums

Acc gtr

Basse

Voices

Cuivres

Piano

7

Trombone

Drums

Acc gtr

Basse

Voices

Cuivres

Piano

9

Trombone

Drums

Acc gtr

Basse

Voices

Cuivres

11

13

15

17

19

21

23

25

27

29

31

Trombonne

Drums

Acc gtr

Basse

Voices

Cuivres

Strings

33

Trombonne

Drums

Acc gtr

Basse

Voices

Cuivres

Strings

Piano

35

Trombone

Drums

Acc gtr

Basse

Voices

Cuivres

Strings

Piano

37

39

Trombone

Drums

Acc gtr

Basse

Voices

Cuivres

Strings

Piano

44

46

48

50

52

Trombonne

Drums

Acc gtr

Basse

Voices

Cuivres

Strings

54

Trombonne

Drums

Acc gtr

Basse

Voices

Cuivres

Strings

56

Trombonne

Drums

Acc gtr

Basse

Voices

Cuivres

Strings

58

Trombonne

Drums

Acc gtr

Basse

Voices

Cuivres

Strings

Piano

60

Trombone

Drums

Acc gtr

Basse

Voices

Cuivres

Strings

Piano

62

Trombonne

Drums

Acc gtr

Basse

Voices

Cuivres

Strings

Piano

63

Trombonne

Drums

Acc gtr

Basse

Voices

Cuivres

Strings

64

Trombone

Drums

Acc gtr

Basse

Voices

Cuivres

Strings

Piano

66

Truumpet

Trombone

Drums

Acc gtr

Basse

Voices

Cuivres

Strings

68

Trupet

Trombone

Drums

Acc gtr

Basse

Voices

Cuivres

Strings

70

Trumpet

Trombone

Drums

Acc gtr

Basse

Voices

Cuivres

Strings

72

Trumpet

Trombone

Drums

Acc gtr

Basse

Voices

Cuivres

Strings

74

Trumpet

Trombone

Drums

Acc gtr

Basse

Voices

Cuivres

Strings

Trumpet

Mich - Chante

♩ = 91,999985

**65**

69

72

Trombonne Mich - Chante

♩ = 91,999985

Drums

Mich - Chante

♩ = 91,999985

4/4

4

6

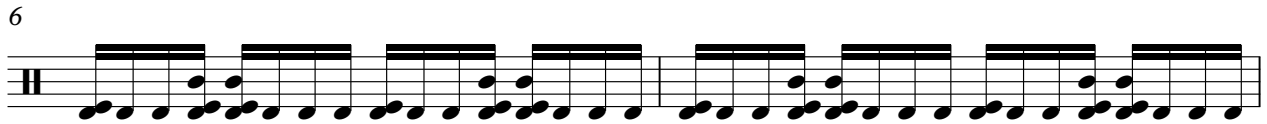

8

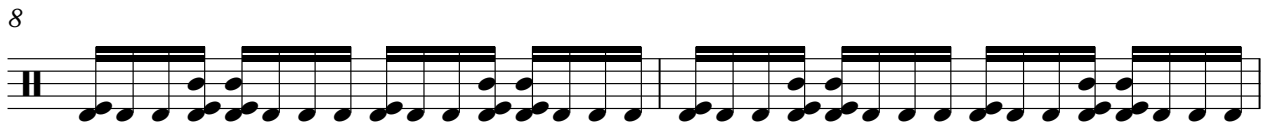

10

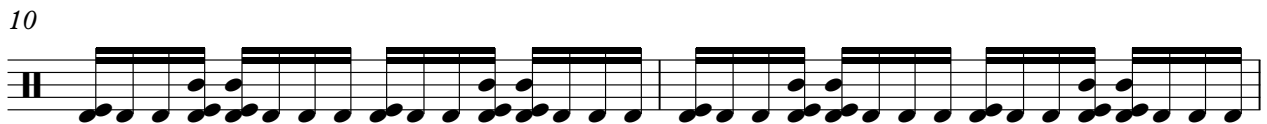

12

14

16

18

20

V.S.

22

24

26

28

30

32

34

36

38

40

42

44

46

48

50

52

54

56

58

60

V.S.

62

64

66

68

70

72

74

# Mich - Chante

Acc gtr

♩ = 91,999985

V.S.

22

24

26

28

30

32

34

36

38

40

42

44

46

48

50

52

54

56

58

60

62

64

66

68

70

72

73

# Mich - Chante

Basse

♩ = 91,999985

5

9

13

17

21

25

29

33

37

V.S.

41

45

49

53

57

61

65

69

72

# Mich - Chante

Voices

♩ = 91,999985

7

12

16

21

25

29

34

37

41

V.S.

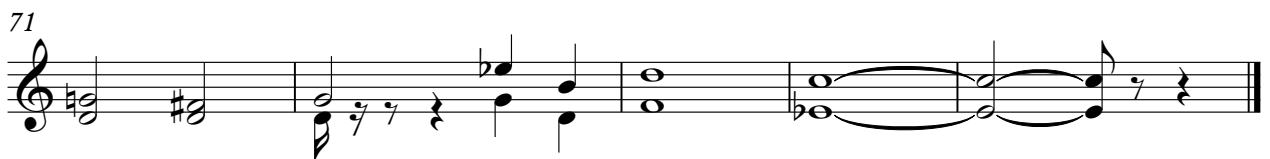

Cuivres

Mich - Chante

♩ = 91,999985

2

5

8 16

27

33

37

40

43

V.S.

73

Strings

Mich - Chante

♩ = 91,999985

25

30

35

41

47

53

58

64

70

Piano

Mich - Chante

♩ = 91,999985

6

13

18

25

36

40

50

62

65

4

2

3

2

8

7

8

3

10
