

Mich - Chez Laurette 2

♩ = 84,000084

Acoustic Bass

Bandoneon

Synth Strings

Synth Strings

6

Kora

A. Bass

Band.

Syn. Str.

Syn. Str.

10

Cl.

Kora

A. Bass

Band.

Syn. Str.

14

Cl.

Kora

A. Bass

Band.

18

Cl.

Kora

A. Bass

Band.

Syn. Str.

21

Cl.
Kora
A. Bass
Band.
Syn. Str.
Syn. Str.

24

Cl.
Kora
A. Bass
A.
Band.
Syn. Str.
Syn. Str.

27

Cl.
Kora
A. Bass
A.
Band.
Syn. Str.
Syn. Str.

30

Cl.
Kora
A. Bass
A.
Band.
Syn. Str.

33

Cl.
Kora
A. Bass
A.
Band.
Syn. Str.
Syn. Str.

36

Cl.
Kora
A. Bass
A.
Band.
Syn. Str.
Syn. Str.

39

Cl.
Kora
A. Bass
A.
Band.
Syn. Str.
Syn. Str.

42

Cl.
Kora
A. Bass
A.
Band.
Syn. Str.

45

Cl.

Kora

A. Bass

Syn. Str.

48

Cl.

Kora

A. Bass

Syn. Str.

51

Cl.

Kora

A. Bass

Syn. Str.

Syn. Str.

54

Cl.
Kora
A. Bass
Syn. Str.
Syn. Str.

57

Cl.
Kora
A. Bass
A.
Syn. Str.
Syn. Str.

61

Cl.
Kora
A. Bass
A.
Syn. Str.

64

Cl.
Kora
A. Bass
A.
Syn. Str.

67

Cl.
Kora
A. Bass
A.
Syn. Str.

70

Cl.
Kora
A. Bass
A.
Syn. Str.

73

Cl.
Kora
A. Bass
A.
Band.
Syn. Str.

77

Cl.
Kora
A. Bass
A.
Band.
Syn. Str.

80

Cl.

Whist.

Kora

A. Bass

Band.

Syn. Str.

84

Whist.

Kora

A. Bass

Band.

Syn. Str.

87

Whist.

Kora

A. Bass

A.

Band.

Syn. Str.

90

Kora

A. Bass

A.

Band.

Syn. Str.

93

Kora

A. Bass

Syn. Str.

Mich - Chez Laurette 2

Clarinet in B \flat

$\text{♩} = 84,000084$

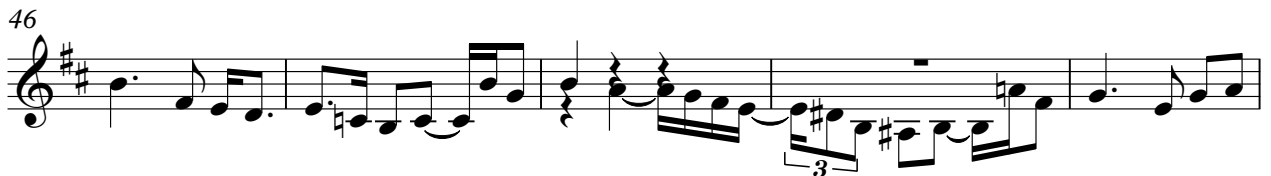
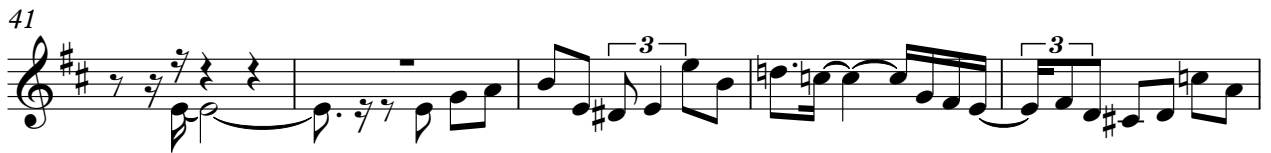

V.S.

2

Clarinet in B \flat

62

69

76

80

Mich - Chez Laurette 2

Kora

♩ = 84,000084

8

13

18

24

28

31

34

38

42

46

V.S.

Kora

90

93

Mich - Chez Laurette 2

Acoustic Bass

♩ = 84,000084

9

18

28

38

48

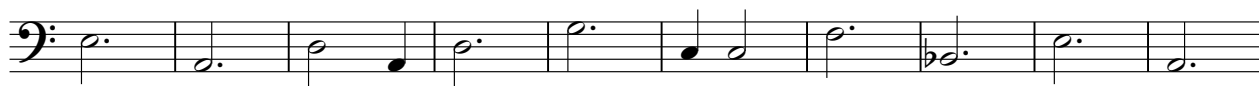

58

67

76

84

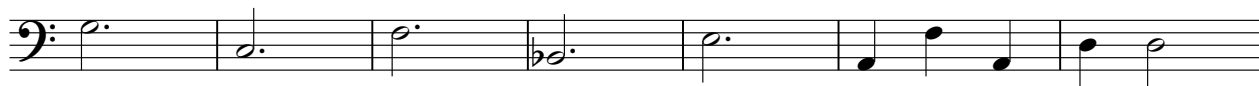

V.S.

2

Acoustic Bass

91

Mich - Chez Laurette 2

Alto

♩ = 84,000084

25

31

37

43

63

70

77

89

Bandoneon

Mich - Chez Laurette 2

♩ = 84,000084

8

16

22

29

36

40

31

74

80

87

Mich - Chez Laurette 2

Synth Strings

♩ = 84,000084

7

21

28

33

38

43

49

56

65

V.S.

Synth Strings

71

78

84

89

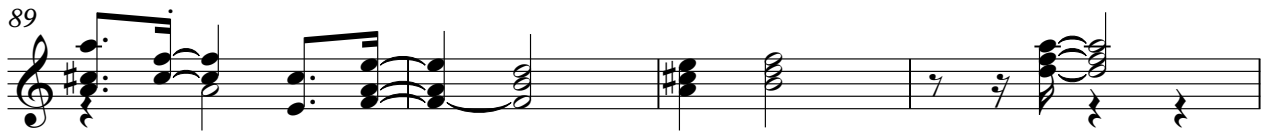

93

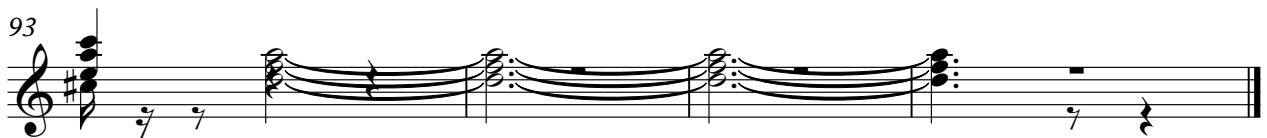

Synth Strings

Mich - Chez Laurette 2

♩ = 84,000084

8

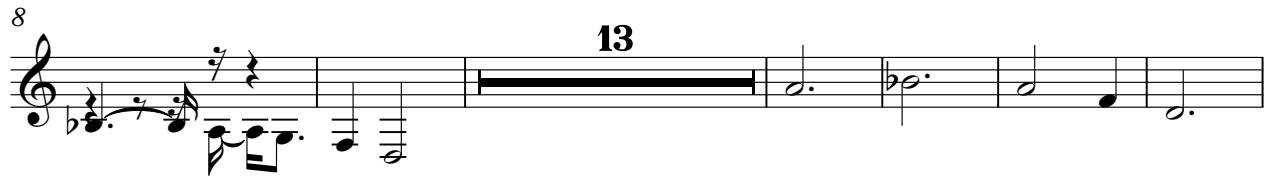

27

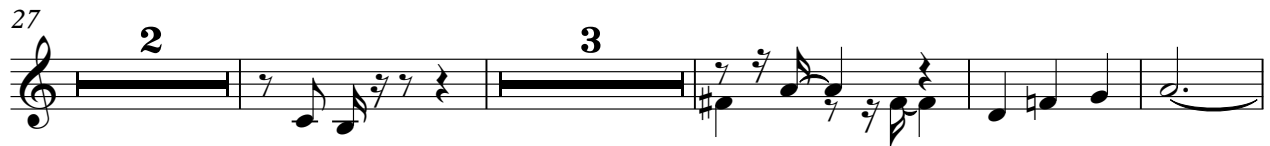

36

53

59

