

Mich - Comme Si Tu Devais Mourir Demain

0.0" 1.1.00

♩ = 91,999985

Baroque Trumpet

Trombone

Percussion

Jazz Guitar

Electric Bass

Fretless Electric Bass

Soprano

♩ = 91,999985

Violin

Viola

Solo

4

Tbn.

Perc.

J. Gtr.

E. Bass

E. Bass

S.

Solo

7

10

13

16

Perc. 

J. Gtr. 

E. Bass 

S. 

Vln. 

Solo 

19

Perc. 

J. Gtr. 

E. Bass 

S. 

Vln. 

Solo 

22

Perc. 

J. Gtr. 

E. Bass 

S. 

Vln. 

Solo 

25

28

31

Tbn.
Perc.
J. Gtr.
E. Bass
E. Bass
S.
Vln.
Vla.

34

Tbn.
Perc.
J. Gtr.
E. Bass
E. Bass
S.
Vln.
Vla.
Solo

37

40

43 7

46

49

52

55

Tbn. Perc. J. Gtr. E. Bass E. Bass S. Vln. Vla.

58

Tbn. Perc. J. Gtr. E. Bass E. Bass S. Vln. Vla. Solo

61

Tbn. Perc. J. Gtr. E. Bass E. Bass S. Vln. Vla. Solo

64

Bar. Tpt. Tbn. Perc. J. Gtr. E. Bass E. Bass S. Vln. Vla. Solo

67

Bar. Tpt.
Tbn.
Perc.
J. Gtr.
E. Bass
E. Bass
S.
Vln.
Vla.

70

Bar. Tpt.
Tbn.
Perc.
J. Gtr.
E. Bass
E. Bass
S.
Vln.
Vla.

73

Bar. Tpt.

Tbn.

Perc.

J. Gtr.

E. Bass

E. Bass

S.

Vln.

Vla.

Baroque Trumpet

Mich - Comme Si Tu Devais Mourir Demain

♩ = 91,999985

64

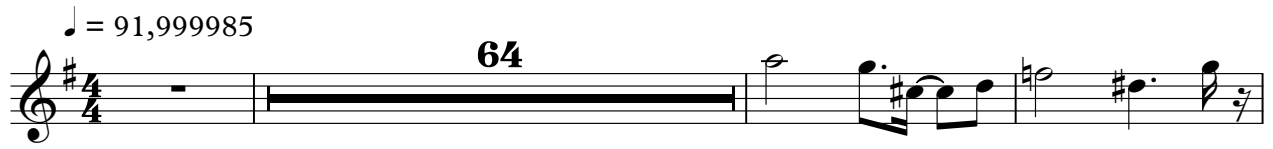

68

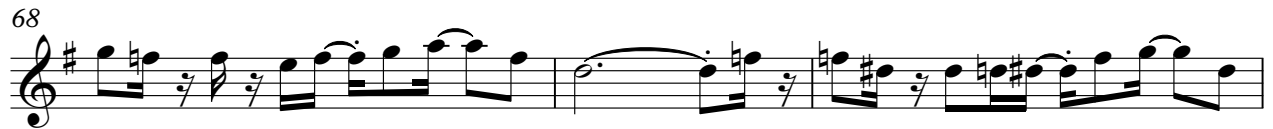

71

Mich - Comme Si Tu Devais Mourir Demain

Trombone

♩ = 91,999985

2

5

9

16

28

34

38

41

44

47

50

V.S.

2

Trombone

56

60

63

66

69

72

Mich - Comme Si Tu Devais Mourir Demain

Percussion

♩ = 91,999985

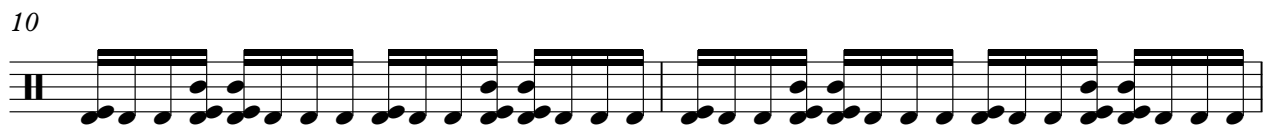
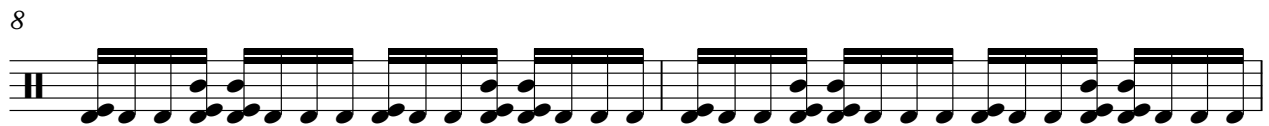
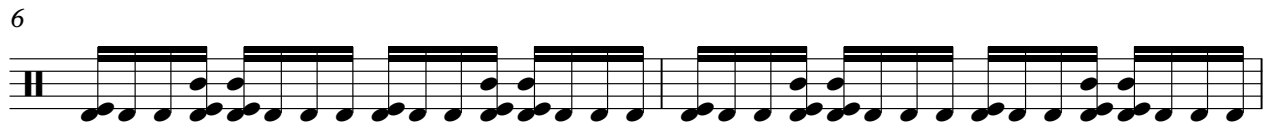

V.S.

Percussion

22

24

26

28

30

32

34

36

38

40

42

44

46

48

50

52

54

56

58

60

V.S.

62

64

66

68

70

72

74

♩ = 91,999985

4

6

8

10

12

14

16

18

20

V.S.

22

24

26

28

30

32

35

37

39

41

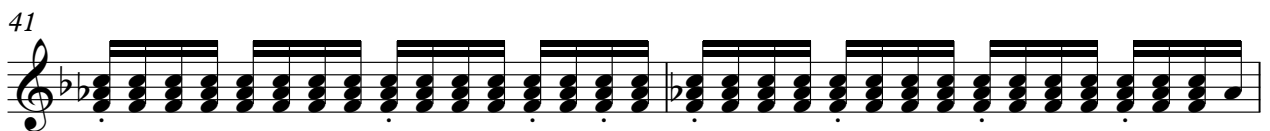

43

45

47

49

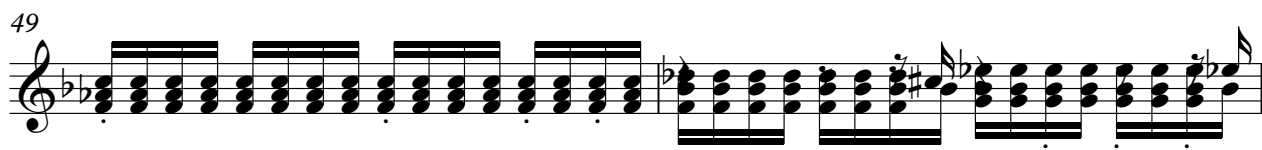

51

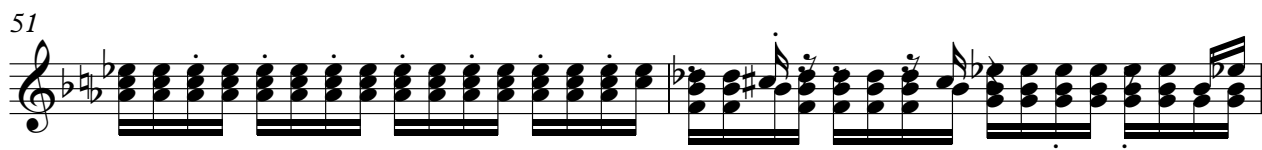

53

55

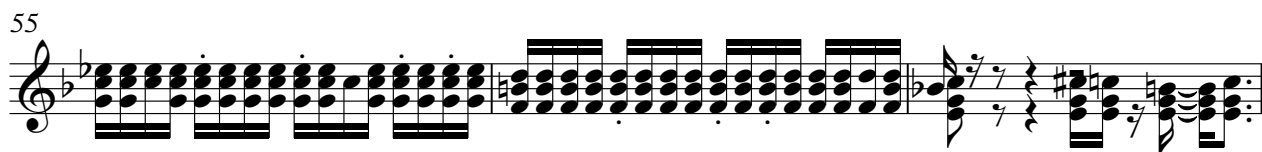

58

60

62

V.S.

64

66

68

70

72

73

Mich - Comme Si Tu Devais Mourir Demain

Electric Bass

♩ = 91,999985

2

5

8

16

27

33

37

40

44

47

50

V.S.

2

55

Electric Bass

60

63

66

69

72

♩ = 91,999985

V.S.

37

41

45

49

52

55

59

63

67

71

73

Mich - Comme Si Tu Devais Mourir Demain

Soprano

♩ = 91,999985

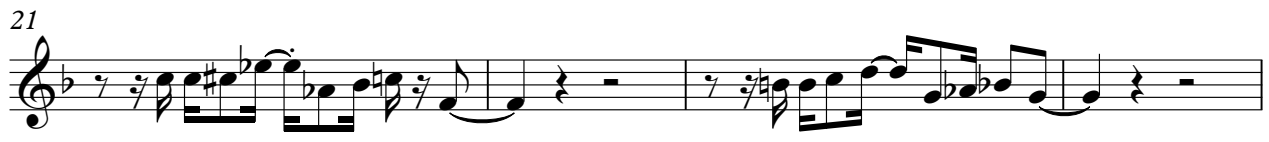

V.S.

47

51

57

60

64

68

71

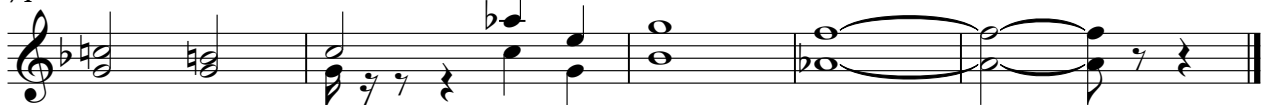

Viola

Mich - Comme Si Tu Devais Mourir Demain

♩ = 91,999985

24

30

36

42

48

54

60

66

71

Mich - Comme Si Tu Devais Mourir Demain

Solo

♩ = 91,999985

6

13

18

25

36

40

49

60

64

2

3

4

7

8

10