

Mich - Debbie Rowe (Is Not My Mother)

♩ = 120,000000

Drums

Rhythm Gtr

Bass

Elec Piano

Strings

Lead Vox

♩ = 120,000000

Strings 2

3

Drums

Bass

15

Drums

Bass

Strings

Lead Vox

17

Drums

Bass

Strings

Lead Vox

19

Drums

Bass

Strings

Lead Vox

21

Drums

Bass

Strings

Lead Vox

23

Drums

Bass

Strings

Lead Vox

25

Drums

Bass

Strings

Lead Vox

27

Drums

Bass

Strings

Lead Vox

29

Drums

Bass

Strings

Lead Vox

31

Drums

Bass

Strings

Lead Vox

33

Drums

Bass

Strings

39

Drums

Bass

Elec Piano

Lead Vox

41

Drums

Bass

Elec Piano

Lead Vox

Strings 2

43

Drums

Bass

Strings

Lead Vox

Strings 2

45

Drums

Bass

Strings

Lead Vox

Strings 2

47

Drums

Rhythm Gtr

Bass

Strings

Lead Vox

Strings 2

49

Drums

Rhythm Gtr

Bass

Strings

Lead Vox

51

Drums

Rhythm Gtr

Bass

Strings

Lead Vox

Strings 2

53

Drums

Rhythm Gtr

Bass

Strings

Lead Vox

55

Drums

Bass

Strings

Lead Vox

Strings 2

57

Drums

Bass

Strings

Lead Vox

Strings 2

59

Drums

Bass

Strings

Lead Vox

Strings 2

61

Drums

Bass

Strings

Lead Vox

63

Drums

Bass

Strings

Lead Vox

65

Drums

Bass

Strings

Lead Vox

67

Drums

Bass

Strings

Lead Vox

Strings 2

69

Drums

Bass

Strings

Lead Vox

Strings 2

71

Drums

Bass

Strings

Lead Vox

Strings 2

73

Drums

Bass

Strings

75

Drums

Bass

Elec Piano

Lead Vox

Strings 2

77

Drums

Bass

Elec Piano

Lead Vox

Strings 2

79

Drums

Bass

Elec Piano

Lead Vox

Strings 2

81

Drums

Bass

Elec Piano

Lead Vox

Strings 2

83

Drums

Bass

Elec Piano

Strings

Lead Vox

Strings 2

85

Drums

Bass

Strings

Lead Vox

Strings 2

87

Drums

Rhythm Gtr

Bass

Strings

Lead Vox

Strings 2

89

Drums

Rhythm Gtr

Bass

Strings

Lead Vox

Strings 2

91

Drums

Rhythm Gtr

Bass

Strings

Lead Vox

Strings 2

93

Drums

Rhythm Gtr

Bass

Strings

Lead Vox

Strings 2

95

Drums

Rhythm Gtr

Bass

Strings

Lead Vox

Strings 2

97

Drums

Rhythm Gtr

Bass

Strings

Lead Vox

Strings 2

99

Drums

Rhythm Gtr

Bass

Strings

Lead Vox

Strings 2

101

Drums

Rhythm Gtr

Bass

Strings

Lead Vox

Strings 2

103

Drums

Rhythm Gtr

Bass

Strings

Strings 2

105

Drums

Rhythm Gtr

Bass

Strings

Strings 2

107

Drums

Rhythm Gtr

Bass

Strings

Strings 2

109

Drums

Rhythm Gtr

Bass

Strings

Lead Vox

Strings 2

111

Drums

Rhythm Gtr

Bass

Strings

Lead Vox

Strings 2

113

Drums

Rhythm Gtr

Bass

Strings

Lead Vox

Strings 2

115

Drums

Bass

Strings

Lead Vox

Strings 2

117

Drums

Bass

Strings

Lead Vox

Strings 2

119

Drums

Rhythm Gtr

Bass

Strings

Lead Vox

Strings 2

121

Drums

Rhythm Gtr

Bass

Strings

Lead Vox

Strings 2

123

Drums

Rhythm Gtr

Bass

Strings

Lead Vox

Strings 2

125

Drums

Rhythm Gtr

Bass

Strings

Lead Vox

Strings 2

127

Drums

Rhythm Gtr

Bass

Strings

Lead Vox

Strings 2

129

Drums

Rhythm Gtr

Bass

Strings

Lead Vox

Strings 2

131

Drums

Rhythm Gtr

Bass

Strings

Lead Vox

Strings 2

133

Drums

Rhythm Gtr

Bass

Strings

Lead Vox

Strings 2

135

Drums

Rhythm Gtr

Bass

Strings

Lead Vox

Strings 2

137

Drums

Rhythm Gtr

Bass

Strings

Lead Vox

Strings 2

139

Drums

Rhythm Gtr

Bass

Strings

Lead Vox

Strings 2

141

Drums

Rhythm Gtr

Bass

Strings

Lead Vox

Strings 2

Mich - Debbie Rowe (Is Not My Mother)

Drums

♩ = 120,000000

5

9

13

17

21

25

29

33

37

V.S.

Drums

41

45

49

53

57

61

65

69

73

77

81

85

89

93

97

101

105

109

113

117

121

125

129

133

137

140

Mich - Debbie Rowe (Is Not My Mother)

Rhythm Gtr

♩ = 120,000000

46

48

51

54 32

88

92

95

98

101

104

V.S.

107

109

112

119

122

125

128

131

134

136

139

141

Mich - Debbie Rowe (Is Not My Mother)

Bass

♩ = 120,000000

2

6

9

12

15

18

21

24

27

30

V.S.

33

37

42

46

49

52

55

58

61

64

67

70

73

77

82

86

89

92

95

98

V.S.

101

104

107

110

113

116

119

122

125

128

131

134

137

140

♩ = 120,000000

34

34

39

32

32

75

80

60

60

Mich - Debbie Rowe (Is Not My Mother)

Strings

♩ = 120,000000
10

14

18

22

26

30

33 **8**

43

49

54

58

62

66

70

74

85

90

95

101

105

110

115

121

126

131

136

139

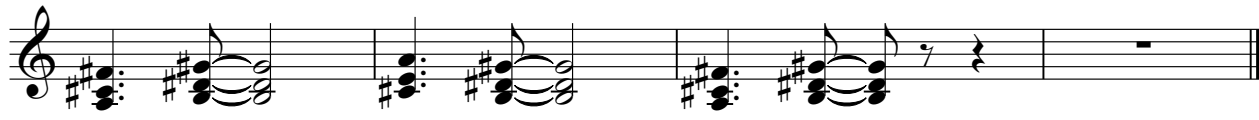

Mich - Debbie Rowe (Is Not My Mother)

Lead Vox

♩ = 120,000000

14

18

22

26

30

35

39

42

46

50

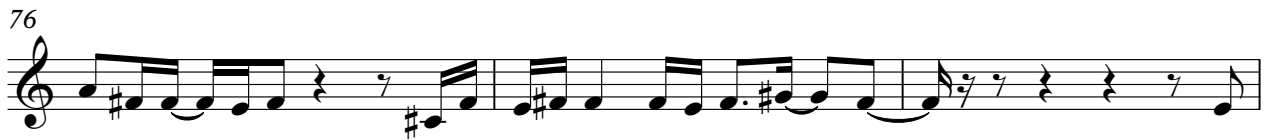

Mich - Debbie Rowe (Is Not My Mother)

Strings 2

♩ = 120,000000

40

45

53

61

73

81

86

92

98

103

V.S.

108

113

118

124

129

134

138

