

Mich - Dites Moi 2

♩ = 60,000000

Blown Bottle

Panpipes

Percussion

Jazz Guitar

Fretless Electric Bass

FM Synth

♩ = 60,000000

Tape Sampler Keyboard [Strings]

5

B. Bottle

Pan.

Perc.

J. Gtr.

E. Bass

FM

Tape Smp. Str

8

Pan.

Perc.

J. Gtr.

FM

10

Pan.

Perc.

Flex.

J. Gtr.

FM

12

Pan.

Perc.

Flex.

J. Gtr.

FM

14

Pan.

Perc.

Flex.

J. Gtr.

FM

16

Pan.

Perc.

Flex.

J. Gtr.

FM

18

B. Bottle

Pan.

Perc.

Flex.

J. Gtr.

E. Bass

FM

Tape Smp. Str

21

B. Bottle

Pan.

Perc.

J. Gtr.

E. Bass

FM

Tape Smp. Str

24

B. Bottle

Pan.

Perc.

J. Gtr.

E. Bass

FM

Tape Smp. Str

27

B. Bottle

Pan.

Perc.

Flex.

J. Gtr.

E. Bass

FM

Tape Smp. Str

30

Pan.

Perc.

Flex.

J. Gtr.

FM

32

Pan.

Perc.

Flex.

J. Gtr.

FM

34

Pan.

Perc.

Flex.

J. Gtr.

FM

36

B. Bottle

Pan.

Perc.

Flex.

J. Gtr.

E. Bass

FM

Tape Smp. Str

39

B. Bottle

Pan.

Perc.

J. Gtr.

E. Bass

FM

Tape Smp. Str

42

B. Bottle

Pan.

Perc.

J. Gtr.

E. Bass

FM

Tape Smp. Str

45

B. Bottle

Pan.

Perc.

J. Gtr.

E. Bass

FM

Tape Smp. Str

48

B. Bottle

Pan.

Perc.

J. Gtr.

E. Bass

FM

Tape Smp. Str

51

B. Bottle
Pan.
Perc.
J. Gtr.
E. Bass
FM
Tape Smp. Str

53

B. Bottle
Pan.
Perc.
J. Gtr.
E. Bass
FM
Tape Smp. Str

Blown Bottle

Mich - Dites Moi 2

♩ = 60,000000

4 13

20

23

26 9

38

41

44

47

50

V.S.

Blown Bottle

52

Panpipes

Mich - Dites Moi 2

♩ = 60,000000

4

8

11

14

17

21

24

27

30

33

3

6

3

3

3

V.S.

36

40

43

46

49

52

Mich - Dites Moi 2

Percussion

♩ = 60,000000

V.S.

2

Percussion

50

52

♩ = 60,000000

9

12

14

16

18

28

31

33

35

37

7

16

♩ = 60,000000

6

8

9

11

13

14

15

16

17

V.S.

18

21

25

28

30

31

32

33

34

35

36

39

43

47

51

♩ = 60,000000

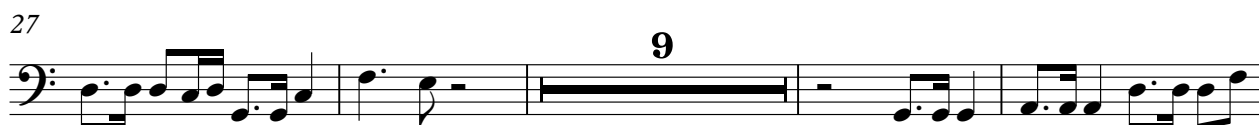

♩ = 60,000000

4

8

12

16

20

23

26

30

35

39

42

45

48

51

53

Mich - Dites Moi 2
Tape Sampler Keyboard [Strings]

♩ = 60,000000

