

# Mich - Earthsong

♩ = 68,000076

Shakhachi

Horn in F

Percussion

Harp

Electric Guitar

Kora

Kora

Fretless Electric Bass

Electric Piano

FM Synth

Tape Sampler Keyboard [Brass]

Synth Strings

FX 7 (Echoes)

♩ = 68,000076

Violoncello

Solo

Birdsong

3

Shak.

Hp.

Vc.

4

Shak.

Hp.

Syn. Str.

Vc.

Bsong.

5

Shak.

Syn. Str.

FX 7

Vc.

Bsong.

6

Shak.

Syn. Str.

FX 7

Vc.

Bsong.

7

Shak.

Syn. Str.

FX 7

Vc.

Bsong.

8

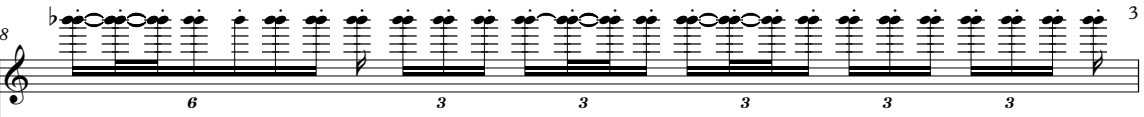
Shak. 

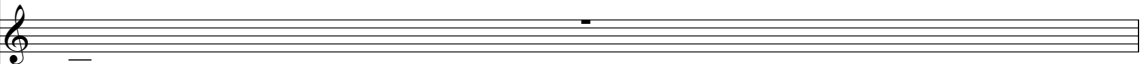
Syn. Str. 

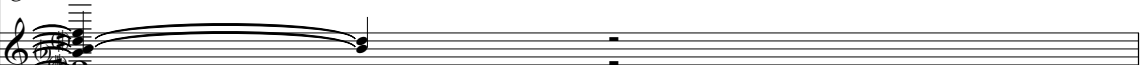
FX 7 

Vc. 

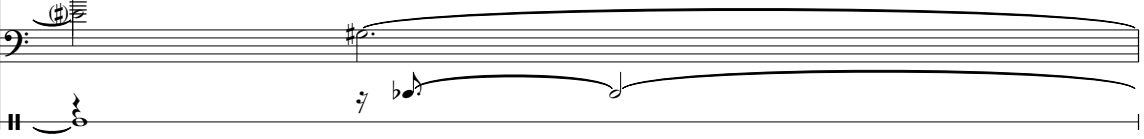
Bsong. 

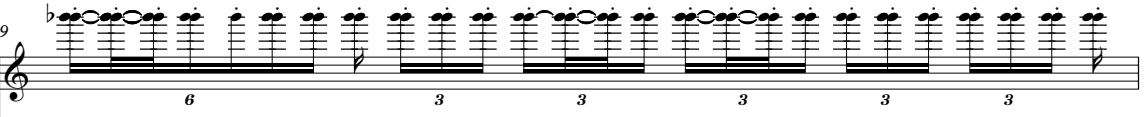

9

Shak. 

FX 7 

Vc. 

Bsong. 

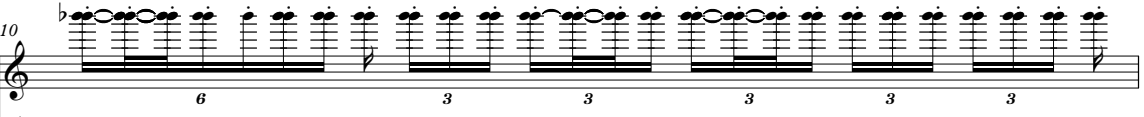

10

Shak. 

FX 7 

Vc. 

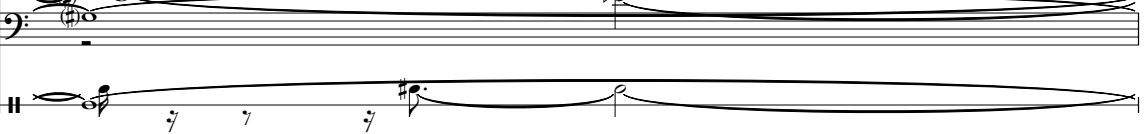
Bsong. 

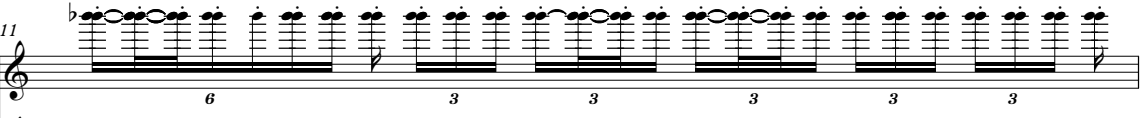

11

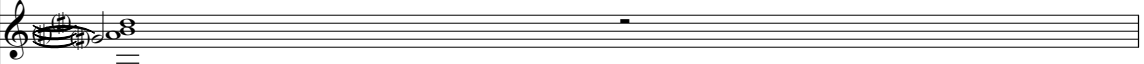
Shak. 

FX 7 

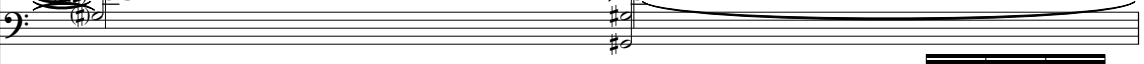
Vc. 

Solo 

Bsong. 

12

Shak.

Vc.

Solo

Bsong.

13

Shak.

Hn.

Syn. Str.

Vc.

Solo

Bsong.

14

Shak.

Hn.

Kora

E. Bass

E. Piano

Syn. Str.

Vc.

Solo

Bsong.

16

Kora

E. Bass

E. Piano

21

Kora

E. Bass

E. Piano

Syn. Str.

Vc.

Solo

25

Kora

E. Bass

E. Piano

Syn. Str.

Vc.

Solo

31

33

35

E. Gtr.  
Kora  
Kora  
E. Bass  
E. Piano  
Syn. Str.  
Vc.  
Solo

39

E. Gtr.  
Kora  
Kora  
E. Bass  
E. Piano  
Syn. Str.  
Vc.  
Solo

42

Kora

E. Bass

E. Piano

Syn. Str.

FX 7

Vc.

Solo

46

Kora

E. Bass

E. Piano

Syn. Str.

FX 7

Vc.

Solo

47

48

51

Perc. Hp. Kora E. Bass Syn. Str. FX 7 Vc. Solo

52

Perc. Kora E. Bass Syn. Str. FX 7 Vc. Solo

55

Perc. E. Gtr. Kora Kora E. Bass Syn. Str. FX 7 Vc. Solo

59

Perc. Hp. E. Gtr. Kora Kora E. Bass Syn. Str. FX 7 Vc. Solo

60

Perc. | E. Gtr. | Kora | Kora | E. Bass | Syn. Str. | FX 7 | Vc. | Solo

63

Perc. | Hp. | E. Gtr. | Kora | Kora | E. Bass | Syn. Str. | FX 7 | Vc. | Solo

64

Perc. | Kora | E. Bass | Syn. Str. | FX 7 | Vc. | Solo

66

Shak. | Hn. | Perc. | Kora | E. Bass | Tape Smp. Brs | Syn. Str. | FX 7 | Vc. | Solo

67

Shak. *6*

Hn. *6*

Perc.

Hp. *3*

Kora

E. Bass

Tape Smp. Brs

Syn. Str.

FX 7

Vc.

Solo

68

Hn.

Perc.

Kora

E. Bass

Syn. Str.

FX 7

Vc.

Solo

71

71

Hn.

Perc.

Hp.

Kora

Kora

E. Bass

Syn. Str.

FX 7

Vc.

Solo

73

73

Hn.

Perc.

Kora

Kora

E. Bass

Syn. Str.

FX 7

Vc.

Solo

75

75

Hn.

Perc.

Hp.

Kora

Kora

E. Bass

FM

Syn. Str.

FX 7

Vc.

Solo

76

77

77

Hn.

Perc.

Kora

Kora

E. Bass

FM

Syn. Str.

FX 7

Vc.

Solo

78

79

Hn.

Perc.

Hp.

Kora

Kora

E. Bass

FM

Syn. Str.

FX 7

Vc.

Solo

81

Hn.

Perc.

Kora

Kora

E. Bass

FM

Tape Smp. Brs

Syn. Str.

FX 7

Vc.

Solo

||

83

Hn.

Perc.

Hp.

Kora

Kora

E. Bass

FM

Tape Smp. Brs

Syn. Str.

FX 7

Vc.

Solo

85

Hn.

Perc.

Kora

Kora

E. Bass

FM

Tape Smp. Brs

Syn. Str.

FX 7

Vc.

Solo

87

Hn.

Perc.

Hp.

Kora

Kora

E. Bass

FM

Tape Smp. Brs

Syn. Str.

FX 7

Vc.

Solo

89

Hn.

Perc.

Kora

Kora

E. Bass

FM

Tape Smp. Brs

Syn. Str.

FX 7

Vc.

Solo

91

Hn.

Perc.

Hp.

Kora

Kora

E. Bass

FM

Tape Smp. Brs

Syn. Str.

FX 7

Vc.

Solo

93

Hn.

Perc.

Kora

Kora

E. Bass

FM

Tape Smp. Brs

Syn. Str.

FX 7

Vc.

Solo

95

Hn.

Perc.

Hp.

Kora

Kora

E. Bass

FM

Tape Smp. Brs

Syn. Str.

FX 7

Vc.

Solo

97

Hn.

Perc.

Kora

Kora

E. Bass

FM

Tape Smp. Brs

Syn. Str.

FX 7

Vc.

Solo

99

Hn.

Perc.

Hp.

Kora

Kora

E. Bass

FM

Tape Smp. Brs

Syn. Str.

FX 7

Vc.

Solo

101

Hn.

Perc.

Kora

Kora

E. Bass

FM

Tape Smp. Brs

Syn. Str.

FX 7

Vc.

Solo

103

Hn.

Perc.

Hp.

Kora

Kora

E. Bass

FM

Tape Smp. Brs

Syn. Str.

FX 7

Vc.

Solo

105

Hn.

Perc.

Kora

Kora

E. Bass

FM

Tape Smp. Brs

Syn. Str.

FX 7

Vc.

Solo

107

Hn.

Perc.

Hp.

Kora

Kora

E. Bass

Tape Smp. Brs

Syn. Str.

FX 7

Vc.

Solo

109

Hn.  
Perc.  
Kora  
Kora  
E. Bass  
Tape Smp. Brs  
Syn. Str.  
FX 7  
Vc.  
Solo

111

Hn.  
Perc.  
Hp.  
Kora  
Kora  
E. Bass  
Tape Smp. Brs  
Syn. Str.  
FX 7  
Vc.  
Solo

113

Hn.

Perc.

Kora

Kora

E. Bass

Tape Smp. Brs

Syn. Str.

FX 7

Vc.

Solo

Shakuhachi

Mich - Earthsong

♩ = 68,000076

6 3 3 3 3 3

6 3 3 3 3 3

6 3 3 3 3 3

6 3 3 3 3 3

6 3 3 3 3 3

6 3 3 3 3 3

6 3 3 3 3 3

6 3 3 3 3 3

6 3 3 3 3 3

6 3 3 3 3 3

V.S.

2

11

Shakuhachi.

6 3 3 3 3 3

12

6 3 3 3 3 3

13

6 3 3 3 3 3

14

6 3 3 3 3 3

15

51

6 6

67

6 6 50

118

Horn in F

Mich - Earthsong

♩ = 68,000076

12 50

66

72

78

84

90

94

98

102

106

V.S.

2

Horn in F

110

113

118

# Mich - Earthsong

## Percussion

♩ = 68,000076

26

29

31

33

47

49

51

53

56

60

V.S.

2

Percussion

62

64

67

70

72

74

76

78

80

82

Percussion

V.S.

Percussion

104

106

108

110

112

114

Harp

Mich - Earthsong

♩ = 68,000076

2

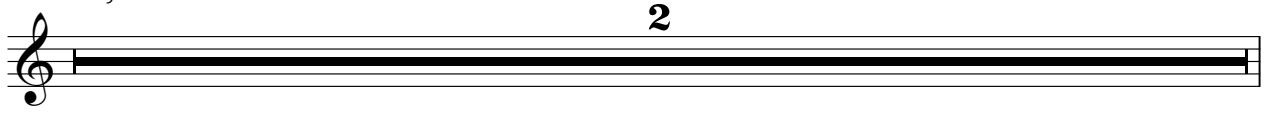

3

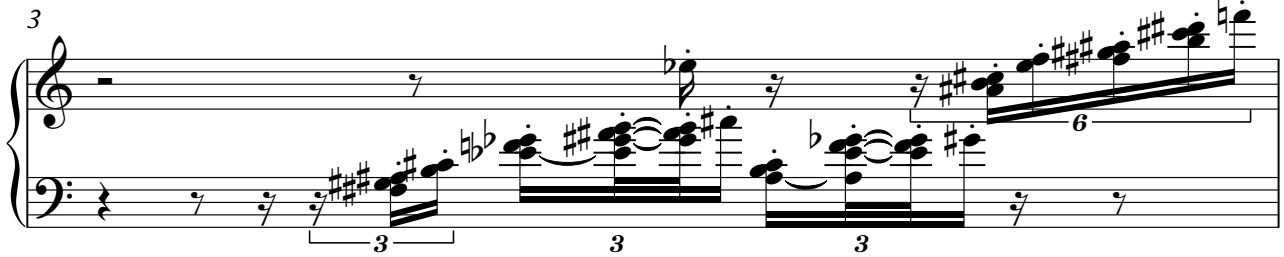

4

22

27

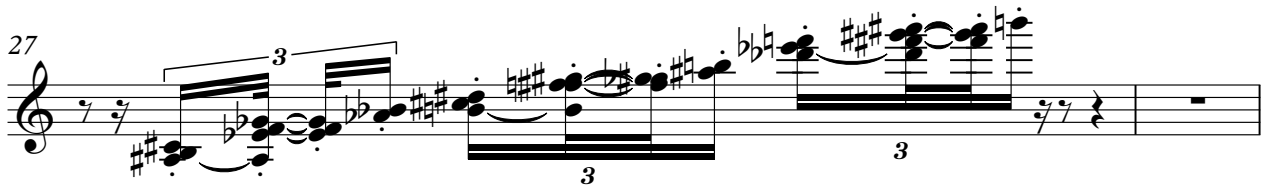

29

31

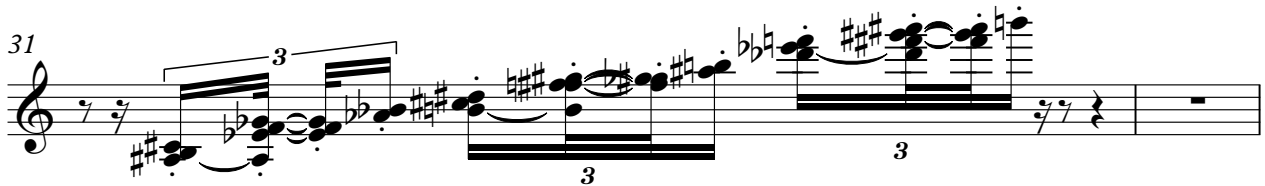

33

34

13

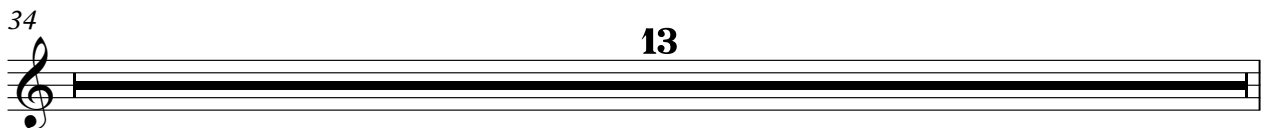

Harp

76 **3**

80 **3**

84 **3**

88 **3**

92 **3**

96 **3**

100 **3**

104 **3**

108 **3**

112 **6**

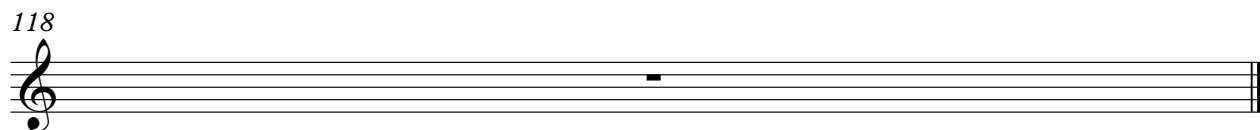

♩ = 68,000076

14

18

22

25

28

32

36

40

43

46

83

86

89

92

95

98

101

104

106

109

4

112

Kora

114

118

# Mich - Earthsong

Kora

♩ = 68,000076

34

39

56

63

76

80

85

89

93

97

V.S.

101

3

104

109

113

118

# Mich - Earthsong

Fretless Electric Bass

♩ = 68,000076

14

20

26

33

40

46

51

56

60

64

V.S.

68

72

77

81

85

89

93

97

101

104

Fretless Electric Bass

109

113

118

# Mich - Earthsong

Electric Piano

♩ = 68,000076

14

14

20

20

26

7

7

37

37

41

41

44

70

70

118

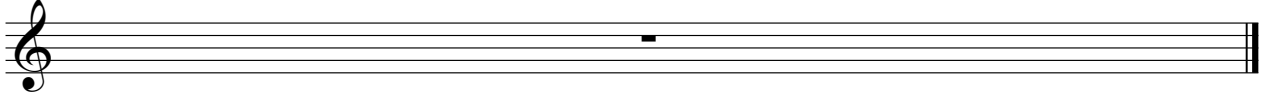

♩ = 68,000076

75

78

82

86

90

94

98

102

105

12

Tape Sampler Keyboard [Brass] Mich - Earthsong

♩ = 68,000076

65 14

82

86

90

93

97

100

103

106

109

V.S.

2

Tape Sampler Keyboard [Brass]

112

114

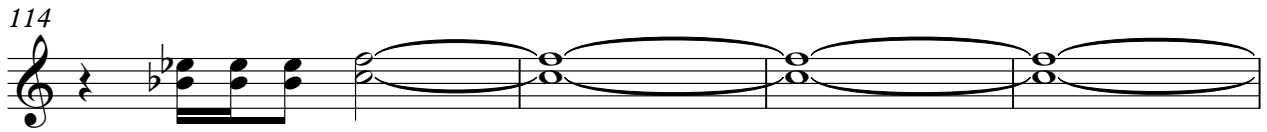

118

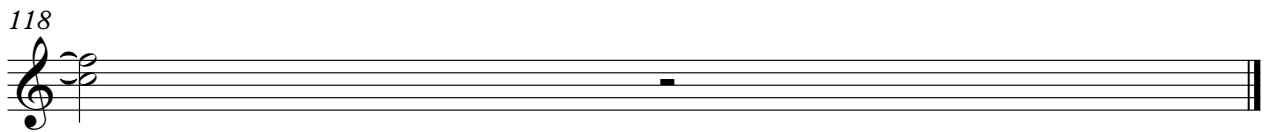

Synth Strings

Mich - Earthsong

♩ = 68,000076

3 4

14 7

25

31

37

43

48

53

59

64

V.S.

69

74

80

86

92

97

103

109

113

118

FX 7 (Echoes)

Mich - Earthsong

♩ = 68,000076

4

11

31

46

52

3

60

66

72

78

84

90

V.S.

96

102

108

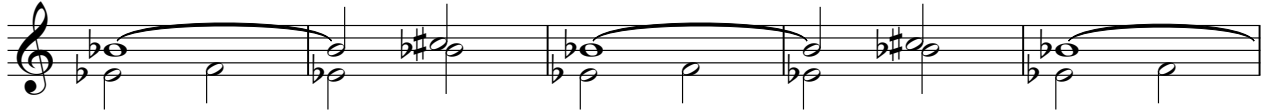

113

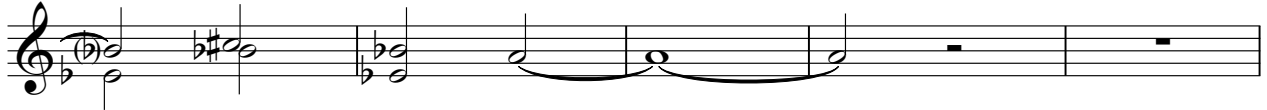

118

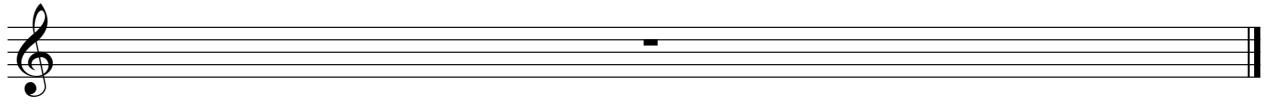

Violoncello Mich - Earthsong

♩ = 68,000076  
2

V.S.

Violoncello

111

Vcllo cello

3

118

7

# Mich - Earthsong

Solo

$\text{♩} = 68,000076$

V.S.

V.S.

4

Solo

114

118

Birdsong

Mich - Earthsong

♩ = 68,000076

**3**

7

11

14

**103**

118