

Mich - Fais comme l'oiseau 2

8

Pan.

Hn.

Perc.

Kora

E. Bass

Q.

Solo

Solo

10

Pan.

Hn.

Perc.

Kora

E. Bass

Q.

Solo

Solo

12

Pan.
Hn.
Perc.
Kora
E. Bass
Q.
Solo
Solo

14

Pan.
Hn.
Perc.
Kora
E. Bass
Q.
Solo
Solo

16

Pan.
Hn.
Tbn.
Perc.
Kora
E. Bass
Q.
Solo
Solo

18

Pan.
Hn.
Tbn.
Perc.
Kora
E. Bass
Q.
Solo

20

Pan. Hn. Tbn. Perc. Kora E. Bass Q.

22

Pan. Perc. Kora E. Bass Q.

24

Pan.
Perc.
Kora
E. Bass
Q.

26

Pan.
Perc.
Kora
E. Bass
Q.

28

Pan.
Perc.
Kora
E. Bass
Q.

30

Pan.
Tbn.
Perc.
Kora
E. Bass
Q.

32

Pan.
Hn.
Tbn.
Tbn.
Perc.
Kora
E. Bass
Q.
Solo

34

Pan.

Hn.

Tbn.

Tbn.

Perc.

Kora

E. Bass

Q.

Solo

36

Pan.

Hn.

Tbn.

Tbn.

Perc.

Kora

E. Bass

Q.

Solo

38

Pan.

Hn.

Tbn.

Tbn.

Perc.

Kora

E. Bass

Q.

Solo

40

42

Detailed description of the musical score: The score is divided into two systems. The first system (measures 40-41) features a Pan flute melody in the upper staff, followed by Horn and Trombone parts with triplets. The Percussion part has a complex rhythmic pattern with 'x' marks. The Kora and Electric Bass parts also feature triplets. The Q. (Quadrant) and Solo parts have specific rhythmic motifs. The second system (measures 42-43) shows the Pan flute continuing with a triplet, while the Horn part has a triplet. The Trombone part has a more active line. The Percussion part continues with its rhythmic pattern. The Kora and Electric Bass parts have sustained chords and rhythmic accompaniment. The Q. and Solo parts have sustained notes and rhythmic motifs.

44

Pan.
Hn.
Tbn.
Perc.
Kora
E. Bass
Q.

47

Pan.
Perc.
Kora
E. Bass
Q.

49

Pan. Perc. Kora E. Bass Q.

51

Pan. Perc. Kora E. Bass Q.

53

Pan. Tbn. Perc. Kora E. Bass Q.

55

Pan.

Hn.

Tbn.

Tbn.

Perc.

Kora

E. Bass

Q.

57

Pan.

Hn.

Tbn.

Tbn.

Perc.

Kora

E. Bass

Q.

Solo

3

6

3

3

3

59

Pan.

Hn.

Tbn.

Tbn.

Perc.

Kora

E. Bass

Q.

Solo

61

Pan.

Hn.

Tbn.

Tbn.

Perc.

Kora

E. Bass

Q.

Solo

63

Pan.
Hn.
Tbn.
Tbn.
Perc.
Kora
E. Bass
Q.
Solo

65

Pan.
Hn.
Tbn.
Perc.
Kora
E. Bass
Q.
Solo

68

Pan. Perc. Kora E. Bass Q.

70

Pan. Perc. Kora E. Bass Q.

72

Pan. Perc. Kora E. Bass Q.

74

Pan.

Perc.

Kora

E. Bass

Q.

76

Pan.

Perc.

Kora

E. Bass

Q.

78

Pan.
Hn.
Tbn.
Perc.
Kora
E. Bass
Q.

80

Pan.
Hn.
Tbn.
Tbn.
Perc.
Kora
E. Bass
Q.
Solo

82

Pan.

Hn.

Tbn.

Tbn.

Perc.

Kora

E. Bass

Q.

Solo

84

Pan.

Hn.

Tbn.

Tbn.

Perc.

Kora

E. Bass

Q.

Solo

86

Pan.

Hn.

Tbn.

Tbn.

Perc.

Kora

E. Bass

Q.

Solo

88

Pan.

Hn.

Tbn.

Tbn.

Perc.

Kora

E. Bass

Q.

Solo

90

Pan.

Hn.

Tbn.

Perc.

Kora

E. Bass

Q.

Solo

92

Pan.
Hn.
Tbn.
Perc.
Kora
E. Bass
Q.

94

Pan.
Hn.
Tbn.
Perc.
Kora
E. Bass
Q.
Solo
Solo

Panpipes

Mich - Fais comme l'oiseau 2

♩ = 120,000000 ♩ = 125,000000

6

11

15

20

23

27

30

35

39

43

V.S.

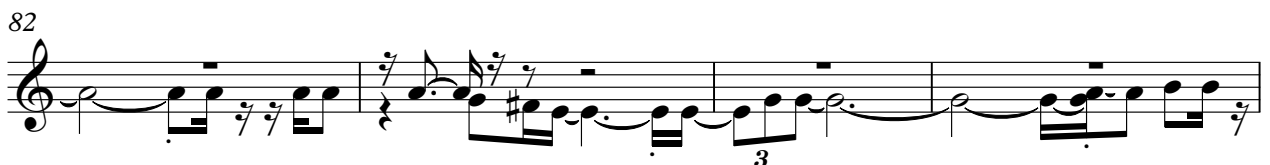

Panpipes

86

90

94

Horn in F

Mich - Fais comme l'oiseau 2

♩ = 120,000000 ♩ = 125,000000

6

11

17

32

37

42

57

62

66

11

11

79

85

91

94

2

Mich - Fais comme l'oiseau 2

Trombone

♩ = 120,000000

♩ = 125,000000

14

19

31

35

40

44

57

62

67

81

9

10

2

Trombone

87

91

94

Mich - Fais comme l'oiseau 2

Percussion

♩ = 120,000000

♩ = 125,000000

V.S.

Percussion

22

24

26

28

30

33

35

37

39

41

Percussion

43

46

48

50

52

54

57

59

61

63

V.S.

Percussion

65

68

70

72

74

76

78

81

83

85

Percussion

87

89

92

94

Mich - Fais comme l'oiseau 2

Kora

♩ = 120,000000 ♩ = 125,000000

5

9

11

14

17

20

23

26

29

V.S.

31

33

36

39

42

45

48

50

52

54

V.S.

85

88

91

93

95

40

44

48

52

56

60

63

67

71

74

78

82

86

90

93

Quintus

Mich - Fais comme l'oiseau 2

♩ = 120,000000 ♩ = 125,000000

4

10

15

19

23

28

32

36

40

44

V.S.

49

53

57

62

67

72

76

80

85

91

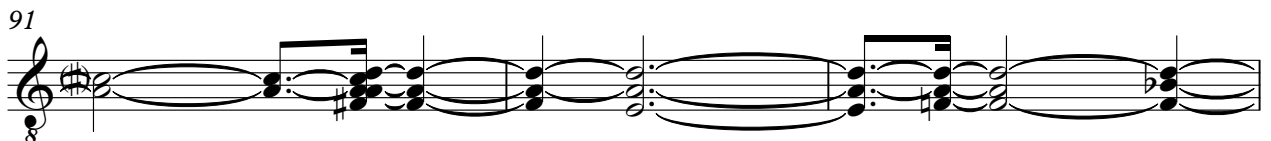

Solo

Mich - Fais comme l'oiseau 2

♩ = 120,000000 ♩ = 125,000000

6

10

13

16

19

76 **3**

Mich - Fais comme l'oiseau 2

Solo

♩ = 120,000000

♩ = 125,000000

2

Solo

81

85

90

