

Mich - Fais Comme L'oiseau 3

8

Pan.
Hn.
Perc.
Kora
E. Bass
Q.
Solo
Solo

10

Pan.
Hn.
Perc.
Kora
E. Bass
Q.
Solo
Solo

12

Pan.
Hn.
Perc.
Kora
E. Bass
Q.
Solo
Solo

14

Pan.
Hn.
Perc.
Kora
E. Bass
Q.
Solo
Solo

16

Pan.
Hn.
Tbn.
Perc.
Kora
E. Bass
Q.
Solo
Solo

18

Pan.
Hn.
Tbn.
Perc.
Kora
E. Bass
Q.
Solo

20

22

24

Pan.

Perc.

Kora

E. Bass

Q.

26

Pan.

Perc.

Kora

E. Bass

Q.

28

Pan.

Perc.

Kora

E. Bass

Q.

30

Pan.
Tbn.
Perc.
Kora
E. Bass
Q.

32

Pan.
Hn.
Tbn.
Tbn.
Perc.
Kora
E. Bass
Q.
Solo

34

Pan. Hn. Tbn. Tbn. Perc. Kora E. Bass Q. Solo

36

Pan.

Hn.

Tbn.

Tbn.

Perc.

Kora

E. Bass

Q.

Solo

38

Pan.

Hn.

Tbn.

Tbn.

Perc.

Kora

E. Bass

Q.

Solo

40

Pan.
Hn.
Tbn.
Tbn.
Perc.
Kora
E. Bass
Q.
Solo

This section of the score covers measures 40 and 41. It features a complex arrangement of instruments. The Pan flute (Pan.) plays a melodic line with grace notes. The Horns (Hn.) and Trombones (Tbn.) provide harmonic support with sustained notes and some movement. The Percussion (Perc.) part is highly rhythmic, featuring a mix of eighth and sixteenth notes. The Kora and Electric Bass (E. Bass) play a steady, rhythmic accompaniment. The Q. (Quadrant) part has a dense, textured accompaniment. The Solo part has a few scattered notes.

42

Pan.
Hn.
Tbn.
Perc.
Kora
E. Bass
Q.
Solo

This section of the score covers measures 42 and 43. The Pan flute (Pan.) continues its melodic line. The Horns (Hn.) and Trombones (Tbn.) maintain their harmonic roles. The Percussion (Perc.) part remains rhythmic. The Kora and Electric Bass (E. Bass) provide a consistent accompaniment. The Q. (Quadrant) part has a dense, textured accompaniment. The Solo part has a few scattered notes.

44

Pan.
Hn.
Tbn.
Perc.
Kora
E. Bass
Q.

47

Pan.
Perc.
Kora
E. Bass
Q.

49

Pan. Perc. Kora E. Bass Q.

51

Pan. Perc. Kora E. Bass Q.

53

Pan. Tbn. Perc. Kora E. Bass Q.

55

Pan.

Hn.

Tbn.

Tbn.

Perc.

Kora

E. Bass

Q.

57

Pan.

Hn.

Tbn.

Tbn.

Perc.

Kora

E. Bass

Q.

Solo

3

6

3

3

59

Pan.

Hn.

Tbn.

Tbn.

Perc.

Kora

E. Bass

Q.

Solo

61

Pan.

Hn.

Tbn.

Tbn.

Perc.

Kora

E. Bass

Q.

Solo

63

Pan. Hn. Tbn. Tbn. Perc. Kora E. Bass Q. Solo

65

Pan. Hn. Tbn. Perc. Kora E. Bass Q. Solo

68

Pan. Perc. Kora E. Bass Q.

70

Pan. Perc. Kora E. Bass Q.

72

Pan. Perc. Kora E. Bass Q.

74

Pan.

Perc.

Kora

E. Bass

Q.

76

Pan.

Perc.

Kora

E. Bass

Q.

78

Pan.
Hn.
Tbn.
Perc.
Kora
E. Bass
Q.

80

Pan.
Hn.
Tbn.
Tbn.
Perc.
Kora
E. Bass
Q.
Solo

82

Pan.

Hn.

Tbn.

Tbn.

Perc.

Kora

E. Bass

Q.

Solo

84

Pan.

Hn.

Tbn.

Tbn.

Perc.

Kora

E. Bass

Q.

Solo

86

Pan.

Hn.

Tbn.

Tbn.

Perc.

Kora

E. Bass

Q.

Solo

88

Pan.

Hn.

Tbn.

Tbn.

Perc.

Kora

E. Bass

Q.

Solo

90

Pan.

Hn.

Tbn.

Perc.

Kora

E. Bass

Q.

Solo

92

Pan. Hn. Tbn. Perc. Kora E. Bass Q.

94

Pan. Hn. Tbn. Perc. Kora E. Bass Q. Solo Solo

Mich - Fais Comme L`oiseau 3

Panpipes

♩ = 120,000000 ♩ = 125,000000

6

11

15

20

23

27

30

35

39

43

V.S.

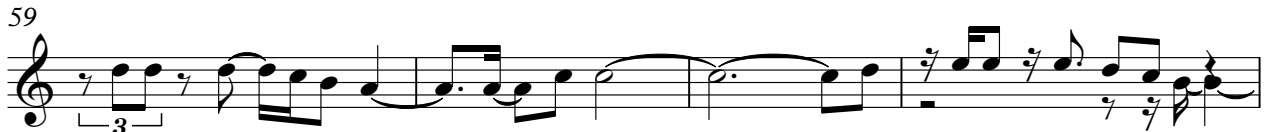

86

91

94

Horn in F

Mich - Fais Comme L`oiseau 3

♩ = 120,000000 ♩ = 125,000000

6

11

17

11

32

37

42

11

57

62

66

11

79

85

91

94

Mich - Fais Comme L`oiseau 3

Trombone

♩ = 120,000000

♩ = 125,000000

14

19

31

36

41

45

58

63

67

81

9

9

10

2

Trombone

87

91

94

2

Trombone

Mich - Fais Comme L`oiseau 3

$\text{♩} = 120,000000$ **30** $\text{♩} = 125,000000$

34

38 **15**

56

61

65 **15**

83

87 **10**

Mich - Fais Comme L`oiseau 3

Percussion

♩ = 120,000000

♩ = 125,000000

V.S.

Percussion

Percussion

43

46

48

50

52

54

57

59

61

63

V.S.

Percussion

65

68

70

72

74

76

78

81

83

85

Percussion

87

89

92

94

Mich - Fais Comme L`oiseau 3

Kora

♩ = 120,000000 ♩ = 125,000000

V.S.

60

63

66

70

72

74

77

80

83

86

90

93

94

Mich - Fais Comme L`oiseau 3

Fretless Electric Bass

♩ = 120,000000

♩ = 125,000000

V.S.

42

46

50

54

58

62

66

70

74

78

82

86

90

93

Mich - Fais Comme L`oiseau 3

Quintus

♩ = 120,000000 ♩ = 125,000000

4

10

15

19

23

28

32

36

40

44

V.S.

Quintus

49

53

57

62

67

72

76

80

85

91

Quintus

3

94

Solo

Mich - Fais Comme L`oiseau 3

$\text{♩} = 120,000000$ $\text{♩} = 125,000000$

6

10

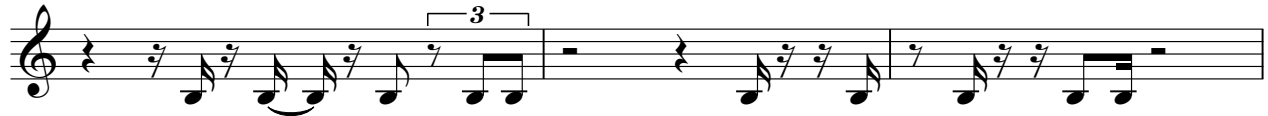

13

16

19

76 **3**

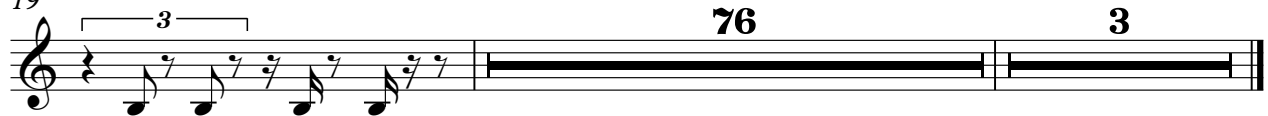

Mich - Fais Comme L`oiseau 3

Solo

♩ = 120,000000

♩ = 125,000000

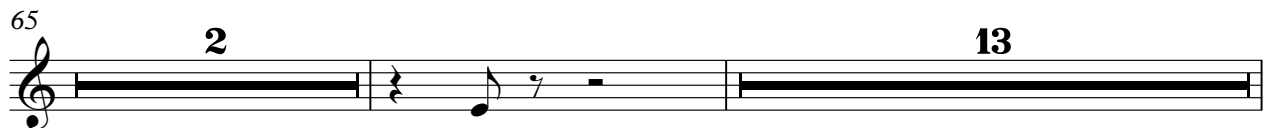
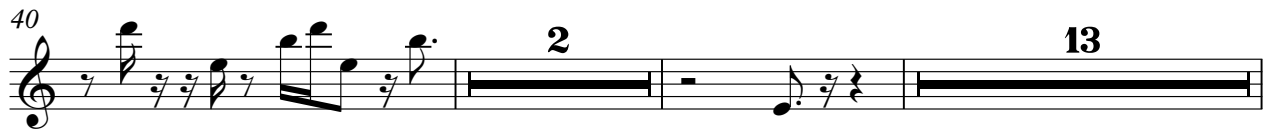
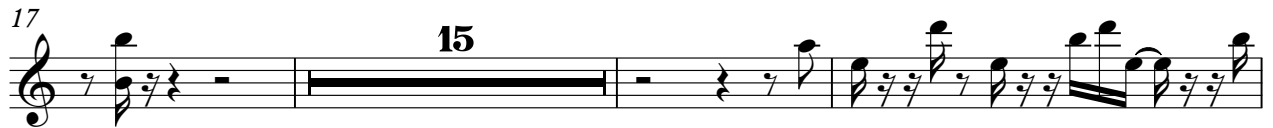

2

Solo

81

85

90

