

Mich - Give Me All Night Carly Simon

00:00:03:00

1.1,00

Give Me All Night by Carly Simon Sequenced by Mike Boyce tinker@worldnet.att.net

♩ = 106,900040

4

Drums

Guitar

Bass

Guitar Mute

Piano

Piano 2

7

Drums

Melody

Guitar

Bass

Guitar Mute

Piano

22

25

28

31

- Drums:** Features a consistent rhythmic pattern with snare and bass drum hits.

34

37

Drums

Melody

Guitar

Bass

Guitar Mute

Piano

Piano 2

40

47

53

56

59

62

Drums

Melody

Guitar

Bass

Guitar Mute

Piano

Piano 2

65

Drums

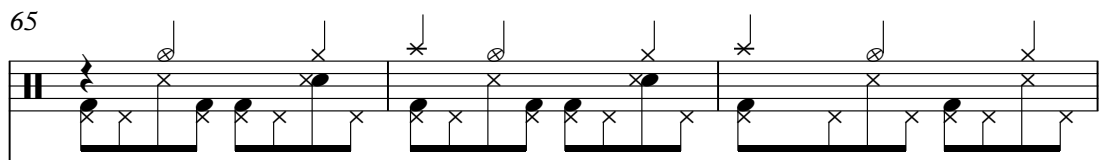

Melody

Melody notation for measures 65-67, written in treble clef with a key signature of one flat.

Guitar

Bass

Bass notation for measures 65-67, written in bass clef with a key signature of one flat.

Guitar Mute

Piano

Piano 2

68

Drums

Melody

Guitar

Bass

Guitar Mute

Piano

Piano 2

71

74

77

80

Drums

Melody

Guitar

Bass

Guitar Mute

Piano

Piano 2

82

85

88

91

94

97

100

103

106

109

112

114

Mich - Give Me All Night Carly Simon

Drums

♩ = 106,900040

5

11

17

21

25

29

33

37

43

49

54

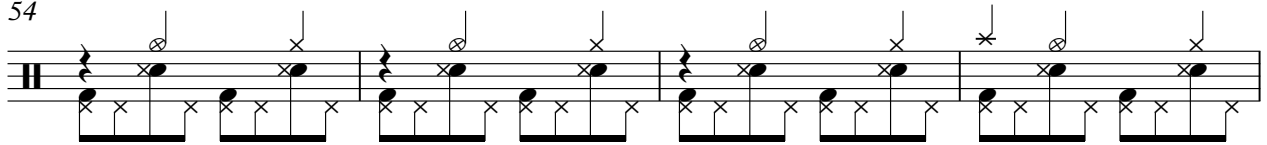

58

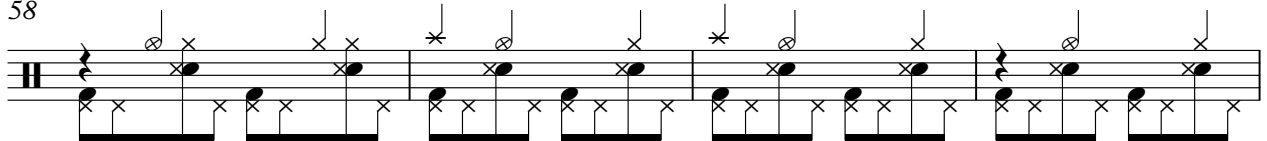

62

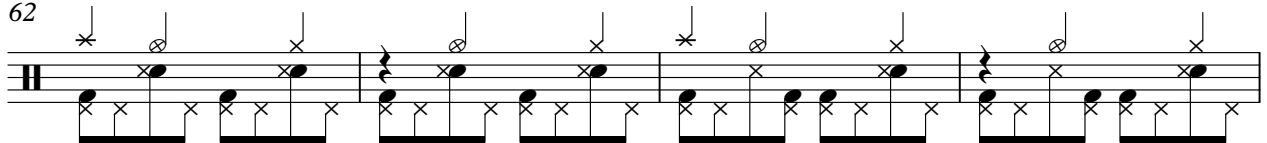

66

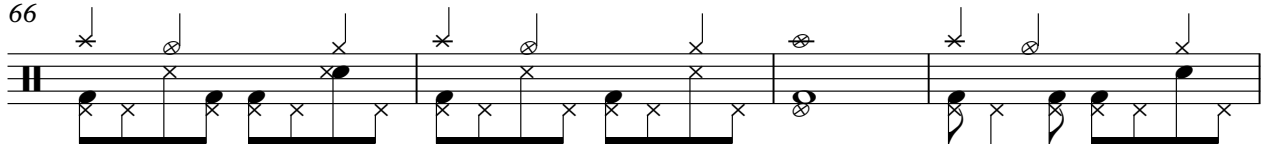

70

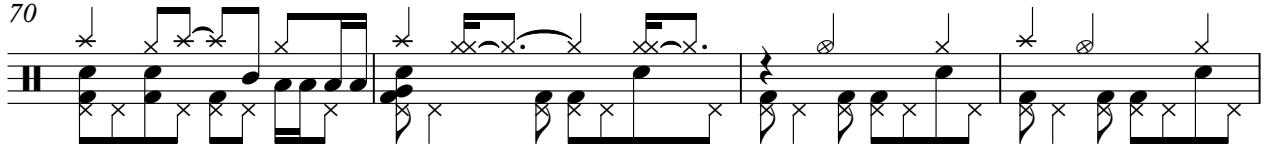

74

78

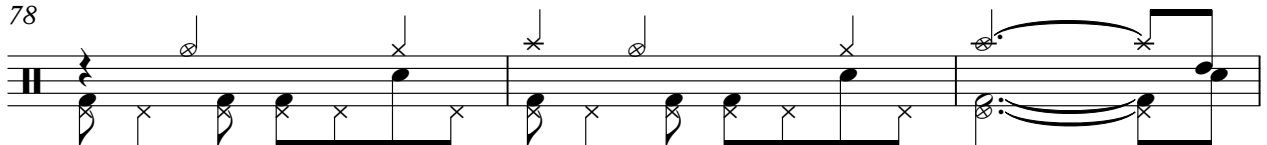

81

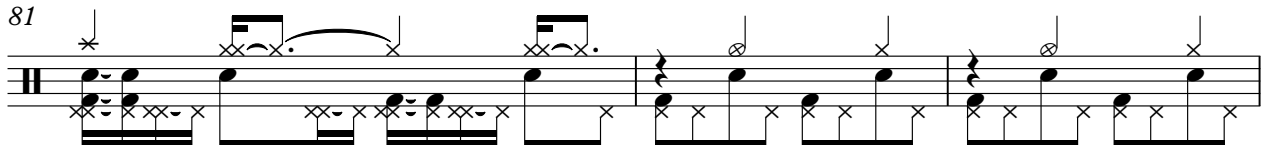

84

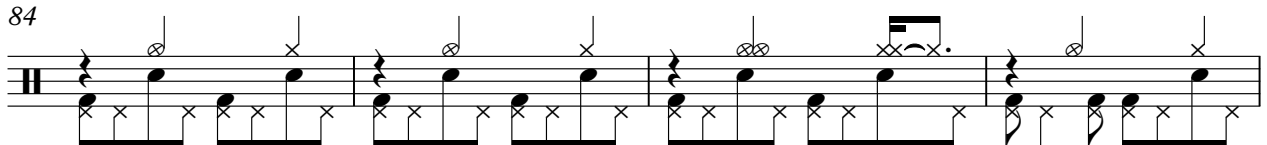

88

92

96

100

104

108

112

Melody

Mich - Give Me All Night Carly Simon

♩ = 106,900040

6

10

14

18

23

28

33

2

Mich - Give Me All Night Carly Simon

Guitar

♩ = 106,900040

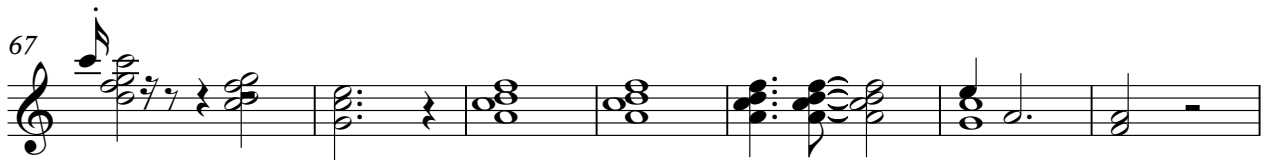

105

110

113

64

70

75

81

87

92

97

102

107

112

Mich - Give Me All Night Carly Simon

Guitar Mute

♩ = 106,900040

107

112

Piano

Mich - Give Me All Night Carly Simon

♩ = 106,900040

7

11

15

19

24

29

34

40

44

49

53

58

63

68

74

79

84

89

94

99

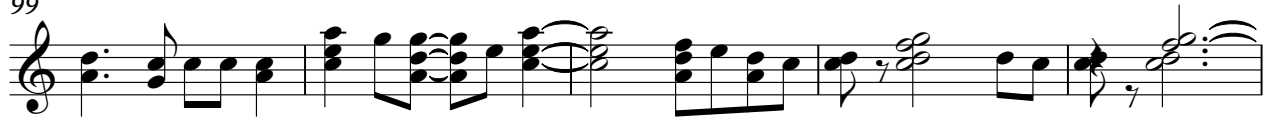

104

109

113

♩ = 106,900040

46

50

55

60

65

71

76

81

86

91

96

101

106

111

114

