

Mich - How Am I Supposed To Live Without You

♩ = 71,000038

10

J. Gtr.

E. Bass

FM

Pad 1

14

Perc.

J. Gtr.

E. Bass

FM

18

Perc.

J. Gtr.

J. Gtr.

E. Gtr.

E. Bass

FM

Tape Smp. Brs

Vla.

20

23

26

Perc.

J. Gtr.

J. Gtr.

E. Gtr.

E. Bass

FM

Pad 1

Vla.

29

Perc.

J. Gtr.

E. Bass

FM

Pad 1

33 5

36

39

Perc. J. Gtr. E. Gtr. E. Gtr. E. Bass FM Vla.

42

Perc. J. Gtr. J. Gtr. E. Gtr. E. Gtr. E. Bass FM Tape Smp. Brs. Vla.

44

Perc.

J. Gtr.

J. Gtr.

E. Gtr.

E. Gtr.

E. Bass

FM

Tape Smp. Brs

Vla.

46

Perc.

J. Gtr.

J. Gtr.

E. Gtr.

E. Gtr.

E. Bass

FM

Tape Smp. Brs

Vla.

49

Perc.

J. Gtr.

J. Gtr.

E. Gtr.

E. Gtr.

E. Bass

FM

Vla.

52

Perc.

E. Gtr.

E. Bass

FM

Vla.

55

Perc.

E. Gtr.

E. Bass

FM

Vla.

58

Perc.

J. Gtr.

E. Gtr.

E. Bass

FM

Vla.

60

Perc.

J. Gtr.

E. Gtr.

E. Bass

FM

Vla.

62

Perc.

J. Gtr.

E. Gtr.

E. Gtr.

E. Bass

FM

Tape Smp. Brs

Vla.

64

Perc.

J. Gtr.

E. Gtr.

E. Gtr.

E. Bass

FM

Tape Smp. Brs

Vla.

66

68

71

Perc.

J. Gtr.

E. Gtr.

E. Bass

FM

Pad 1

Vla.

74

E. Bass

FM

Pad 1

Vla.

Mich - How Am I Supposed To Live Without You

Percussion

♩ = 71,000038

13

17

20

22

24

26

28

31

33

35

V.S.

Percussion

38

40

42

44

46

48

50

52

54

56

Percussion

58

60

62

64

66

68

70

72

♩ = 71,000038

6

9

12

15

18

21

24

26

30

33

36

39

42

45

48

52

60

63

Detailed description of the musical score: The score is for a jazz guitar piece in a key with two flats (B-flat and E-flat) and a 4/4 time signature. It consists of ten staves of music. The first staff (measures 30-32) features eighth-note patterns with slurs and accents. The second staff (measures 33-35) includes a measure with a whole rest followed by eighth-note runs. The third staff (measures 36-38) continues with eighth-note patterns and some rests. The fourth staff (measures 39-41) shows eighth-note runs with slurs. The fifth staff (measures 42-44) contains a dense eighth-note pattern with slurs. The sixth staff (measures 45-47) features eighth-note runs, including a triplet of eighth notes in measure 46. The seventh staff (measures 48-51) has eighth-note patterns with slurs and rests. The eighth staff (measures 52-55) begins with a whole rest and a '6' above it, indicating a sixteenth-note pattern, followed by eighth-note runs. The ninth staff (measures 60-62) contains eighth-note patterns with slurs and accents. The tenth staff (measures 63-65) features eighth-note patterns with slurs and accents.

66

69

72

♩ = 71,000038

18

21

24

27

13

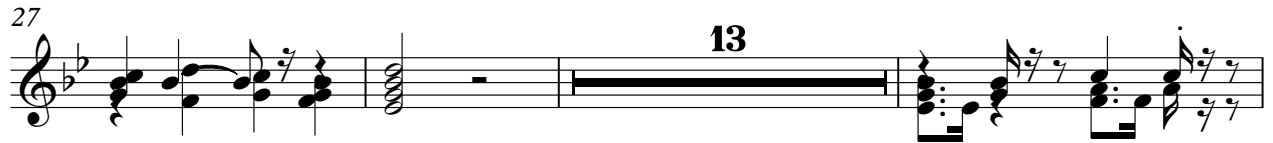

43

46

49

52

20

2

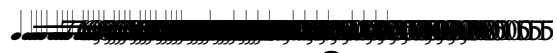

Electric Guitar

Mich - How Am I Supposed To Live Without You

♩ = 71,000038

32 6

41

46

51

54

57

61

66

70

2

Electric Guitar

Mich - How Am I Supposed To Live Without You

♩ = 71,000038

17

20

23

26

13

42

45

47

51

12

67

3

2

Fretless Electric Bass

Mich - How Am I Supposed To Live Without You

♩ = 71,000038
3

9

15

20

24

29

34

38

43

47

V.S.

52

56

60

64

68

71

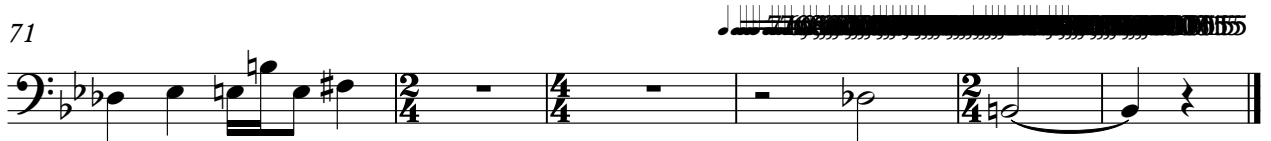

♩ = 71,000038

5

8

12

17

21

25

30

33

37

41

45

49

54

59

63

66

69

V.S.

FM Synth

73

73

Tape Sampler Keyboard [Brass] Mich - How Am I Supposed To Live Without You

♩ = 71,000038

18

22

17

43

48

15

66

69

3

2

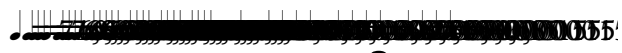

Pad 1 (New Age)

Mich - How Am I Supposed To Live Without You

♩ = 71,000038

5

10

29

35

72

Viola

Mich - How Am I Supposed To Live Without You

♩ = 71,000038

4 10

18

23

29 9

43

50

58

65

70