

Mich - I Just Can't Stop Loving You 2 2

♩ = 102,000053

timpani

Drum

Glockenspiel

Melody

Bass

Keyboard 2

Vox

Pad

Guitar

Strings

Keyboard 1

6

Drum

Glockenspiel

Melody

Bass

Keyboard 2

Pad

Guitar

Strings

Keyboard 1

==

10

Drum

Melody

Bass

Keyboard 2

Pad

Guitar

Strings

Keyboard 1

14

18

22

Drum

Melody

Bass

Vox

Pad

Guitar

Strings

Keyboard 1

25

Drum

Melody

Bass

Vox

Pad

Guitar

Strings

Keyboard 1

28

Drum

Melody

Bass

Vox

Pad

Guitar

Strings

Keyboard 1

31

Drum

Melody

Bass

Vox

Pad

Guitar

Strings

Keyboard 1

34

Drum

Melody

Bass

Vox

Pad

Guitar

Strings

Keyboard 1

37

timpani

Drum

Melody

Bass

Vox

Pad

Guitar

Strings

Keyboard 1

39

timpani
Drum
Melody
Bass
Vox
Pad
Guitar
Strings
Keyboard 1

41

timpani
Drum
Glockenspiel
Melody
Bass
Vox
Pad
Guitar
Strings
Keyboard 1

44

Drum

Melody

Bass

Vox

Pad

Guitar

Strings

Keyboard 1

47

Drum

Glockenspiel

Melody

Bass

Vox

Pad

Guitar

Strings

Keyboard 1

50

Drum

Melody

Bass

Vox

Pad

Guitar

Strings

Keyboard 1

53

Drum

Melody

Bass

Vox

Pad

Guitar

Strings

Keyboard 1

56

Drum

Melody

Bass

Vox

Pad

Guitar

Strings

Keyboard 1

59

Drum

Melody

Bass

Vox

Pad

Guitar

Strings

Keyboard 1

62

timpani

Drum

Melody

Bass

Vox

Pad

Guitar

Strings

Keyboard 1

65

timpani

Drum

Melody

Bass

Vox

Pad

Guitar

Strings

Keyboard 1

67

timpani

Drum

Glockenspiel

Melody

Bass

Vox

Pad

Guitar

Strings

Keyboard 1

70

Drum

Glockenspiel

Melody

Bass

Vox

Pad

Guitar

Strings

Keyboard 1

73

Drum

Melody

Bass

Pad

Guitar

Strings

Keyboard 1

76

Drum

Melody

Bass

Pad

Guitar

Strings

Keyboard 1

79

timpani

Drum

Melody

Bass

Vox

Pad

Guitar

Strings

Keyboard 1

82

timpani

Drum

Melody

Bass

Vox

Pad

Guitar

Strings

Keyboard 1

84

timpani

Drum

Glockenspiel

Melody

Bass

Vox

Pad

Guitar

Strings

Keyboard 1

86

timpani

Drum

Melody

Bass

Vox

Pad

Guitar

Strings

Keyboard 1

89

timpani

Drum

Melody

Bass

Vox

Pad

Guitar

Strings

Keyboard 1

91

timpani

Drum

Glockenspiel

Melody

Bass

Vox

Pad

Guitar

Strings

Keyboard 1

93

Drum

Melody

Bass

Vox

Pad

Guitar

Strings

Keyboard 1

96

Drum

Glockenspiel

Melody

Bass

Pad

Guitar

Strings

Keyboard 1

timpani

Mich - I Just Can't Stop Loving You 2 2

♩ = 102,000053

36

39

43 **20**

66 **11**

80

84

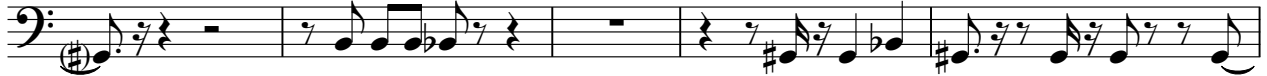

89

91 **7**

Mich - I Just Can't Stop Loving You 2 2

Drum

♩ = 102,000053

V.S.

Drum

33

35

37

39

41

43

46

48

50

52

Drum

54

56

58

60

62

64

66

68

70

73

V.S.

Drum

96

97

Mich - I Just Can't Stop Loving You 2 2

Melody

♩ = 102,000053

V.S.

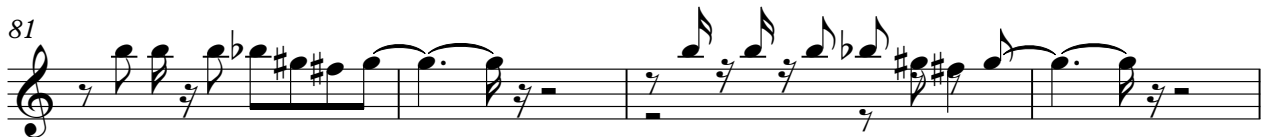

Mich - I Just Can't Stop Loving You 2 2

Bass

♩ = 102,000053

9

17

24

29

34

39

44

49

54

V.S.

59

64

69

73

78

82

87

92

96

Mich - I Just Can't Stop Loving You 2 2

Keyboard 2

♩ = 102,000053

4

4

9

14

3

18

21

78

78

81

85

88

92

Mich - I Just Can't Stop Loving You 2 2

Guitar

♩ = 102,000053

9

14

19

24

29

33

38

41

91

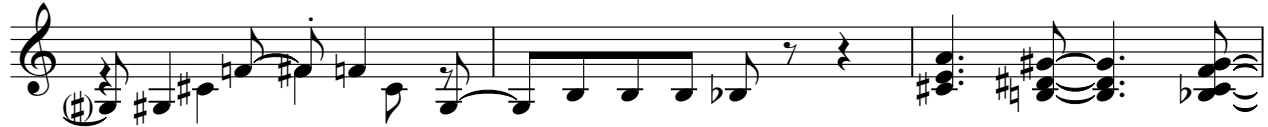

94

Mich - I Just Can't Stop Loving You 2 2

Strings

♩ = 102,000053

6

13

20

27

33

38

41

44

51

57

V.S.

Mich - I Just Can't Stop Loving You 2 2

Keyboard 1

♩ = 102,000053

5

8

11

14

17

20

23

26

28

V.S.

