

Mich - Ill Be There

♩ = 82,999947

Vocal

Drums

Vocal 3

Bass

Piano

Vocal 2

Chorus

♩ = 82,999947

Strings

Piano

7

Vocal

Drums

Bass

Piano

Piano

12

Vocal

Drums

Vocal 3

Bass

Piano

Vocal 2

Piano

17

Vocal

Drums

Vocal 3

Bass

Piano

Vocal 2

Piano

22

Drums

Vocal 3

Bass

Piano

Vocal 2

Piano

26

Drums

Vocal 3

Bass

Piano

Vocal 2

Piano

30

Vocal

Drums

Bass

Piano

Chorus

Strings

Piano

35

Vocal

Drums

Vocal 3

Bass

Piano

Vocal 2

Chorus

Strings

Piano

40

Vocal

Drums

Vocal 3

Bass

Piano

Vocal 2

Chorus

Strings

Piano

45

Drums

Vocal 3

Bass

Piano

Vocal 2

Chorus

Strings

Piano

49

Drums

Vocal 3

Bass

Piano

Vocal 2

Chorus

Strings

Piano

53

Vocal

Drums

Vocal 3

Bass

Piano

Vocal 2

Chorus

Strings

Piano

57 7

Vocal

Drums

Bass

Piano

Chorus

Strings

Piano

61

Vocal

Drums

Vocal 3

Bass

Piano

Vocal 2

Chorus

Strings

Piano

66

Vocal

Drums

Vocal 3

Bass

Piano

Vocal 2

Chorus

Strings

Piano

70

Vocal

Drums

Vocal 3

Bass

Piano

Vocal 2

Chorus

Strings

Piano

75 9

Vocal

Drums

Bass

Piano

Chorus

Strings

Piano

80

$\text{♩} = 82,999947$   $\text{♩} = 82,999947$

Vocal

Vocal 3

Bass

Piano

Vocal 2

Chorus

Piano

$\text{♩} = 82,999947$   $\text{♩} = 82,999947$

Vocal

Mich - III Be There

♩ = 82,999947

2

8

13

18

9

30

34

38

3

42

10

2

Vocal

55

59

63

67

71

75

78

81

# Mich - III Be There

## Drums

♩ = 82,999947

5

11

16

20

24

28

32

36

40

44

V.S.

Drums

48

52

57

61

65

69

73

77

81

♩ = 72,000031 ♩ = 82,999947      ♩ = 82,000000 ♩ = 80,000000 ♩ = 80,000000 ♩ = 82,000031

**3**

♩ = 82,000000 ♩ = 80,000000 ♩ = 80,000000 ♩ = 82,000031

# Mich - III Be There

## Vocal 3

♩ = 82,999947

10

6

20

24

27

30

45

49

52

55

69

♩ = 82,999947

2

Vocal 3

82 = 82,999947

82 = 82,000053

# Mich - III Be There

Bass

♩ = 82,999947

V.S.

54

60

65

70

75

80

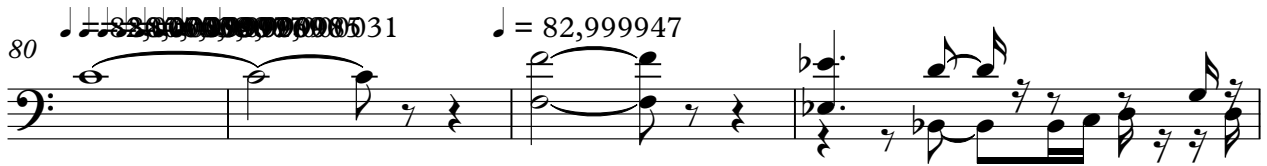

84

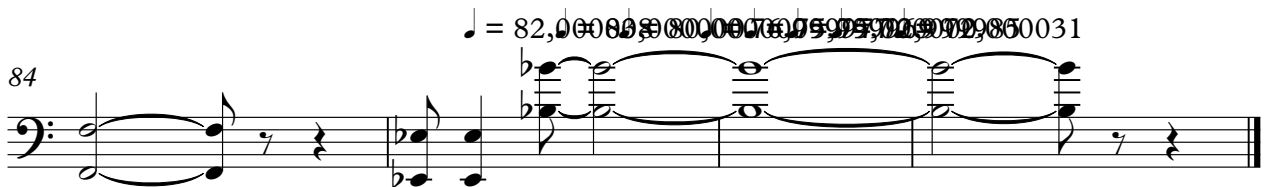

Piano

Mich - III Be There

♩ = 82,999947

V.S.

24

28

31

34

37

41

44

48

52

56

59

62

66

69

73

77

82 ♩ = 82,999947

♩ = 82,0000380,00000000076,999950000000031

85

# Mich - III Be There

## Vocal 2

♩ = 82,999947

10

6

20

24

28

6

37

6

47

50

53

5

61

6

71

9

♩ = 82,999947

♩ = 82,999947

# Mich - III Be There

## Chorus

♩ = 82,999947

28

34

41

47

53

2

61

67

74

80

♩ = 82,999947

84

♩ = 82,000038 = 82,000000 = 75,999966 = 83,000031

# Mich - III Be There

Strings

♩ = 82,999947

28

34

41

48

56

63

69

75

80

♩ = 82,999947

♩ = 82,999947

♩ = 82,999947

3

# Mich - III Be There

Piano

♩ = 82,999947

6

10

14

18

21

24

28

31

34

v.s.

37

41

44

47

51

55

58

61

65

69

73

77

82 ♩ = 82,999947

♩ = 82,0000380,0000,0000076,9759759000,0072,5000031

85
