

# Mich - Je n`aurais pas le temps 2

♩ = 80,999969

Kora

Upright Bass

Alto

♩ = 80,999969

Viola

Viola

Violoncello

4

Kora

U. Bass

A.

Vla.

Vla.

Vc.

7

10

12

Cl. Kora U. Bass Syn. Str. Vla. Vla. Vc.

15

Cl. Kora U. Bass Vla. Vla. Vc.

22

Cl. Perc. Kora U. Bass Vla. Vla. Vc. Cb.

24

Cl. Perc. Kora U. Bass Vla. Vla. Vc.

26

Fl. Cl. Perc. Kora U. Bass

28

Fl. Cl. Perc. Kora U. Bass

30

Fl.

Cl.

Perc.

Kora

U. Bass

Vla.

Vla.

Vc.

32

Fl.  
Cl.  
Perc.  
Kora  
U. Bass  
Vla.  
Vla.  
Vc.

34

Fl.

Cl.

Perc.

Kora

U. Bass

Vla.

Vla.

Vc.

A double bar line is present between measures 37 and 38. Measure 38 shows the Clarinet, Percussion, and Upright Bass continuing their parts, while the Flute, Kora, Violins, and Violoncello are silent.

41

Cl. Perc. Kora U. Bass Vla. Vla. Vc. Cb.

44

Cl. Perc. Kora U. Bass Vla. Vla. Vc.

47

Cl.  
Kora  
U. Bass  
Vla.  
Vla.  
Vc.

50

$\text{♩} = 73,999985 \quad \text{♩} = 69,000015$

Cl.  
Kora  
U. Bass  
Vla.  
Vla.  
Vc.

53 ♩ = 64,000000 ♩ = 59,000008 ♩ = 54,000004 ♩ = 48,999992

Cl.

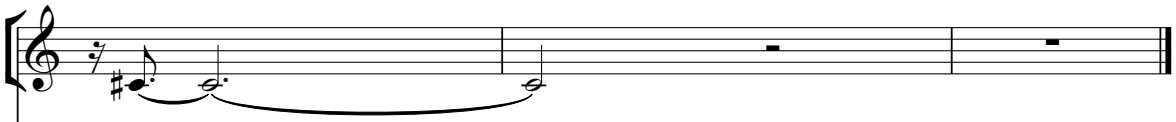

Kora

U. Bass

♩ = 64,000000 ♩ = 59,000008 ♩ = 54,000004 ♩ = 48,999992

Vla.

Vla.

Vc.

Flute

Mich - Je n`aurais pas le temps 2

♩ = 80,999969

**25**

29

35

♩ = 73,999969

**14**

**2**

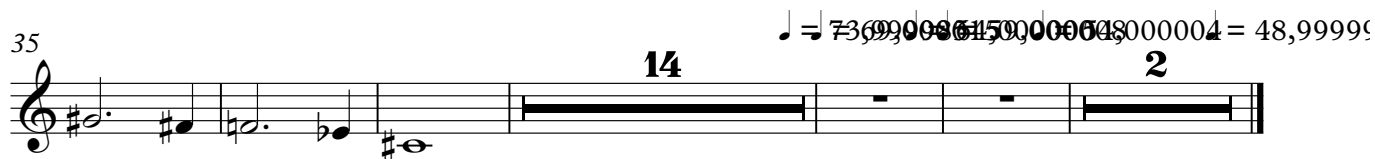

# Mich - Je n'aurais pas le temps 2

Clarinet in B $\flat$

$\text{♩} = 80,999969$

6

11

15

20

24

29

34

39

44

50

$\text{♩} = 73,9999615$   $\text{♩} = 64,9999908$   $\text{♩} = 54,8999992$

Percussion

Mich - Je n`aurais pas le temps 2

♩ = 80,999969

17

21

25

29

33

37

41

45

♩ = 73,999969 61,500000 081,000000 99992

6 2

# Mich - Je n`aurais pas le temps 2

Kora

♩ = 80,999969

5

8

11

14

17

20

22

25

27

V.S.

Kora

29

31

33

35

38

41

44

47

50

$\text{♩} = 73,999985 = 69,000015$

53

$\text{♩} = 64,000000 = 59,000008$        $\text{♩} = 54,000004 = 48,999992$

Upright Bass

Mich - Je n`aurais pas le temps 2

♩ = 80,999969

8

15

22

28

33

40

47

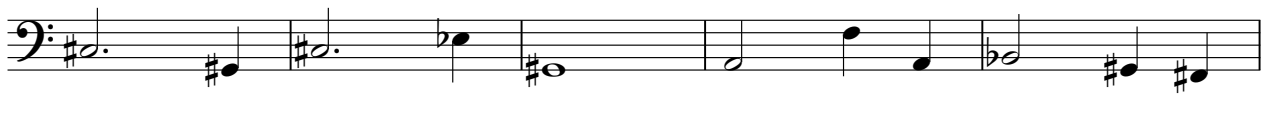

52 ♩ = 73,999985      ♩ = 64,00000008      ♩ = 54,000004992

Alto

# Mich - Je n`aurais pas le temps 2

♩ = 80,999969

6

♩ = 73,999969 161,999969 081,999969 2

Synth Strings

Mich - Je n`aurais pas le temps 2

♩ = 80,999969

**9**

12

14

**38**

♩ = 73,000085 015 ♩ = 54,000008 ♩ = 48,000004

**2**

# Mich - Je n`aurais pas le temps 2

Viola

♩ = 80,999969

8

12

17

22

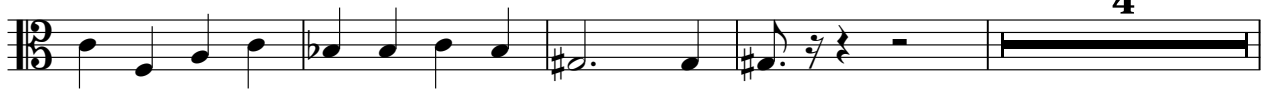

30

34

40

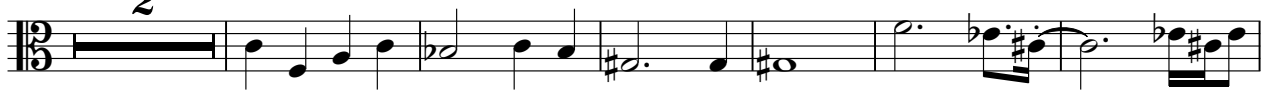

48

52 ♩ = 73,9999870015 ♩ = 64,0000000008 ♩ = 54,0000000092

# Mich - Je n`aurais pas le temps 2

Viola

♩ = 80,999969

7

15

20

25

32

35

40

47

52

♩ = 73,9999500015    ♩ = 64,500000008    ♩ = 54,0000019992

Violoncello

Mich - Je n`aurais pas le temps 2

♩ = 80,999969

7

15

20

25

32

35

40

47

52 ♩ = 73,999985 ♩ = 69,000015 ♩ = 64,50000008 ♩ = 54,80000002

Contrabass

Mich - Je n`aurais pas le temps 2

$\text{♩} = 80,999969$

**20** **18**

41

$\text{♩} = 73,999961$   $\text{♩} = 15,000018$   $\text{♩} = 48,999961$

**9** **2**