

Mich - Joueur De Blues 2

♩ = 117,000114

Alto Saxophone

Tenor Saxophone

Percussion

Electric Guitar

Electric Bass

Rock Organ

♩ = 117,000114

Tape Sampler Keyboard [Brass]

4

Ten. Sax.

Perc.

E. Bass

Organ

Tape Smp. Brs

6

Alto Sax.

Perc.

E. Gtr.

E. Bass

Organ

8

10

12

Alto Sax.

Perc.

E. Gtr.

E. Bass

Organ

14

Alto Sax.

Perc.

E. Gtr.

E. Bass

Organ

16

Alto Sax.
Perc.
E. Gtr.
E. Bass
Organ

18

Alto Sax.
Perc.
E. Gtr.
E. Bass
Organ

21

Alto Sax.
Ten. Sax.
Perc.
E. Gtr.
E. Bass
Organ

23

Alto Sax.
Ten. Sax.
Perc.
E. Gtr.
E. Bass
Organ

25

Alto Sax.
Ten. Sax.
Perc.
E. Gtr.
E. Bass
Organ

27

Alto Sax.
Ten. Sax.
Perc.
E. Gtr.
E. Bass
Organ

29

Alto Sax.

Ten. Sax.

Perc.

E. Gtr.

E. Bass

Organ

Tape Smp. Brs

31

Alto Sax.

Ten. Sax.

Perc.

E. Gtr.

E. Bass

Organ

Tape Smp. Brs

33

Alto Sax.
Ten. Sax.
Perc.
E. Gtr.
E. Bass
Organ
Tape Smp. Brs

35

Alto Sax.
Ten. Sax.
Perc.
E. Gtr.
E. Bass
Organ
Tape Smp. Brs

38

Alto Sax.

Ten. Sax.

Perc.

E. Gtr.

E. Bass

Organ

40

Alto Sax.

Perc.

E. Gtr.

E. Bass

Organ

Tape Smp. Brs

42

Alto Sax.
Perc.
E. Gtr.
E. Bass
Organ
Tape Smp. Brs

44

Alto Sax.
Perc.
E. Gtr.
E. Bass
Organ
Tape Smp. Brs

46

Alto Sax.

Perc.

E. Gtr.

E. Bass

Organ

48

Alto Sax.

Perc.

E. Gtr.

E. Bass

Organ

50

Alto Sax. Perc. E. Gtr. E. Bass Organ Tape Smp. Brs

52

Alto Sax. Ten. Sax. Perc. E. Gtr. E. Bass Organ Tape Smp. Brs

54

Alto Sax.
Ten. Sax.
Perc.
E. Gtr.
E. Bass
Organ

56

Alto Sax.
Ten. Sax.
Perc.
E. Gtr.
E. Bass
Organ
Tape Smp. Brs

58

Alto Sax.
Ten. Sax.
Perc.
E. Gtr.
E. Bass
Organ

60

Alto Sax.
Ten. Sax.
Perc.
E. Gtr.
E. Bass
Organ
Tape Smp. Brs

62

Alto Sax.
Ten. Sax.
Perc.
E. Gtr.
E. Bass
Organ
Tape Smp. Brs

65

Alto Sax.
Ten. Sax.
Perc.
E. Gtr.
E. Bass
Organ
Tape Smp. Brs

68

Alto Sax.

Perc.

E. Gtr.

E. Bass

Organ

Tape Smp. Brs

71

Alto Sax.

Perc.

E. Gtr.

E. Bass

Organ

Tape Smp. Brs

74

Alto Sax.

Perc.

E. Gtr.

E. Bass

Organ

Tape Smp. Brs

77

Alto Sax.

Ten. Sax.

Perc.

E. Gtr.

E. Bass

Organ

79

Alto Sax.
Ten. Sax.
Perc.
E. Gtr.
E. Bass
Organ
Tape Smp. Brs

81

Alto Sax.
Ten. Sax.
Perc.
E. Gtr.
E. Bass
Organ
Tape Smp. Brs

83

Alto Sax.
Ten. Sax.
Perc.
E. Gtr.
E. Bass
Organ
Tape Smp. Brs

85

Alto Sax.
Ten. Sax.
Perc.
E. Gtr.
E. Bass
Organ
Tape Smp. Brs

87

Alto Sax.
Ten. Sax.
Perc.
E. Gtr.
E. Bass
Organ
Tape Smp. Brs

89

Alto Sax.
Ten. Sax.
Perc.
E. Gtr.
E. Bass
Organ
Tape Smp. Brs

91

Alto Sax.
Ten. Sax.
Perc.
E. Gtr.
E. Bass
Organ

93

Alto Sax.
Ten. Sax.
Perc.
E. Gtr.
E. Bass
Organ
Tape Smp. Brs

95

Alto Sax.

Ten. Sax.

Perc.

E. Gtr.

E. Bass

Organ

Tape Smp. Brs

97

Alto Sax.

Ten. Sax.

Perc.

E. Gtr.

E. Bass

Organ

Tape Smp. Brs

99

Alto Sax.

Ten. Sax.

Perc.

E. Gtr.

E. Bass

Organ

Tape Smp. Brs

101

Alto Sax.

Ten. Sax.

Perc.

E. Gtr.

E. Bass

Organ

Tape Smp. Brs

Mich - Joueur De Blues 2

Alto Saxophone

$\text{♩} = 117,000114$

4

8

12

16

19

23

27

31

35

39

79

83

87

91

95

99

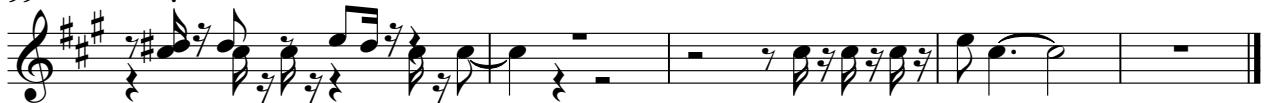

Tenor Saxophone

Mich - Joueur De Blues 2

♩ = 117,000114

6

26

32

39

56

60

65

79

83

2

Tenor Saxophone

90

95

2

99

Mich - Joueur De Blues 2

Percussion

♩ = 117,000114

6

11

16

21

25

29

33

38

42

V.S.

45

49

53

57

61

65

70

76

79

82

85

88

91

94

97

100

♩ = 117,000114

4

9

13

17

22

25

28

32

37

Mich - Joueur De Blues 2

Electric Bass

♩ = 117,000114

6

10

14

18

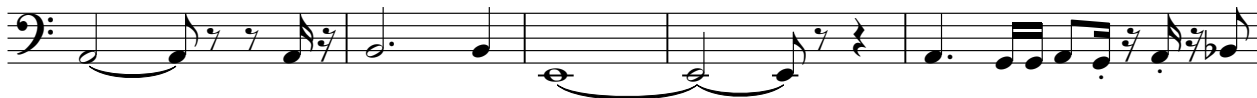

23

26

29

33

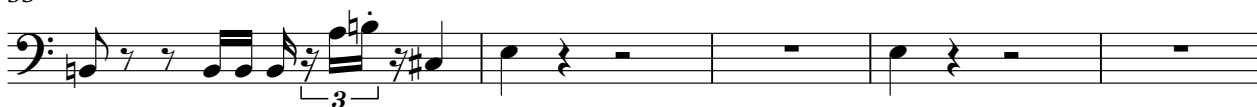

38

42

46

50

55

59

63

68

75

80

84

88

92

96

100

Rock Organ

Mich - Joueur De Blues 2

♩ = 117,000114

5

9

14

21

25

29

34

38

42

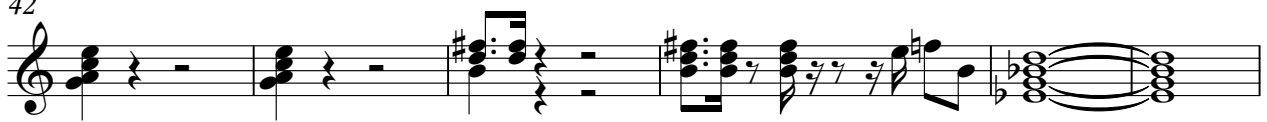

48

54

58

63

67

Tape Sampler Keyboard [Brass] Mich - Joueur De Blues 2

♩ = 117,000114

6 23 2

35 3

42 6

52 2

57 2

61 2

68

73 3

