

Mich - J'accuse

♩ = 140,009933

Alto Saxophone

Trombone

Timpani

Jazz Guitar

Fretless Electric Bass

Alto

Rock Organ

♩ = 140,009933

Viola

Solo

4

Alto Sax.

Tbn.

Timp.

Perc.

J. Gtr.

E. Bass

A.

Tape Smp. Brs

Vla.

13

Alto Sax.

Tbn.

Perc.

J. Gtr.

E. Bass

Tape Smp. Brs

Vla.

16

Pan.

Alto Sax.

Tbn.

Perc.

J. Gtr.

E. Bass

Tape Smp. Brs

Vla.

20

Pan.

Perc.

J. Gtr.

E. Bass

Vla.

25

Pan.
Alto Sax.
Tbn.
Perc.
J. Gtr.
E. Bass
A.
Tape Smp. Brs.
Vla.

30

Pan.
Alto Sax.
Tbn.
Perc.
J. Gtr.
E. Bass
A.
Tape Smp. Brs.
Vla.

34

Pan.

Alto Sax.

Tbn.

Perc.

J. Gtr.

E. Bass

A.

Organ

Tape Smp. Brs

Vla.

37

Perc.

J. Gtr.

E. Bass

Organ

Tape Smp. Brs

40

Pan.

Perc.

J. Gtr.

E. Bass

Organ

Tape Smp. Brs

Solo

44

Pan.

Alto Sax.

Tbn.

Perc.

J. Gtr.

E. Bass

Organ

Tape Smp. Brs

Vla.

Solo

49

Pan.
Alto Sax.
Tbn.
Perc.
J. Gtr.
E. Bass
Tape Smp. Brs
Vla.

53

Pan.
Alto Sax.
Tbn.
Perc.
J. Gtr.
E. Bass
Tape Smp. Brs
Vla.

57

Pan.
Alto Sax.
Tbn.
Perc.
J. Gtr.
E. Bass
Tape Smp. Brs
Vla.

63

Alto Sax.
Tbn.
Perc.
J. Gtr.
E. Bass
Tape Smp. Brs
Vla.

69

Alto Sax.
Tbn.
Perc.
J. Gtr.
E. Bass
A.
Rev. Cym.
Tape Smp. Brs
Vla.

74

Pan.
Alto Sax.
Tbn.
Timp.
Perc.
J. Gtr.
E. Bass
A.
Tape Smp. Brs
Vla.

77

Pan.

Alto Sax.

Tbn.

Timp.

Perc.

J. Gtr.

E. Bass

A.

Tape Smp. Brs.

Vla.

80

Perc.

J. Gtr.

E. Bass

Tape Smp. Brs.

Vla.

83

Pan.

Alto Sax.

Perc.

J. Gtr.

E. Bass

Tape Smp. Brs

Vla.

Solo

87

Pan.

Alto Sax.

Tbn.

Perc.

J. Gtr.

E. Bass

Solo

92

Pan.
Alto Sax.
Tbn.
Perc.
J. Gtr.
E. Bass
A.
Solo

96

Pan.
Alto Sax.
Tbn.
Perc.
J. Gtr.
E. Bass
A.
Solo

100

Pan.

Alto Sax.

Tbn.

Perc.

J. Gtr.

E. Bass

A.

Organ

Tape Smp. Brs

Solo

103

Perc.

J. Gtr.

E. Bass

A.

Organ

Tape Smp. Brs

106

Pan.
Perc.
J. Gtr.
E. Bass
A.
Organ
Tape Smp. Brs
Solo

110

Pan.
Perc.
J. Gtr.
E. Bass
Solo

115

Pan.
Perc.
J. Gtr.
E. Bass
S.
A.
Solo

119

Pan. Perc. J. Gtr. E. Bass S. A. Solo

123

Pan. Perc. J. Gtr. E. Bass S. A. Tape Smp. Brs. Vla. Solo

126

Perc. J. Gtr. E. Bass Tape Smp. Brs. Vla.

129

Perc. J. Gtr. E. Bass Tape Smp. Brs. Vla.

132

Perc. J. Gtr. E. Bass Tape Smp. Brs. Vla.

135

Perc. J. Gtr. E. Bass Tape Smp. Brs. Vla.

138

Perc.

J. Gtr.

E. Bass

Tape Smp. Brs

Vla.

Panpipes

Mich - J'accuse

♩ = 140,009933

18

22

26

30

34 7

44

48

52

56

60 16 7

85

89

93

97

101

7

111

115

119

122

14

Alto Saxophone

Mich - J'accuse

♩ = 140,009933

2

Alto Saxophone

85

5

93

6

39

Mich - J'accuse

Trombone

♩ = 140,009933

3 7

15 6

25 6

34 13

50

54

59

65

70

74 13

2

Trombone

91

6

99

39

Timpani

Mich - J'accuse

♩ = 140,009933

4

6

8

66

75

77

62

Mich - J'accuse

Percussion

♩ = 140,009933

3

9

13

17

21

25

29

33

37

41

V.S.

Percussion

45

49

53

57

63

70

76

81

85

89

Percussion

93

97

101

105

109

113

117

121

125

129

V.S.

4

Percussion

133

136

♩ = 140,009933

2

8

10

12

14

17

22

26

31

35

37

39

41

45

49

54

59

65

71

77

80

82

84

88

92

97

101

103

105

107

111

115

120

124

126

128

130

132

134

136

138

Fretless Electric Bass

Mich - J'accuse

♩ = 140,009933

2

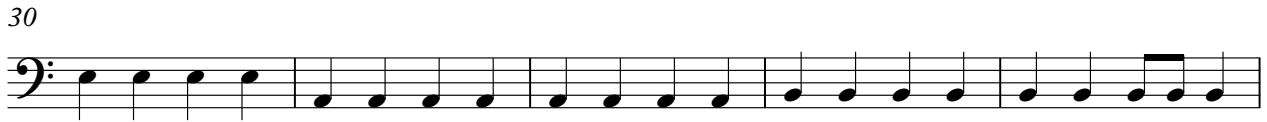

V.S.

55

61

68

74

80

84

89

95

101

105

109

115

121

126

130

134

137

Soprano

Mich - J'accuse

♩ = 140,009933

114

118

121

16

Alto

Mich - J'accuse

♩ = 140,009933

8 **19**

33 **37**

75 **15**

96

103

108 **8**

121 **16**

Rock Organ

Mich - J'accuse

♩ = 140,009933

34

40

45

53

102

106

32

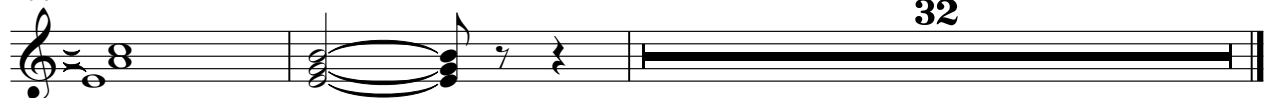

Reverse Cymbals

Mich - J'accuse

♩ = 140,009933

71 **66**

Tape Sampler Keyboard [Brass] Mich - J'accuse

♩ = 140,009933

3

8

11

14

18

6

26

6

33

36

39

42

6

51

55

59

64

68

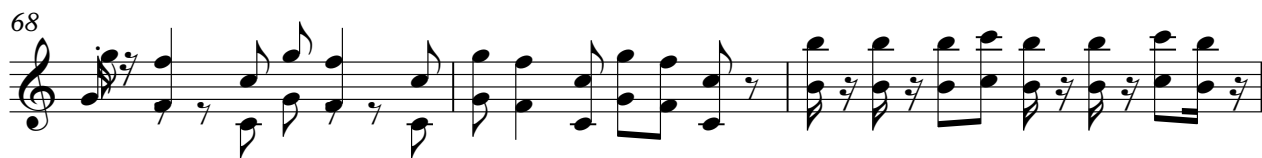

71

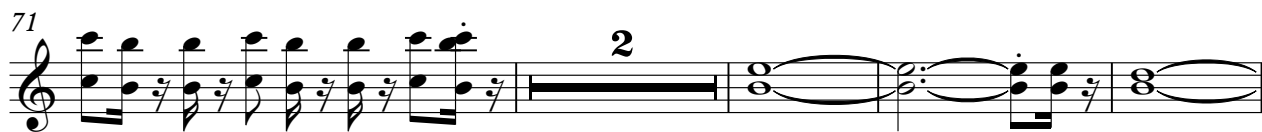

77

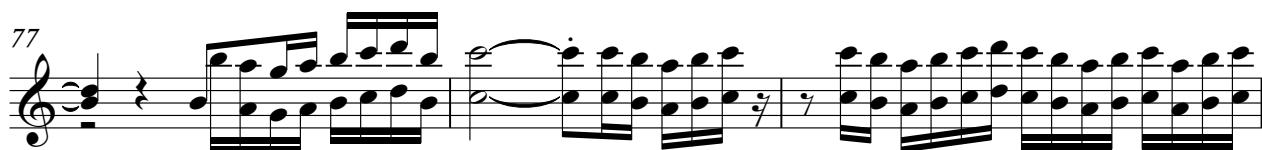

80

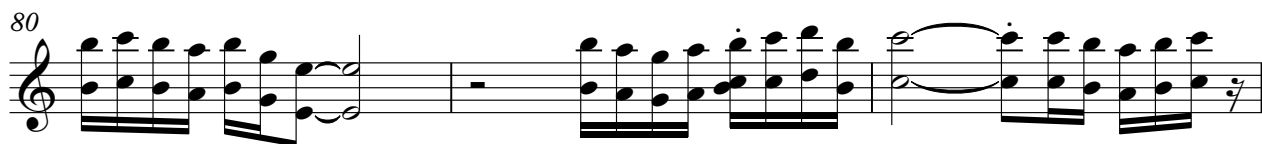

83

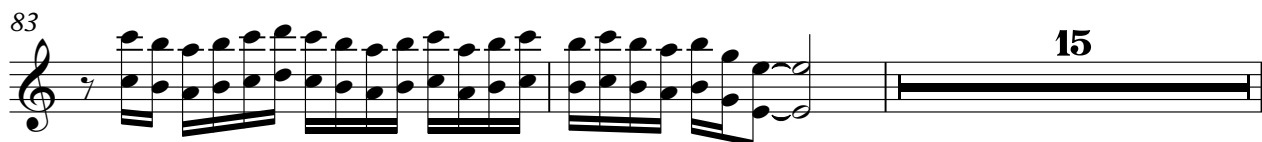

100

103

106

Tape Sampler Keyboard [Brass]

124

127

130

133

136

138

Mich - J'accuse

Viola

♩ = 140,009933

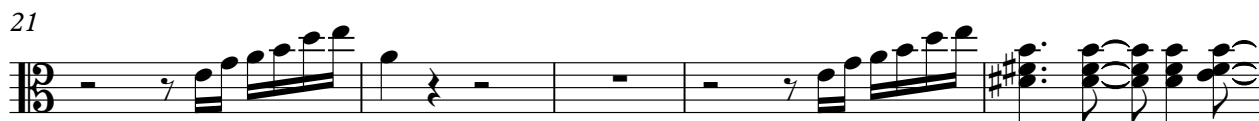
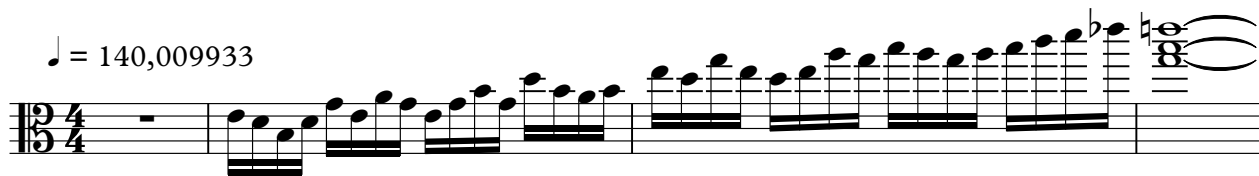

48

53

56

62

67

71

78

82

85

127

131

135

138

Mich - J'accuse

Solo

♩ = 140,009933

42

46

87

91

95

99

109

114

118

122

8

16