

Mich - J'entends Frapper

0.0"
1.1,00
(c) 1995 Musique REAL Tracks inc.

♩ = 132,000137

The tempo marking $\text{♩} = 132,000137$ is repeated below the Rock Organ staff.

3

Alto Sax.

J. Gtr.

J. Gtr.

E. Gtr.

E. Gtr.

Organ

5

Alto Sax.

J. Gtr.

J. Gtr.

E. Gtr.

E. Gtr.

Organ

6

Alto Sax.

J. Gtr.

J. Gtr.

E. Gtr.

E. Gtr.

Organ

- Alto Sax.**: Treble clef, key signature of one flat. Measure 6 contains a half note G4, a quarter note F4, and a quarter rest. Measure 7 contains a quarter rest, a quarter note G4, a quarter note F4, a quarter note E4, a quarter note D4, and a quarter note C4.
- J. Gtr.**: Treble clef, key signature of one flat. Measures 6 and 7 contain a continuous eighth-note pattern: G4, F4, E4, D4, C4, B3, A3, G3.
- J. Gtr.**: Treble clef, key signature of one flat. Measures 6 and 7 contain a continuous eighth-note pattern: G4, F4, E4, D4, C4, B3, A3, G3.
- E. Gtr.**: Treble clef, key signature of one flat. Measures 6 and 7 contain a continuous eighth-note pattern: G4, F4, E4, D4, C4, B3, A3, G3.
- E. Gtr.**: TAB notation. Measures 6 and 7 contain triplets of G4, F4, and E4.
- Organ**: Treble clef, key signature of one flat. Measures 6 and 7 contain a sustained chord of G4, F4, E4, D4, C4, B3, A3, G3.

7

Alto Sax.

J. Gtr.

J. Gtr.

E. Gtr.

E. Gtr.

Organ

- Alto Sax.**: Treble clef, key signature of one flat. Measure 7 contains a quarter rest, a quarter note G4, a quarter note F4, a quarter note E4, a quarter note D4, and a quarter note C4. Measure 8 contains a quarter note G4, a quarter note F4, a quarter note E4, a quarter note D4, and a quarter note C4.
- J. Gtr.**: Treble clef, key signature of one flat. Measures 7 and 8 contain a continuous eighth-note pattern: G4, F4, E4, D4, C4, B3, A3, G3.
- J. Gtr.**: Treble clef, key signature of one flat. Measures 7 and 8 contain a continuous eighth-note pattern: G4, F4, E4, D4, C4, B3, A3, G3.
- E. Gtr.**: Treble clef, key signature of one flat. Measures 7 and 8 contain a continuous eighth-note pattern: G4, F4, E4, D4, C4, B3, A3, G3.
- E. Gtr.**: TAB notation. Measures 7 and 8 contain triplets of G4, F4, and E4.
- Organ**: Treble clef, key signature of one flat. Measures 7 and 8 contain a sustained chord of G4, F4, E4, D4, C4, B3, A3, G3.

8

Alto Sax.

J. Gtr.

J. Gtr.

E. Gtr.

E. Gtr.

Organ

9

Alto Sax.

J. Gtr.

J. Gtr.

E. Gtr.

E. Gtr.

Organ

10

Alto Sax.

J. Gtr.

J. Gtr.

E. Gtr.

E. Gtr.

Organ

11

Alto Sax.

J. Gtr.

J. Gtr.

E. Gtr.

E. Gtr.

Organ

13

Alto Sax.

J. Gtr.

J. Gtr.

E. Gtr.

E. Gtr.

Organ

15

Alto Sax.

J. Gtr.

J. Gtr.

E. Gtr.

E. Gtr.

Organ

17

Alto Sax.

J. Gtr.

J. Gtr.

E. Gtr.

E. Gtr.

Organ

19

Alto Sax.

Perc.

J. Gtr.

J. Gtr.

E. Gtr.

E. Gtr.

Organ

20

Alto Sax.

Bari. Sax.

Perc.

J. Gtr.

E. Gtr.
T
A
B

E. Bass

Organ

Tape Smp. Brs

Solo

Detailed description of the musical score: The score is for page 8, starting at measure 20. The instruments are: Alto Sax (treble clef), Bari. Sax (treble clef), Perc. (drum set), J. Gtr. (treble clef), E. Gtr. (T, A, B), E. Bass (bass clef), Organ (bass clef), Tape Smp. Brs (treble and bass clefs), and Solo (treble clef). Measure 20 shows the beginning of the piece with various instruments. Measure 21 features a prominent organ solo with a sixteenth-note run and a sixteenth-note chord.

21

Alto Sax.

Perc.

J. Gtr.

J. Gtr.

E. Gtr.

E. Gtr.

T	1	1	1	1	1	2	2	2
A	1	1	1	1	1	1	1	1
B								

E. Gtr.

T								
A					1	1	3	1
B	4		2	3				

E. Bass

E. Bass

E. Pno.

Organ

22

Alto Sax.

Perc.

J. Gtr.

J. Gtr.

E. Gtr.

E. Gtr.

E. Gtr.

E. Bass

E. Bass

E. Pno.

Organ

23

Alto Sax.

Perc.

J. Gtr.

J. Gtr.

E. Gtr.

E. Gtr.

E. Gtr.

E. Bass

E. Bass

E. Pno.

Organ

24

Alto Sax.

Perc.

J. Gtr.

J. Gtr.

E. Gtr.

E. Gtr.

E. Gtr.

E. Bass

E. Bass

E. Pno.

Organ

26

Alto Sax.

Perc.

J. Gtr.

J. Gtr.

E. Gtr.

E. Gtr.

E. Gtr.

E. Bass

E. Bass

E. Pno.

Organ

27

Alto Sax. 

Perc. 

J. Gtr. 

J. Gtr. 

E. Gtr. 

E. Gtr.

T	3	3	3	3	3	1	1
A	1	1	1	1	1	1	1
B							

E. Gtr.

T				1	1	3	1
A							
B	6	2	3				

E. Bass 

E. Bass 

E. Pno. 

Organ 

28

29

Alto Sax.

Perc.

J. Gtr.

J. Gtr.

E. Gtr.

E. Gtr.

E. Gtr.

E. Bass

E. Bass

Organ

Solo

30

Alto Sax.

Perc.

J. Gtr.

J. Gtr.

E. Gtr.

E. Gtr.

E. Gtr.

E. Bass

E. Bass

Organ

Solo

31

Alto Sax.

Perc.

J. Gtr.

J. Gtr.

E. Gtr.

E. Gtr.

E. Gtr.

E. Bass

E. Bass

Organ

Solo

33

Alto Sax.

Perc.

J. Gtr.

J. Gtr.

E. Gtr.

E. Gtr. TAB

E. Gtr. TAB

E. Bass

E. Bass

Organ

Solo

34

Alto Sax.

Perc.

J. Gtr.

J. Gtr.

E. Gtr.

E. Gtr.

E. Gtr.

E. Bass

E. Bass

Organ

Solo

35

Alto Sax.

Perc.

J. Gtr.

J. Gtr.

E. Gtr.

E. Gtr.

E. Gtr.

E. Bass

E. Bass

Organ

Solo

37

Alto Sax.

Perc.

J. Gtr.

J. Gtr.

E. Gtr.

E. Gtr.

E. Gtr.

E. Bass

E. Bass

Organ

Solo

39

Alto Sax. 

Perc. 

J. Gtr. 

J. Gtr. 

E. Gtr. 

E. Gtr. 

T	0	3	3	0	3	3
A						
B						

E. Gtr. 

T											
A	1	1	1	4	4	4	4	4	4	4	1
B											

E. Bass 

E. Bass 

Organ 

Solo 

41

Alto Sax.

Perc.

J. Gtr.

J. Gtr.

E. Gtr.

E. Gtr.

E. Gtr.

E. Bass

E. Bass

Organ

Solo

43

Alto Sax.

Perc.

J. Gtr.

J. Gtr.

E. Gtr.

E. Gtr. TAB

E. Gtr. TAB

E. Bass

E. Bass

Organ

Solo

44

Alto Sax.

Bari. Sax.

Perc.

J. Gtr.

E. Gtr.

E. Bass

E. Bass

Organ

Tape Smp. Brs

Solo

45

Alto Sax.

Perc.

J. Gtr.

J. Gtr.

E. Gtr.

T	1	1	1	1	1	2	2	2
A	1	1	1	1	1	1	1	1
B								

T								
A					1	1	3	1
B	4		2	3				

E. Bass

E. Bass

E. Pno.

Organ

46

Alto Sax.

Perc.

J. Gtr.

J. Gtr.

E. Gtr.

E. Gtr.

E. Gtr.

E. Bass

E. Bass

E. Pno.

Organ

47

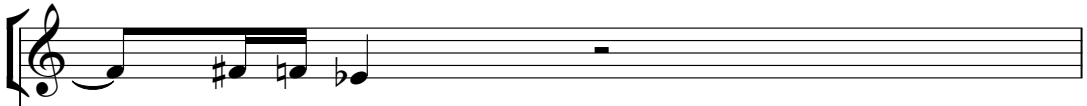
Alto Sax. 

Perc. 

J. Gtr. 

J. Gtr. 

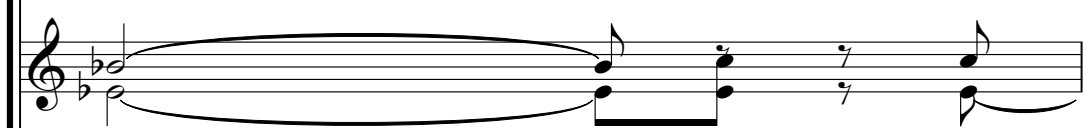
E. Gtr. 

E. Gtr.

T	3	3	3	3	3	1	1
A	1	1	1	1	1	1	1
B							

E. Gtr.

T	1			1	1	3	1
A							
B		2	3				

E. Bass 

E. Bass 

E. Pno. 

Organ 

48

Alto Sax.

Perc.

J. Gtr.

J. Gtr.

E. Gtr.

E. Gtr.

E. Gtr.

E. Bass

E. Bass

E. Pno.

Organ

50

Alto Sax.

Perc.

J. Gtr.

J. Gtr.

E. Gtr.

E. Gtr.

E. Gtr.

E. Bass

E. Bass

E. Pno.

Organ

51

Alto Sax. 

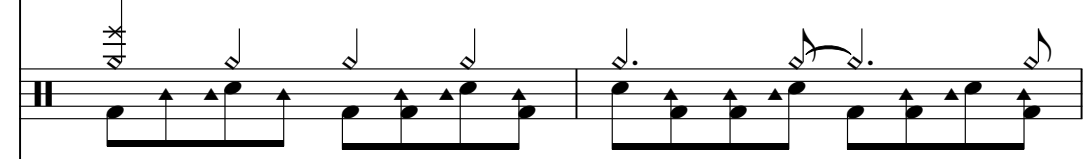
Perc. 

J. Gtr. 

J. Gtr. 

E. Gtr. 

E. Gtr.

T	3	3	3	3	3	1	1	3	3	3	3	3	3	3
A	1	1	1	1	1	1	1	1	1	1	1	1	1	1
B														

E. Gtr.

T														
A														
B	6	2	3	1	1	3	1	6	1	1	2	2	3	1

E. Bass 

E. Bass 

E. Pno. 

Organ 

53

Alto Sax.

Perc.

J. Gtr.

J. Gtr.

E. Gtr.

E. Gtr.

T	1	1	1	1	1	2	2	2
A	1	1	1	1	1	1	1	1
B								

E. Gtr.

T								
A					1	1	3	1
B	4	2	3					

E. Bass

E. Bass

E. Pno.

Organ

54

Alto Sax.

Perc.

J. Gtr.

J. Gtr.

E. Gtr.

E. Gtr.

E. Gtr.

E. Bass

E. Bass

E. Pno.

Organ

55

Alto Sax.

Perc.

J. Gtr.

J. Gtr.

E. Gtr.

E. Gtr.

E. Gtr.

E. Bass

E. Bass

E. Pno.

Organ

The musical score for page 55 includes the following parts:

- Alto Sax.**: Treble clef, starting with a melodic phrase of eighth notes.
- Perc.**: Drum set notation with a pattern of eighth notes and accents.
- J. Gtr.**: Two parts in treble clef, featuring a rhythmic pattern of eighth notes with slurs.
- E. Gtr.**: Three parts. The first is a treble clef staff with a long note and a slur. The second and third are guitar tabs for the top and bottom strings, respectively, showing fret numbers (1, 2, 3) and string numbers (T, A, B).
- E. Bass**: Two parts in bass clef, providing a bass line with eighth notes.

56

Alto Sax.

Perc.

J. Gtr.

J. Gtr.

E. Gtr.

E. Gtr.

E. Gtr.

E. Bass

E. Bass

E. Pno.

Organ

57

Alto Sax.

Perc.

J. Gtr.

J. Gtr.

E. Gtr.

E. Gtr.

E. Gtr.

E. Bass

E. Bass

E. Pno.

Organ

T
A 3 3 3 3 3 3 3 3 3 3 3 3 3 3 3 3
B 1 1 1 1 1 1 1 1 1 1 1 1 1 1 1 1

T
A 1 4 0 3 3 0 3
B 1 1 1 1 1 1 3 1

59

Alto Sax. 

Perc. 

J. Gtr. 

J. Gtr. 

E. Gtr. 

E. Gtr.

T	3	3	3	3	3	1	1
A	1	1	1	1	1	1	1
B							

E. Gtr.

T							
A	1	1	4	3	1	6	2
B							3

E. Bass 

E. Bass 

E. Pno. 

Organ 

60

The musical score consists of the following parts:

- Perc.**: Percussion part with a snare drum and a tom-tom, featuring a triplet of eighth notes.
- J. Gtr.**: Two staves of jazz guitar, both in treble clef with a key signature of one flat. The first staff has a melodic line with slurs and accents, while the second staff has a rhythmic accompaniment of eighth notes.
- E. Gtr.**: Electric guitar part in treble clef with a key signature of one flat, featuring a long sustained note followed by a chord and a single note.
- E. Gtr. TAB**: Two guitar tablature staves. The first staff shows fret numbers 1, 1, 1, 1, 1, 1, 1, 1. The second staff shows fret numbers 6, 6, 1, 1, 2, 2, 3, 3.
- E. Bass**: Two staves of electric bass in bass clef with a key signature of one flat, featuring a melodic line with slurs and accents.
- E. Pno.**: Electric piano part in treble clef with a key signature of one flat, featuring a series of chords with slurs and accents.
- Organ**: Organ part in treble clef with a key signature of one flat, featuring a series of chords with slurs and accents.

61

The musical score consists of the following parts:

- Perc.**: Percussion part with a snare drum and cymbal pattern.
- J. Gtr.**: Two staves of jazz guitar, featuring eighth-note patterns.
- E. Gtr.**: Electric guitar part with a melodic line.
- E. Gtr. (Tab 1)**: Guitar tablature for the first electric guitar part, showing fret numbers 1, 1, 1, 1, 1, 2, 2, 2.
- E. Gtr. (Tab 2)**: Guitar tablature for the second electric guitar part, showing fret numbers 4, 4, 2, 1, 6, 6, 1, 4.
- E. Bass**: Two staves of electric bass, providing a harmonic and rhythmic foundation.
- E. Pno. Organ**: Electric piano and organ part with a chordal accompaniment.

62

Perc.

J. Gtr.

J. Gtr.

E. Gtr.

E. Gtr.

E. Gtr.

E. Gtr. TAB

.
1	1	1	1	1	1	1	1
1	1	1	1	1	1	1	1
.

E. Gtr. TAB

.
4	4	2	1	6	4	1	1

E. Bass

E. Bass

E. Pno.

Organ

63

The musical score consists of the following parts:

- Perc.**: A drum set part with a snare drum and cymbals.
- J. Gtr.**: Two staves of jazz guitar, featuring eighth-note patterns.
- E. Gtr.**: Three staves of electric guitar. The first two staves have melodic lines, and the third staff includes guitar tablature. The tablature for the first two staves is:

T	3	3	3	3	3	1	1
A	1	1	1	1	1	1	1
B							

The tablature for the third staff is:

T							
A			4	3	1	1	3
B	6						
- E. Bass**: Two staves of electric bass, providing a rhythmic accompaniment.
- E. Pno.**: A staff of electric piano with chords and rhythmic patterns.
- Organ**: A staff of organ with sustained chords and melodic fragments.

64 43

Perc. 

J. Gtr. 

J. Gtr. 

E. Gtr. 

E. Gtr. 

E. Gtr. 

E. Gtr.

T	3	3	3	3	3	3	3	3		3	3	3	3	3	3	3	3
A	1	1	1	1	1	1	1	1		1	1	1	1	1	1	1	1
B																	

E. Gtr.

T																	
A	1	1	4	0	1	4	3	2		1	1	4	0				
B																	

E. Bass 

E. Bass 

E. Pno. 

Organ 

66

The musical score consists of the following parts:

- Perc.**: Percussion part with rhythmic notation.
- J. Gtr.**: Two staves of Jazzy guitar in treble clef.
- E. Gtr.**: Electric guitar in treble clef, including a staff with guitar tablature (T, A, B lines) and fret numbers.
- E. Bass**: Electric bass in bass clef.
- E. Pno.**: Electric piano in treble clef.
- Organ**: Organ in treble clef.

The guitar tabs for the electric guitar part are as follows:

T							
A	3	3	3	3	3	3	3
B	1	1	1	1	1	1	1

T							
A	1	1	1	1	1	3	1
B							

67

Perc.

J. Gtr.

J. Gtr.

E. Gtr.

E. Gtr.

E. Gtr.

E. Gtr.

T	3	3	3	3	3	1	1
A	1	1	1	1	1	1	1
B							

E. Gtr.

T	1	1	1	1	1	1	1
A							
B							

E. Bass

E. Bass

E. Pno.

Organ

68

Alto Sax.

Perc.

J. Gtr.

J. Gtr.

E. Gtr.

E. Gtr.

E. Gtr.

E. Gtr.

E. Gtr.

E. Bass

E. Bass

E. Pno.

Organ

69

Alto Sax.

Perc.

J. Gtr.

J. Gtr.

E. Gtr.

E. Gtr.

E. Gtr.

E. Bass

E. Bass

E. Pno.

Organ

70

Alto Sax.

Perc.

J. Gtr.

J. Gtr.

E. Gtr.

E. Gtr.

E. Gtr.

E. Bass

E. Bass

E. Pno.

Organ

71

Alto Sax.

Perc.

J. Gtr.

J. Gtr.

E. Gtr.

E. Gtr.

T	3	3	3	3	3	1	1
A	1	1	1	1	1	1	1
B							

E. Gtr.

T	1						
A							
B		2	3	1	1	3	1

E. Bass

E. Bass

E. Pno.

Organ

72

Alto Sax.

Perc.

J. Gtr.

J. Gtr.

E. Gtr.

E. Gtr.

E. Gtr.

E. Bass

E. Bass

E. Pno.

Organ

74

Alto Sax. 

Perc. 

J. Gtr. 

J. Gtr. 

E. Gtr. 

E. Gtr. 

E. Gtr. 

E. Bass 

E. Bass 

E. Pno. 

Organ 

75

Alto Sax. 

Perc. 

J. Gtr. 

J. Gtr. 

E. Gtr. 

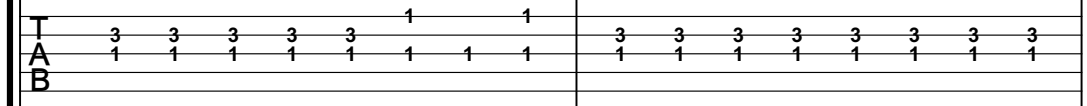
E. Gtr. 

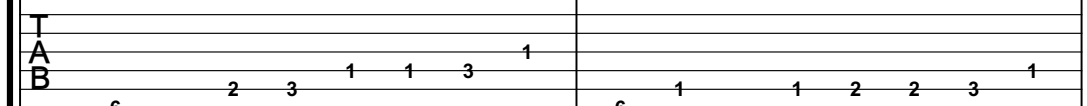
E. Gtr. 

E. Bass 

E. Bass 

E. Pno. 

Organ 

77

Alto Sax.

Perc.

J. Gtr.

J. Gtr.

E. Gtr.

E. Gtr.

E. Gtr.

E. Bass

E. Bass

E. Pno.

Organ

T	1	1	1	1	1	2	2	2
A	1	1	1	1	1	1	1	1
B								

T								
A								
B	4		2	3	1	1	3	1

78

Alto Sax.

Perc.

J. Gtr.

J. Gtr.

E. Gtr.

E. Gtr.

E. Gtr.

E. Bass

E. Bass

E. Pno.

Organ

79

Alto Sax.

Perc.

J. Gtr.

J. Gtr.

E. Gtr.

E. Gtr.

E. Gtr.

E. Bass

E. Bass

E. Pno.

Organ

80

Alto Sax.

Perc.

J. Gtr.

J. Gtr.

E. Gtr.

E. Gtr.

E. Gtr.

E. Bass

E. Bass

E. Pno.

Organ

The musical score for page 80 includes the following parts:

- Alto Sax.**: Melodic line in treble clef with eighth and quarter notes.
- Perc.**: Rhythmic accompaniment with various drum symbols.
- J. Gtr.**: Two parts, both in treble clef, featuring eighth-note patterns.
- E. Gtr.**: Three parts. The first is a single line with dots. The second and third are guitar tabs with fret numbers (3, 4, 1, 2, 3, 1, 1, 4, 3) and string indicators (T, A, B).
- E. Bass**: Two parts in bass clef, providing a harmonic foundation.
- E. Pno.**: Electric piano accompaniment with chords and eighth notes.
- Organ**: Organ accompaniment with sustained chords and eighth notes.

81

Alto Sax.

Perc.

J. Gtr.

J. Gtr.

E. Gtr.

E. Gtr.

T							
A	3	3	3	3	3	3	3
B	1	1	1	1	1	1	1

E. Gtr.

T							
A	1		4	0	3	3	0
B							3

E. Bass

E. Bass

E. Pno.

Organ

82

Alto Sax.

Perc.

J. Gtr.

J. Gtr.

E. Gtr.

E. Gtr.

E. Gtr.

E. Bass

E. Bass

E. Pno.

Organ

The musical score for page 82 consists of the following parts:

- Alto Sax.**: Melodic line in treble clef with various rhythmic patterns.
- Perc.**: Percussion part with a drum set icon, showing a steady rhythm.
- J. Gtr.**: Two parts of J. Gtr. in treble clef, one with a melodic line and the other with a rhythmic accompaniment.
- E. Gtr.**: Three parts of E. Gtr. The first part shows a few notes in treble clef. The second and third parts are guitar tabs with fret numbers (1, 2, 3, 4) and string numbers (T, A, B).
- E. Bass**: Two parts of E. Bass in bass clef, providing a low-frequency accompaniment.
- E. Pno.**: Electric Piano part in treble clef with block chords.
- Organ**: Organ part in treble clef with a melodic line.

83

The musical score for page 83 includes the following parts:

- Perc.** Drum set notation with snare, hi-hat, and bass drum symbols. Measures 1-8.

84

Alto Sax.

Perc.

J. Gtr.

J. Gtr.

E. Gtr.

E. Gtr.

E. Gtr.

E. Bass

E. Bass

E. Pno.

Organ

The musical score for page 84 includes the following parts:

- Alto Sax.**: Melodic line in treble clef with eighth and quarter notes.
- Perc.**: Rhythmic accompaniment with various symbols (x, triangle) on a five-line staff.
- J. Gtr.**: Two parts in treble clef, one with eighth notes and one with quarter notes.
- E. Gtr.**: Three parts. The first is a melodic line with a long sustain. The second and third are guitar tabs for Treble (T), Middle (A), and Bass (B) strings, showing triplets and single notes.
- E. Bass**: Two parts in bass clef, one with quarter notes and one with eighth notes.
- E. Pno.**: Chordal accompaniment in treble clef with sustained chords.
- Organ**: Chordal accompaniment in treble clef with sustained chords.

85

Alto Sax.

Perc.

J. Gtr.

J. Gtr.

E. Gtr.

E. Gtr.

E. Gtr.

E. Bass

E. Bass

E. Pno.

Organ

The musical score for page 85 includes the following parts and details:

- Alto Sax.**: Treble clef, starting with a quarter note G4, followed by a quarter rest, and a whole rest.
- Perc.**: Drum set notation with various patterns of notes and rests.
- J. Gtr.**: Two staves, both in treble clef, playing a rhythmic pattern of eighth notes with accents.
- E. Gtr.**: Treble clef, playing a sustained chord with a long note value.
- E. Gtr.**: Guitar tabs for the first electric guitar part, showing fret numbers 3, 1, 3, 1, 3, 1, 3, 1, 3, 4.
- E. Gtr.**: Guitar tabs for the second electric guitar part, showing fret numbers 1, 1, 4, 0, 1, 3, 1, 2.
- E. Bass**: Two staves in bass clef, playing a melodic line with eighth notes and rests.
- E. Pno.**: Treble clef, playing a series of chords with a rhythmic pattern.
- Organ**: Treble clef, playing a sustained chord with a long note value.

86

Alto Sax.

Perc.

J. Gtr.

J. Gtr.

E. Gtr.

E. Gtr.

E. Gtr.

E. Bass

E. Bass

E. Pno.

Organ

The musical score for page 86 consists of the following parts:

- Alto Sax.**: Melodic line in treble clef with various rhythmic patterns.
- Perc.**: Percussion part with a snare drum and cymbal, indicated by 'x' marks.
- J. Gtr.**: Two guitar parts in treble clef, one playing a rhythmic pattern and the other a melodic line.
- E. Gtr.**: Electric guitar parts. The first part shows chordal accompaniment. The second part is a guitar tab with fret numbers: 4, 4, 4, 1, 1, 1, 1, 3.
- E. Bass**: Two bass guitar parts in bass clef, providing a harmonic and rhythmic foundation.
- E. Pno.**: Electric piano part in treble clef with block chords.
- Organ**: Organ part in treble clef with a melodic line.

87

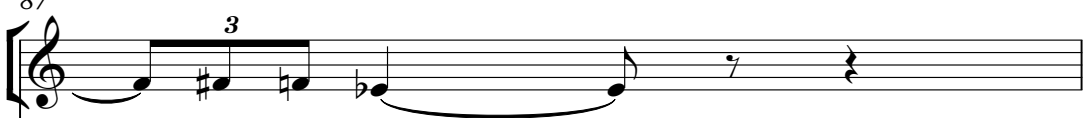
Alto Sax. 

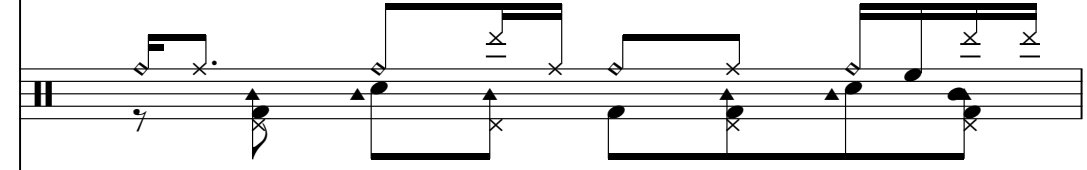
Perc. 

J. Gtr. 

J. Gtr. 

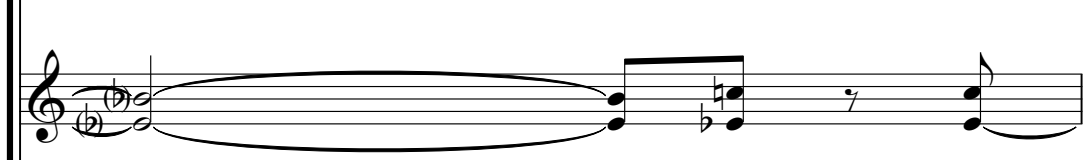
E. Gtr. 

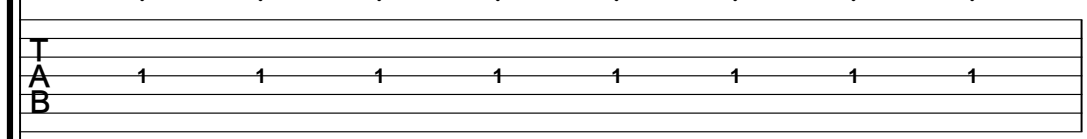
E. Gtr. 

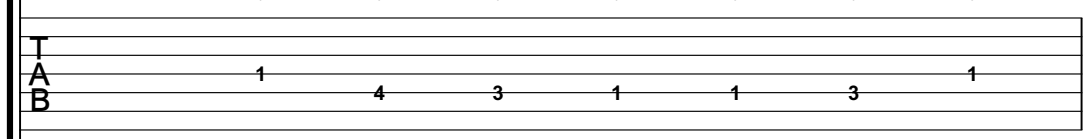
E. Gtr. 

E. Bass 

E. Bass 

E. Pno. 

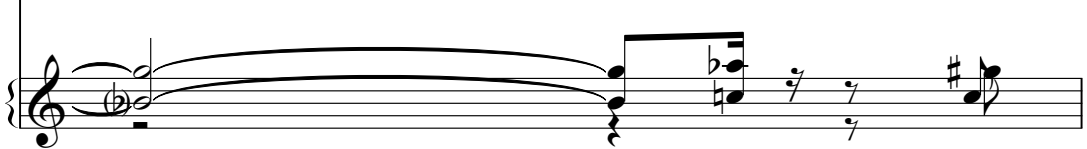
Organ 

88

Alto Sax.

Perc.

J. Gtr.

J. Gtr.

E. Gtr.

E. Gtr.

E. Gtr.

E. Bass

E. Bass

E. Pno.

Organ

The musical score for page 88 includes the following parts:

- Alto Sax.**: Melodic line in treble clef with eighth and quarter notes.
- Perc.**: Rhythmic accompaniment with various drum symbols.
- J. Gtr.**: Two parts playing a rhythmic eighth-note pattern.
- E. Gtr.**: Two parts with melodic lines and guitar tabs. The first tab shows a sequence of 1s, and the second shows 1, 1, 2, 3, 3, 1.
- E. Bass**: Two parts with a bass line in bass clef.
- E. Pno.**: Piano accompaniment with chords in treble clef.
- Organ**: Organ accompaniment with chords in treble clef.

89

Alto Sax.

Perc.

J. Gtr.

J. Gtr.

E. Gtr.

E. Gtr.

E. Gtr.

E. Bass

E. Bass

E. Pno.

Organ

The musical score for page 89 includes the following parts:

- Alto Sax.**: Treble clef, starting with a quarter note G4, followed by a quarter rest, and a whole rest.
- Perc.**: Snare drum notation with various rhythmic patterns and accents.
- J. Gtr.**: Two staves, both in treble clef, playing a rhythmic pattern of eighth notes with a flat (F4) and a slash.
- E. Gtr.**: Three staves. The first is empty. The second and third are TAB notation with fret numbers: 1 1 1 1 1 1 1 1 and 1 4 5 1 1 1 3.
- E. Bass**: Two staves in bass clef, playing a melodic line with notes G2, F2, E2, D2, C2, B1, A1, G1.
- E. Pno.**: Treble clef, playing a series of chords with a slash.
- Organ**: Treble clef, playing a series of chords with a slash.

90

Alto Sax.

Perc.

J. Gtr.

J. Gtr.

E. Gtr.

E. Gtr.

E. Gtr.

E. Bass

E. Bass

E. Pno.

Organ

The musical score for page 90 includes the following parts:

- Alto Sax.**: Melodic line in treble clef with various notes and rests.
- Perc.**: Percussion part with rhythmic patterns and accents.
- J. Gtr.**: Two identical melodic lines in treble clef.
- E. Gtr.**: Electric guitar accompaniment with chords and single notes.
- E. Gtr. TAB**: Two guitar tablature parts with fret numbers (4, 1, 2, 4) and string indicators (T, A, B).
- E. Bass**: Two bass lines in bass clef.
- E. Pno.**: Piano accompaniment in treble clef with chords.
- Organ**: Organ accompaniment in treble clef with chords.

91

The musical score for page 91 includes the following parts:

- Alto Sax.**: Melodic line with a triplet of eighth notes in the first measure.
- Perc.**: Rhythmic accompaniment with various drum symbols.
- J. Gtr.**: Two staves of jazz guitar, both playing eighth-note patterns.
- E. Gtr.**: Three staves of electric guitar. The first two play sustained chords, and the third has a melodic line.
- E. Gtr. (TAB)**: Two guitar tablature staves. The first has a sequence of '1' frets, and the second has '1 1 1 1 1 1 1 1' followed by '3 1'.
- E. Bass**: Two staves of electric bass, both playing eighth-note patterns.
- E. Pno.**: Electric piano part with chords and melodic lines.
- Organ**: Organ part with chords and melodic lines.
- Solo**: Solo part with a melodic line.

93

Perc.

E. Gtr.

E. Gtr.

E. Gtr.

E. Bass

Organ

Solo

Perc. 

E. Gtr. 

E. Gtr. 

E. Gtr. 

E. Bass 

Organ 

Solo 

95 $\text{♩} = 129,000076$

Perc.

E. Gtr.

E. Gtr.

E. Gtr.

E. Bass

Organ

Solo

$\text{♩} = 129,000076$

Mich - J`entends Frapper

Alto Saxophone

♩ = 132,000137

3

7

11

16

21

25

30

34

39

44

V.S.

48

52

56

60

71

75

79

83

87

90

Baritone Saxophone

Mich - J`entends Frapper

♩ = 132,000137

19 **23**

44 **49** ♩ = 21,299,999676

Mich - J'entends Frapper

Percussion

♩ = 132,000137

18

V.S.

53

57

61

64

67

70

74

77

80

83

86 Percussion 3

89

92

94

$\text{♩} = 2259229060076$

♩ = 132,000137

4

6

8

10

12

14

16

18

21

24

26

29

31

33

35

37

39

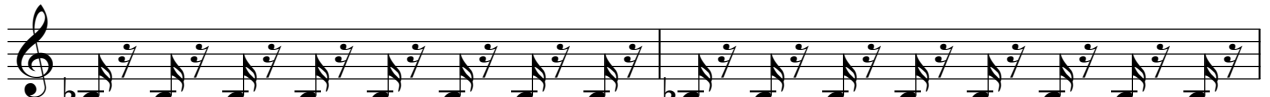

41

V.S.

72

74

77

80

82

85

87

89

91

♩ = 132,000137

5

8

11

14

17

21

23

25

27

29

33

37

41

45

47

49

51

53

55

57

59

61

63

65

67

69

71

73

75

V.S.

77

79

81

83

85

87

89

91

Electric Guitar

Mich - J'entends Frapper

♩ = 132,000137 **60**

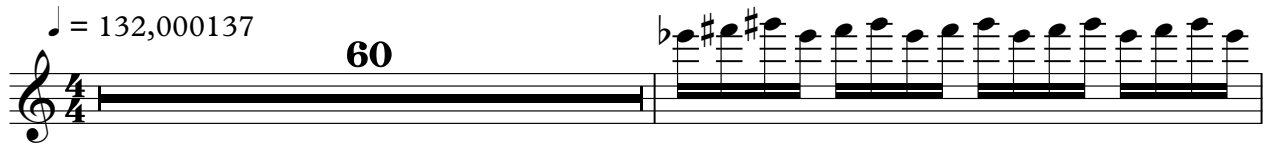

62

66 **23**

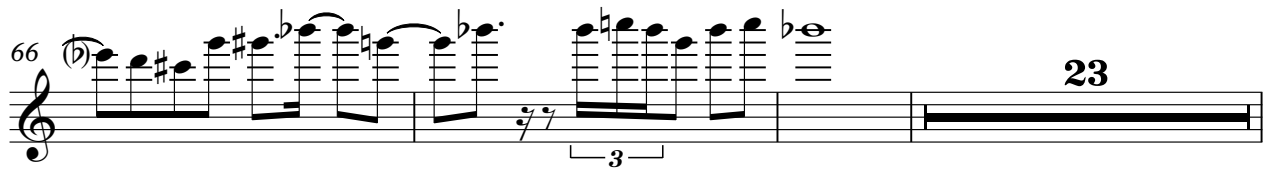

92

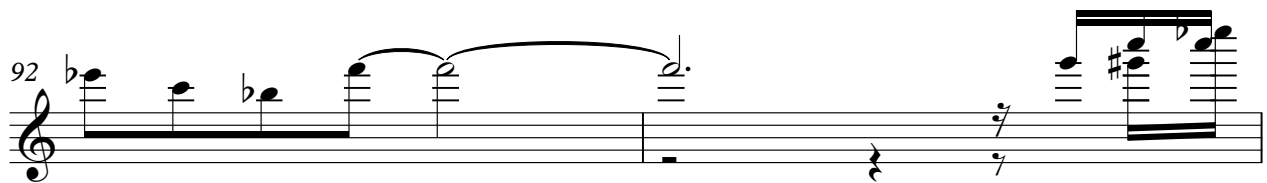

94 **22,000,000** 076

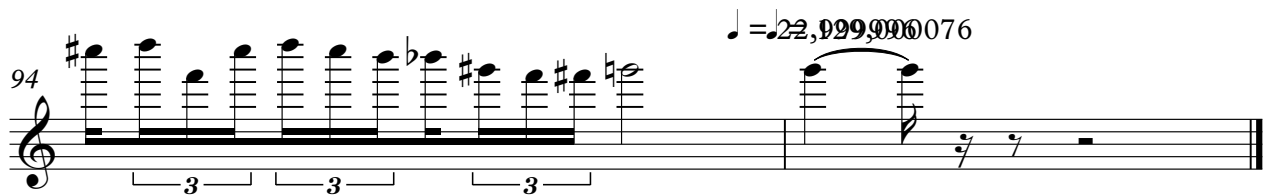

♩ = 132,000137

61

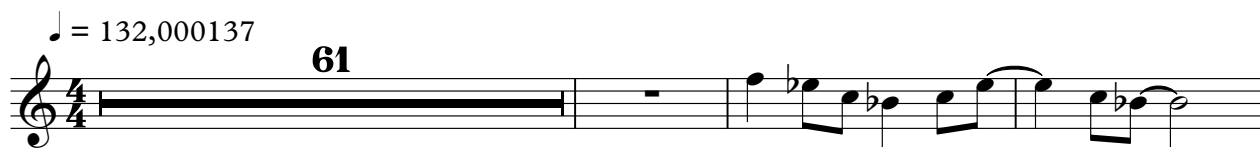

65

69

23

94

♩ = 22,99906076

♩ = 132,000137

4

6

8

10

12

14

16

18

50

55

60

65

70

75

80

86

90

♩=21233999676

Mich - J'entends Frapper

7-string Electric Guitar

♩ = 132,000137

E																			
B																			
G																			
D																			
A																			
E																			
A																			
5																			
T																			
A																			
B																			
8																			
T																			
A																			
B																			
11																			
T																			
A																			
B																			
14																			
T																			
A																			
B																			
17																			
T																			
A																			
B																			
21																			
T	1	1	1	1	1	2	2	2	1	1	1	1	1	1	1	1	1	1	1
A	1	1	1	1	1	1	1	1	1	1	1	1	1	1	1	1	1	1	1
B																			
23																			
T																			
A	3	3	3	3	3	1	1	1	3	3	3	3	3	3	3	3	3	3	3
B	1	1	1	1	1	1	1	1	1	1	1	1	1	1	1	1	1	1	1
25																			
T																			
A	3	3	3	3	3	3	3	3	3	3	3	3	3	3	3	3	3	3	3
B	1	1	1	1	1	1	1	1	1	1	1	1	1	1	1	1	1	1	1
27																			
T																			
A	3	3	3	3	3	1	1	1	3	3	3	3	3	3	3	3	3	3	3
B	1	1	1	1	1	1	1	1	1	1	1	1	1	1	1	1	1	1	1

T	1	3	3	1	3	3	1	3	3	1	3	3
A												
B												

33

T	1	3	3	1	3	3	0	3	3	0	3	3
A												
B												

37

T	0	3	3	0	3	3	0	3	3	0	3	3
A												
B												

41

T	0	3	3	0	3	3	1	3				
A												
B												

45

T	1	1	1	1	1	2	2	2	1	1	1	1	1	1	1	1
A	1	1	1	1	1	1	1	1	1	1	1	1	1	1	1	1
B																

47

T	3	3	3	3	3	1	1	3	3	3	3	3	3	3	3	3
A	1	1	1	1	1	1	1	1	1	1	1	1	1	1	1	1
B																

49

T																
A	3	3	3	3	3	3	3	3	3	3	3	3	3	3	3	3
B	1	1	1	1	1	1	1	1	1	1	1	1	1	1	1	1

51

T	3	3	3	3	3	1	1	3	3	3	3	3	3	3	3	3
A	1	1	1	1	1	1	1	1	1	1	1	1	1	1	1	1
B																

53

T	1	1	1	1	1	2	2	2	1	1	1	1	1	1	1	1
A	1	1	1	1	1	1	1	1	1	1	1	1	1	1	1	1
B																

55

T	3	3	3	3	3	1	1	3	3	3	3	3	3	3	3	3
A	1	1	1	1	1	1	1	1	1	1	1	1	1	1	1	1
B																

57

T																	
A	3	3	3	3	3	3	3	3	3	3	3	3	3	3	3	3	3
B	1	1	1	1	1	1	1	1	1	1	1	1	1	1	1	1	1

59

T							1	1									
A	3	3	3	3	3	3	1	1	3	3	3	3	3	3	3	3	3
B	1	1	1	1	1	1	1	1	1	1	1	1	1	1	1	1	1

61

T	1	1	1	1	1	2	2	2	1	1	1	1	1	1	1	1	1
A	1	1	1	1	1	1	1	1	1	1	1	1	1	1	1	1	1
B																	

63

T							1	1									
A	3	3	3	3	3	3	1	1	3	3	3	3	3	3	3	3	3
B	1	1	1	1	1	1	1	1	1	1	1	1	1	1	1	1	1

65

T																	
A	3	3	3	3	3	3	3	3	3	3	3	3	3	3	3	3	3
B	1	1	1	1	1	1	1	1	1	1	1	1	1	1	1	1	1

67

T							1	1									
A	3	3	3	3	3	3	1	1	3	3	3	3	3	3	3	3	3
B	1	1	1	1	1	1	1	1	1	1	1	1	1	1	1	1	1

69

T	1	1	1	1	1	2	2	2	1	1	1	1	1	1	1	1	1
A	1	1	1	1	1	1	1	1	1	1	1	1	1	1	1	1	1
B																	

71

T							1	1									
A	3	3	3	3	3	3	1	1	3	3	3	3	3	3	3	3	3
B	1	1	1	1	1	1	1	1	1	1	1	1	1	1	1	1	1

73

T																	
A	3	3	3	3	3	3	3	3	3	3	3	3	3	3	3	3	3
B	1	1	1	1	1	1	1	1	1	1	1	1	1	1	1	1	1

75

T							1	1									
A	3	3	3	3	3	3	1	1	3	3	3	3	3	3	3	3	3
B	1	1	1	1	1	1	1	1	1	1	1	1	1	1	1	1	1

V.S.

4 77

7-string Electric Guitar

.
T	1	1	1	1	1	2	2	2	1	1	1	1	1	1
A	1	1	1	1	1	1	1	1	1	1	1	1	1	1
B														

79

.
T						1		1						
A	3	3	3	3	3				3	3	3	3	3	3
B	1	1	1	1	1	1	1	1	1	1	1	1	1	1

81

.
T														
A	3	3	3	3	3	3	3	3	3	3	3	3	3	3
B	1	1	1	1	1	1	1	1	1	1	1	1	1	1

83

.
T						1		1						
A	3	3	3	3	3				3	3	3	3	3	3
B	1	1	1	1	1	1	1	1	1	1	1	1	1	1

85

.
T												1	1	1
A	3	3	3	3	3	3	3	4	4	4	4	1	1	1
B	1	1	1	1	1	1	1	4	4	4	4	1	1	1

87

.
T														
A	1	1	1	1	1	1	1	1	1	1	1	1	1	1
B														1

89

.
T														
A														
B	1	1	1	1	1	1	1	1	4	4	4	4	1	1

91

♩ = 2129900076

.
T														
A	1	1	1	1	1	1	1	1						
B									6	6	6	6	6	6

Mich - J'entends Frapper

7-string Electric Guitar

♩ = 132,000137

20

Tablature for measures 20-22. Measure 20 features a thick black bar across the strings. Measure 21 has fret numbers 4, 2, 3, 1, 1, 3, 1. Measure 22 has fret numbers 4, 2, 3, 1, 1, 4, 3.

23

Tablature for measures 24-25. Measure 24 has fret numbers 1, 2, 3, 1, 1, 3, 1. Measure 25 has fret numbers 1, 1, 1, 1, 1, 4, 3, 2.

25

Tablature for measures 26-27. Measure 26 has fret numbers 1, 4, 0, 3, 3, 0, 3. Measure 27 has fret numbers 1, 3, 4, 5, 1.

27

Tablature for measures 28-30. Measure 28 has fret numbers 6, 2, 3, 1, 1, 3, 1. Measure 29 has fret number 6. Measure 30 has fret numbers 6, 6, 6, 6.

30

Tablature for measures 31-33. Measure 31 has fret numbers 6, 6, 1, 1. Measure 32 has fret numbers 6, 6, 6, 6. Measure 33 has fret numbers 6, 6, 4, 3, 2, 1.

33

Tablature for measures 34-36. Measure 34 has fret numbers 6, 6, 6, 6, 6. Measure 35 has fret numbers 1, 1, 1, 1. Measure 36 has fret numbers 1, 1, 1, 1.

36

Tablature for measures 37-39. Measure 37 has fret numbers 1, 4, 0, 1, 3, 4, 1. Measure 38 has fret numbers 1, 1, 1, 1. Measure 39 has fret numbers 1, 1, 4, 0, 1, 3.

39

Tablature for measures 40-42. Measure 40 has fret numbers 1, 1, 1. Measure 41 has fret numbers 4, 4, 4, 4, 4, 4, 1. Measure 42 has fret numbers 1, 1, 1.

42

Tablature for measures 43-45. Measure 43 has fret numbers 1, 3, 3, 4, 4, 5, 1. Measure 44 has fret numbers 6, 6, 6, 6, 6, 6, 6, 6. Measure 45 has fret number 1.

45

Tablature for measures 46-48. Measure 46 has fret numbers 4, 2, 3, 1, 1, 3, 1. Measure 47 has fret numbers 4, 2, 3, 1, 1, 4, 3. Measure 48 has fret numbers 4, 2, 3, 1, 1, 4, 3.

V.S.

67

T															
A	1	1	1	1	1	1	1	1	1	1	4	4	4	1	
B													6	2	3

69

T																		
A																		
B	4		2	3	1	1	3	1				4	2	3	1	1	4	3

71

T																		
A	1																	
B			2	3	1	1	3	1				1		1			4	3

73

T																		
A																		
B	1		4	0	3	3	0	3				1						

75

T																		
A																		
B	6		2	3	1	1	3	1				6	1	1	2	2	3	1

77

T																		
A																		
B	4		2	3	1	1	3	1				4	2	3	1	1	4	3

79

T																			
A	1																		
B			2	3	1	1	3	1				6		2	3	1	1	4	3

81

T																		
A																		
B	1		4	0	3	3	0	3					4					1

83

T																				
A																				
B	6		2	3	1	1	3	1				1	1	1	1	1		1	3	1

85

T																				
A																				
B	1	1	4	0									4						1	

V.S.

5-string Electric Bass

Mich - J`entends Frapper

♩ = 132,000137

19

23

27

31

35

39

43

47

51

55

V.S.

59

62

65

69

73

77

81

85

89

92

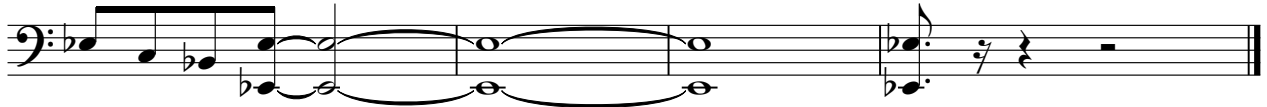

♩ = 22,999,996076

Mich - J'entends Frapper

Fretless Electric Bass

♩ = 132,000137

20

23

27

31

35

39

43

47

51

55

V.S.

59

62

65

69

73

77

81

85

88

91

♩ = 212,000,000,000,000,000

Mich - J'entends Frapper

Electric Piano

♩ = 132,000137

20

23

25

27

16

45

47

49

51

53

55

V.S.

77

79

81

84

86

88

91

21230909676

Rock Organ

Mich - J'entends Frapper

♩ = 132,000137

3

10

17

21

25

28

31

34

V.S.

37

40

43

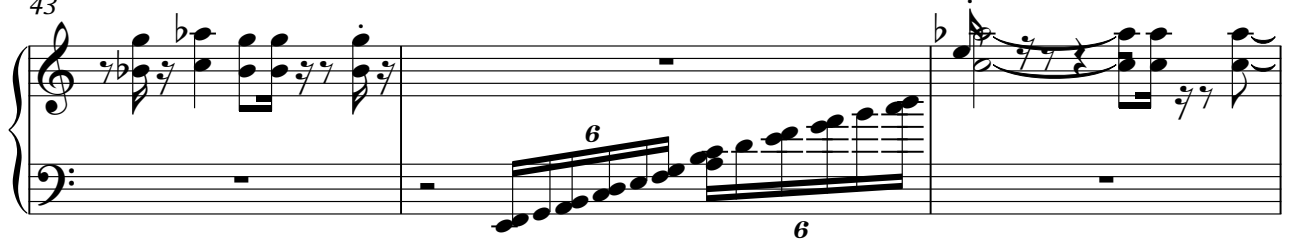

46

50

54

58

62

66

70

74

78

82

85

88

91

94

$\text{♩} = 1299999966$

Tape Sampler Keyboard [Brass] Mich - J`entends Frapper

♩ = 132,000137

19 23

19 23

44

49 49

♩ = 213,000076

Mich - J'entends Frapper

Solo

♩ = 132,000137

19 7

29

33

36

39

42

45 47

♩ = 22,029,000076