

# Mich - J'habite En France 2

♩ = 100,000000    ♩ = 103,002701

Melodie

SaxoTenor

Trompette

Trompette

Trombone

Tombone

Drums

Piano

Guiare Ac

GuitareJz

Basse

Clavecin

Brass

♩ = 100,000000    ♩ = 103,002701

3

Melodie

Trombone

Drums

Piano

Guiare Ac

Basse

4

Melodie

Drums

Piano

Guiare Ac

Basse

5

Melodie

Drums

Piano

Guiare Ac

Basse

6

Melodie

Drums

Piano

Guiare Ac

Basse

Melodie

Drums

Piano

Guitare Ac

GuitareJz

Basse

7

Melodie

Drums

Piano

Guiare Ac

GuitareJz

Basse

8

3

9

Melodie

Drums

Piano

Guiare Ac

GuitareJz

Basse

11

Melodie

SaxoTenor

Trompette

Trompette

Trombone

Drums

Piano

Guiare Ac

Basse

Clavecin

Brass

13

Melodie

SaxoTenor

Trompette

Trompette

Trombone

Drums

Piano

Guiare Ac

Basse

Clavecin

Brass

14

Melodie

SaxoTenor

Trompette

Trompette

Trombone

Drums

Piano

Guiare Ac

Basse

Clavecin

Brass

15

Melodie

SaxoTenor

Trompette

Trompette

Trombone

Drums

Piano

Guiare Ac

Basse

Clavecin

Brass

Melodie

SaxoTenor

Trompette

Trompette

Trombone

Tombone

Drums

Piano

Guiare Ac

Basse

Clavecin

16

3

17

Melodie

SaxoTenor

Trompette

Trompette

Trombone

Tombone

Drums

Piano

Guiare Ac

Basse

Clavecin

18

Melodie

SaxoTenor

Trompette

Trompette

Trombone

Tombone

Drums

Piano

Guiare Ac

Basse

Clavecin

19

Melodie

SaxoTenor

Trompette

Trompette

Trombone

Tombone

Drums

Piano

Guiare Ac

Basse

Clavecin

20

Melodie

SaxoTenor

Trompette

Trompette

Trombone

Tombone

Drums

Piano

Guiare Ac

Basse

Clavecin

21

Melodie

SaxoTenor

Trompette

Trompette

Trombone

Tombone

Drums

Piano

Guiare Ac

Basse

Clavecin

22

Melodie

SaxoTenor

Trompette

Trompette

Trombone

Tombone

Drums

Piano

Guiare Ac

GuitareJz

Basse

Clavecin

23

Melodie

SaxoTenor

Trompette

Trompette

Trombone

Tombone

Drums

Piano

Guiare Ac

GuitareJz

Basse

Clavecin

24

Melodie

SaxoTenor

Trompette

Trompette

Trombone

Tombone

Drums

Piano

Guiare Ac

GuitareJz

Basse

Clavecin

25

Melodie

SaxoTenor

Trompette

Trompette

Trombone

Tombone

Drums

Piano

Guiare Ac

GuitareJz

Basse

Clavecin

26

Melodie

SaxoTenor

Trompette

Trompette

Trombone

Tombone

Drums

Piano

Guiare Ac

GuitareJz

Basse

Clavecin

Brass

27

Melodie

SaxoTenor

Trompette

Trompette

Trombone

Tombone

Drums

Piano

Guiare Ac

GuitareJz

Basse

Clavecin

Brass

28

Melodie

Trombone

Drums

Piano

Guiare Ac

Basse

Clavecin

29

Melodie

Drums

Piano

Guiare Ac

Basse

Clavecin

30

Melodie

Drums

Piano

Guiare Ac

Basse

Clavecin

31

Melodie

Drums

Piano

Guiare Ac

Basse

Clavecin

Detailed description of the musical score: The score is for page 26, starting at measure 31. It features six staves. The Melodie staff (treble clef) contains a sequence of eighth and quarter notes with rests. The Drums staff uses various symbols for snare, hi-hat, and bass drum. The Piano staff (grand staff) shows chords and moving lines in both hands. The Guiare Ac staff (treble clef) features chords and a melodic line. The Basse staff (bass clef) has a simple rhythmic pattern. The Clavecin staff (treble clef) contains chords and a rhythmic pattern.

32

Melodie

Drums

Piano

Guiare Ac

GuitareJz

Basse

Clavecin

33

Melodie

Drums

Piano

Guiare Ac

GuitareJz

Basse

Clavecin

34

Melodie

Drums

Piano

Guiare Ac

GuitareJz

Basse

Clavecin

Detailed description of the musical score: The score is for page 29, starting at measure 34. It consists of seven staves. The Melodie staff (top) is in treble clef, key of D major, and 4/4 time. It begins with a triplet of eighth notes (D4, E4, F#4) followed by a series of eighth and quarter notes. The Drums staff uses a drum set notation with various patterns of eighth and quarter notes. The Piano staff is in grand staff (treble and bass clefs), featuring a complex accompaniment with many beamed notes. The Guiare Ac staff is in treble clef, showing chords and a melodic line with some grace notes. The GuitareJz staff is in treble clef and has a few scattered notes. The Basse staff is in bass clef, providing a simple bass line. The Clavecin staff is in treble clef, showing a rhythmic accompaniment with many beamed notes. The score ends at measure 41, with a double bar line and repeat sign.

36

Melodie

SaxoTenor

Trompette

Trompette

Trombone

Drums

Piano

Guiare Ac

Basse

Clavecin

Brass

Detailed description of the musical score: The score is for page 30, measures 36 and 37. It features ten staves. The Melodie staff (top) starts in 2/4 time and changes to 4/4 at measure 37. The SaxoTenor, Trompette (two staves), Trombone, and Brass staves all have rests in measure 36 and enter in measure 37. The Drums staff shows a consistent rhythmic pattern of eighth notes. The Piano staff (grand staff) provides harmonic support with chords and bass lines. The Guiare Ac staff features a complex, rhythmic accompaniment with many beamed notes. The Clavecin staff has a melodic line with a triplet in measure 37. The overall style is a jazz-influenced big band arrangement.

38

Melodie

SaxoTenor

Trompette

Trompette

Trombone

Drums

Piano

Guiare Ac

Basse

Clavecin

Brass

39

Melodie

Saxo Tenor

Trompette

Trompette

Trombone

Drums

Piano

Guiare Ac

Basse

Clavecin

Brass

Detailed description of the musical score: The score is for measures 39-42. The Melodie part consists of four quarter notes: Bb, D, F, and Bb. The Saxo Tenor part has a quarter note Bb in measure 39 and a half note Bb in measure 40. The first Trompette part has a quarter note Bb in measure 39. The second Trompette part has a dotted quarter note Bb in measure 39, followed by eighth notes D and F in measure 40, and a quarter note Bb in measure 41. The Trombone part has a quarter note Bb in measure 39. The Drums part features a consistent pattern of eighth notes on the snare and bass drums, with a triplet of eighth notes in measure 42. The Piano part has a left hand with quarter notes Bb, D, F, and Bb, and a right hand with chords and eighth notes. The Guiare Ac part has a left hand with chords and a right hand with eighth notes. The Basse part has a left hand with quarter notes Bb, D, F, and Bb, and a right hand with eighth notes. The Clavecin part has a left hand with quarter notes Bb, D, F, and Bb, and a right hand with eighth notes and triplets. The Brass part has a dotted quarter note Bb in measure 39, followed by eighth notes D and F in measure 40, and a quarter note Bb in measure 41.

40

Melodie

SaxoTenor

Trompette

Trompette

Trombone

Drums

Piano

Guiare Ac

Basse

Clavecin

Brass

Melodie

SaxoTenor

Trompette

Trompette

Trombone

Tombone

Drums

Piano

Guiare Ac

Basse

41

3

42

Melodie

SaxoTenor

Trompette

Trompette

Trombone

Tombone

Drums

Piano

Guiare Ac

Basse

43

Melodie

SaxoTenor

Trompette

Trompette

Trombone

Tombone

Drums

Piano

Guiare Ac

Basse

44

Melodie

SaxoTenor

Trompette

Trompette

Trombone

Tombone

Drums

Piano

Guiare Ac

Basse

45

Melodie

SaxoTenor

Trompette

Trompette

Trombone

Tombone

Drums

Piano

Guiare Ac

Basse

46

Melodie

SaxoTenor

Trompette

Trompette

Trombone

Tombone

Drums

Piano

Guiare Ac

Basse

47

Melodie

SaxoTenor

Trompette

Trompette

Trombone

Tombone

Drums

Piano

Guiare Ac

GuitareJz

Basse

48

Melodie

SaxoTenor

Trompette

Trompette

Trombone

Tombone

Drums

Piano

Guiare Ac

GuitareJz

Basse

49

Melodie

SaxoTenor

Trompette

Trompette

Trombone

Tombone

Drums

Piano

Guiare Ac

GuitareJz

Basse

50

Melodie

SaxoTenor

Trompette

Trompette

Trombone

Tombone

Drums

Piano

Guiare Ac

GuitareJz

Basse

51

Melodie

SaxoTenor

Trompette

Trompette

Trombone

Tombone

Drums

Piano

Guiare Ac

GuitareJz

Basse

Brass

52

Melodie

SaxoTenor

Trompette

Trompette

Trombone

Tombone

Drums

Piano

Guiare Ac

GuitareJz

Basse

Brass

53

Melodie

Trombone

Drums

Piano

Guiare Ac

GuitareJz

Basse

Clavecin

Melodie

Drums

Piano

Guiare Ac

GuitareJz

Basse

Clavecin

55

Melodie

Drums

Piano

Guiare Ac

GuitareJz

Basse

Clavecin

57

Melodie

SaxoTenor

Trompette

Trompette

Trombone

Drums

Piano

Guiare Ac

Basse

Clavecin

Brass

59

Melodie

SaxoTenor

Trompette

Trompette

Trombone

Drums

Piano

Guiare Ac

Basse

Clavecin

Brass

60

Melodie

Saxo Tenor

Trompette

Trompette

Trombone

Drums

Piano

Guiare Ac

Basse

Clavecin

Brass

61

Melodie

SaxoTenor

Trompette

Trompette

Trombone

Drums

Piano

Guiare Ac

Basse

Clavecin

Brass

62

Melodie

SaxoTenor

Trompette

Trompette

Trombone

Tombone

Drums

Piano

Guiare Ac

Basse

3

63

Melodie

SaxoTenor

Trompette

Trompette

Trombone

Tombone

Drums

Piano

Guiare Ac

Basse

64

Melodie

SaxoTenor

Trompette

Trompette

Trombone

Tombone

Drums

Piano

Guiare Ac

Basse

65

Melodie

SaxoTenor

Trompette

Trompette

Trombone

Tombone

Drums

Piano

Guiare Ac

Basse

66

Melodie

SaxoTenor

Trompette

Trompette

Trombone

Tombone

Drums

Piano

Guiare Ac

Basse

67

Melodie

SaxoTenor

Trompette

Trompette

Trombone

Tombone

Drums

Piano

Guiare Ac

Basse

3

68

Melodie

SaxoTenor

Trompette

Trompette

Trombone

Tombone

Drums

Piano

Guiare Ac

Basse

3

69

Melodie

SaxoTenor

Trompette

Trompette

Trombone

Tombone

Drums

Piano

Guiare Ac

Basse

70

Melodie

SaxoTenor

Trompette

Trompette

Trombone

Tombone

Drums

Piano

Guiare Ac

Basse

71

Melodie

SaxoTenor

Trompette

Trompette

Trombone

Tombone

Drums

Piano

Guiare Ac

Basse

72

Melodie

SaxoTenor

Trompette

Trompette

Trombone

Tombone

Drums

Piano

Guiare Ac

GuitareJz

Basse

Brass

73

Melodie

SaxoTenor

Trompette

Trompette

Trombone

Tombone

Drums

Piano

Guiare Ac

GuitareJz

Basse

Brass

74

Melodie

SaxoTenor

Trompette

Trompette

Trombone

Tombone

Drums

Piano

Guiare Ac

GuitareJz

Basse

Brass

3

75

Melodie

SaxoTenor

Trompette

Trompette

Trombone

Tombone

Drums

Piano

Guiare Ac

GuitareJz

Basse

Brass

76

Melodie

SaxoTenor

Trompette

Trompette

Trombone

Tombone

Drums

Piano

Guiare Ac

GuitareJz

Basse

Brass

77

Melodie

SaxoTenor

Trompette

Trompette

Trombone

Tombone

Drums

Piano

Guiare Ac

GuitareJz

Basse

Brass

78

Melodie

SaxoTenor

Trompette

Trompette

Trombone

Tombone

Drums

Piano

Guiare Ac

GuitareJz

Basse

Brass

79

Melodie

SaxoTenor

Trompette

Trompette

Trombone

Tombone

Drums

Piano

Guiare Ac

GuitareJz

Basse

Clavecin

Brass

# Mich - J`habite En France 2

Melodie

♩ = 100,00000003,002701

V.S.

34

37

41

44

47

51

54

57

61

65

68

71

74

77

SaxoTenor

Mich - J`habite En France 2

♩ = 100,000000000003,002701

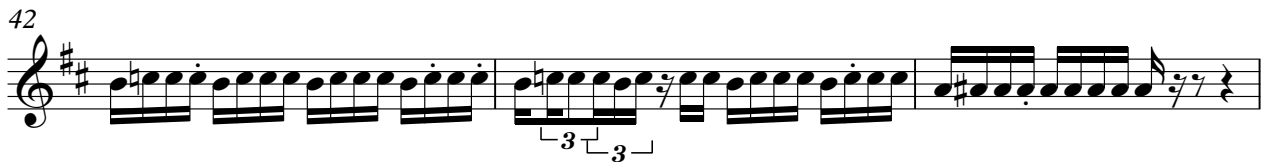
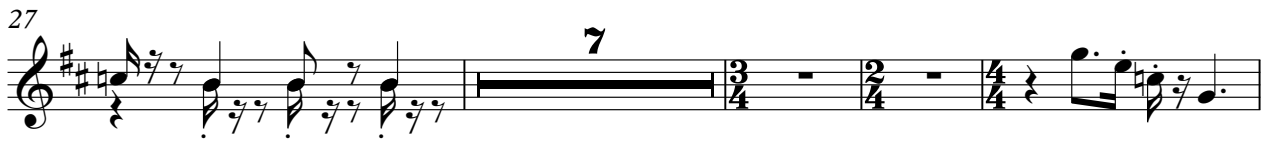
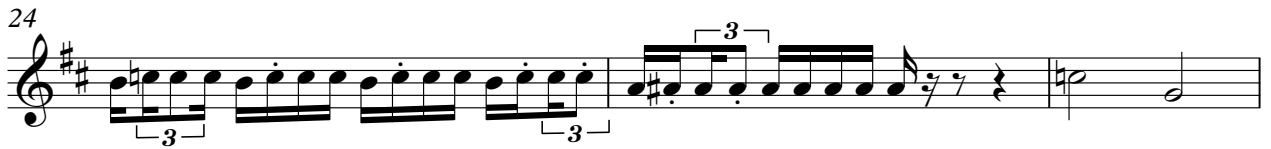
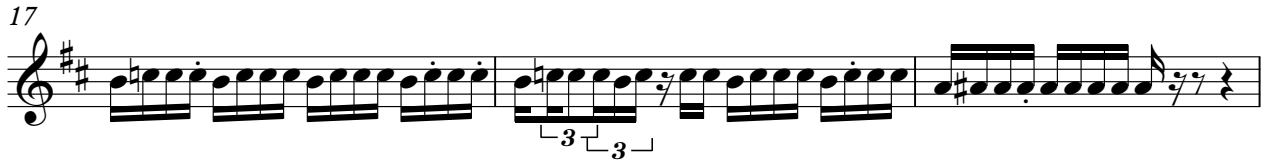
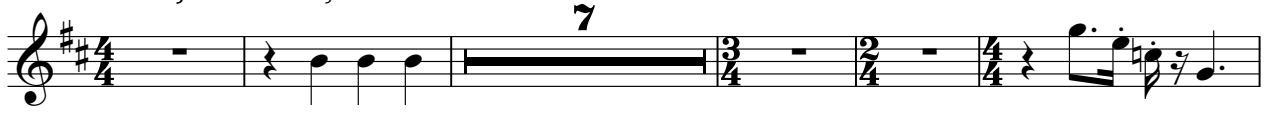

V.S.

52

3

59

63

66

70

74

77

2

$\text{♩} = 100,00000103,002701$

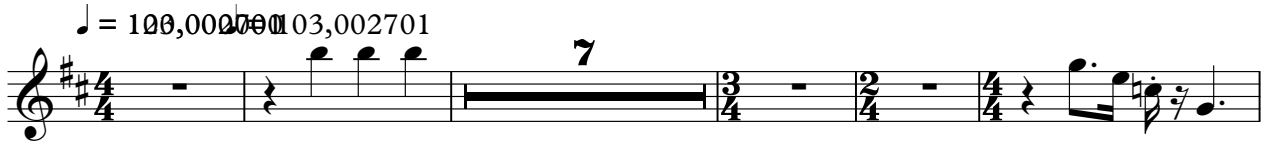

13

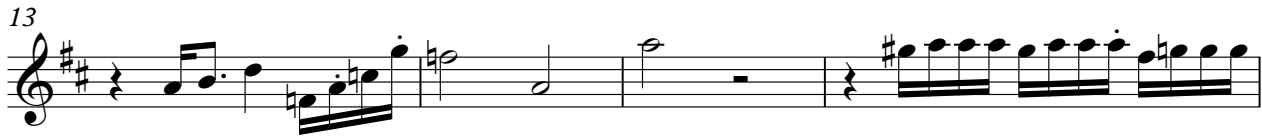

17

19

23

25

28

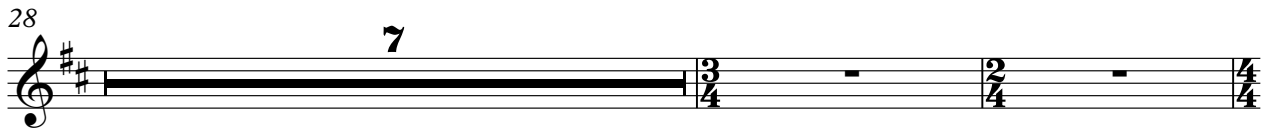

Trompette

73

76

78

Trompette

Mich - J`habite En France 2

♩ = 100,0000000003,002701

37

41

43

46

49

52

59

63

65

69

Trompette

71

75

77

Trombone

Mich - J`habite En France 2

♩ = 100,000000103,002701

2

Trombone

58

63

67

72

76

Tombone

Mich - J`habite En France 2

♩ = 100,000000 ♩ = 103,002701

8 4

17

21

24

28 7 4

42

46

49

52 3 4

62

66

70

74

77

2

Drums

Mich - J`habite En France 2

♩ = 100,000000 = 103,002701

4/4

4

6

8

10

13

15

17

19

21

V.S.

23

25

27

29

31

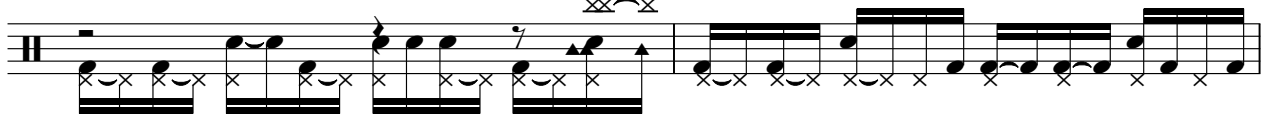

33

35

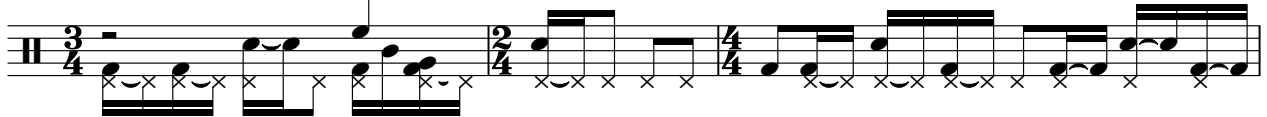

38

40

42

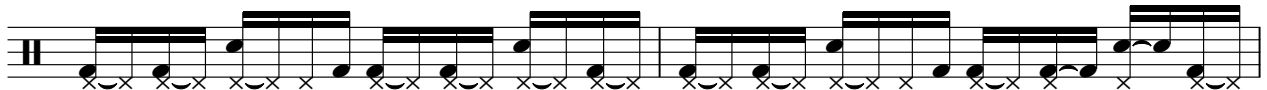

44

46

48

50

52

54

56

59

61

63

V.S.

65

67

69

71

73

75

77

79

Piano

# Mich - J`habite En France 2

♩ = 100,000000 103,002701

5

8

11

14

17

V.S.

20

24

28

31

34

37

39

42

45

49

53

56

59

61

64

68

71

75

78

2

2

$\text{♩} = 100,000000 = 103,002701$

5

8

12

15

18

21

24

27

30

V.S.

65

68

71

74

77

79

♩ = 100,000000 ♩ = 103,002701

2

# GuitareJz

75

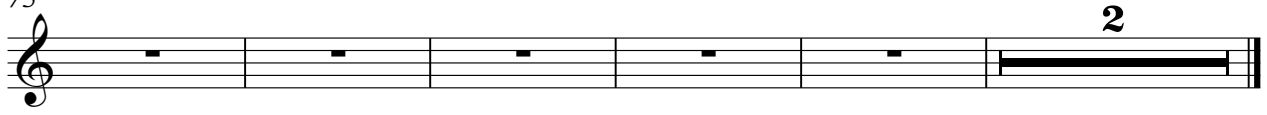

# Mich - J`habite En France 2

Basse

♩ = 100,000000103,002701

6

11

15

19

22

26

31

36

40

V.S.

44

47

51

56

60

64

67

71

74

78

2

Clavecin

Mich - J`habite En France 2

$\text{♩} = 100,000000 \quad \text{♩} = 103,002701$

8

13

15

17

19

22

24

26

28

V.S.

30

32

34

37

39

53

55

58

60

Clavecin

62

**18**

**2**

Brass

Mich - J`habite En France 2

♩ = 100,000000103,002701

13

27

38

52

59

73