

Mich - J'habite En France

2.0"
2.1,00
D M

♩ = 100,000046

♩ = 103,000046

(J.Revaux_M.Sardou ; A.R.T. Musique France)

Melodie 4

SaxoTenor

Trompette9

Trompette

Trombone 8

Tombone

Drums ; Standard

Piano 1

Guiare Ac3

GuitareJz7

Basse 2

Clavecin

Brass

J' HABITE EN FRANCE

(P) Midi musique 1997

Melodie 4 ³

Y'en a qu' disent que les Fran çais Vi

Trombone 8

Drums ; Standard

Piano 1

Guiare Ac3

Basse 2

Melodie 4 ⁴ ³

vent d'a mour et de vin frais

Drums ; Standard

Piano 1

Guiare Ac3

Basse 2

5

Melodie 4

Et que toutes les filles d'ici habitent

Drums ; Standard

Piano 1

Guiare Ac3

Basse 2

6

Melodie 4

au casinod'Paris Y'en

Drums ; Standard

Piano 1

Guiare Ac3

Basse 2

Melodie 4

7

a qu'pensent que le cham pagne Sort des

Drums ; Standard

Piano 1

Guiare Ac3

GuitareJz7

Basse 2

Melodie 4

gar gouilles de No tre Dame

Drums ; Standard

Piano 1

Guiare Ac3

GuitareJz7

Basse 2

Melodie 4

Et qu'entre deux Al ka Selt zers On s'ba

Drums ; Standard

Piano 1

Guitare Ac3

Guitare Jz7

Basse 2

9

3/4

3

3/4

3/4

3/4

3/4

3/4

3/4

3/4

3/4

3/4

Melodie 4

10

lade la cu lotte en l'air A les entendre

Drums ; Standard

Piano 1

Guiare Ac3

GuitareJz7

Basse 2

12

Melodie 4

SaxoTenor

Trompette9

Trompette

Trombone 8

Drums ; Standard

Piano 1

Guiare Ac3

Basse 2

Clavecin

Brass

on croirait bien

13

Melodie 4

Qu'on est pin tñ

SaxoTenor

Trompette9

Trompette

Trombone 8

Drums ; Standard

Piano 1

Guiare Ac3

Basse 2

Clavecin

Brass

14

Melodie 4

Saxo Tenor

Trompette 9

Trompette

Trombone 8

Drums ; Standard

Piano 1

Guiare Ac3

Basse 2

Clavecin

Brass

tous les ma tins

15

Melodie 4

Saxo Tenor

Trompette 9

Trompette

Trombone 8

Drums ; Standard

Piano 1

Guiare Ac3

Basse 2

Clavecin

Brass

Mais ³ voi la

Melodie 4

SaxoTenor

Trompette9

Trompette

Trombone 8

Tombone

Drums ; Standard

Piano 1

Guiare Ac3

Basse 2

Clavecin

16

3

j'ha bite en France

17

Melodie 4 Et la France

Saxo Tenor

Trompette 9

Trompette

Trombone 8

Tombone

Drums ; Standard

Piano 1

Guiare Ac3

Basse 2

Clavecin

18

Melodie 4

Saxo Tenor

Trompette 9

Trompette

Trombone 8

Tombone

Drums ; Standard

Piano 1

Guiare Ac3

Basse 2

Clavecin

c'est pas du tout c'qu'on dit

19

Melodie 4

Saxo Tenor

Trompette 9

Trompette

Trombone 8

Tombone

Drums ; Standard

Piano 1

Guiare Ac3

Basse 2

Clavecin

Si les Frarvais soplaignent

20

Melodie 4

Saxo Tenor

Trompette 9

Trompette

Trombone 8

Tombone

Drums ; Standard

Piano 1

Guiare Ac3

Basse 2

Clavecin

par fois C'est pas d'la gueule

21

Melodie 4

de bois C'est en France

SaxoTenor

Trompette9

Trompette

Trombone 8

Tombone

Drums ; Standard

Piano 1

Guiare Ac3

Basse 2

Clavecin

22

Melodie 4

Saxo Tenor

Trompette 9

Trompette

Trombone 8

Tombone

Drums ; Standard

Piano 1

Guiare Ac3

GuitareJz7

Basse 2

Clavecin

qu'il y_a Pa ris

23

Melodie 4

Saxo Tenor

Trompette 9

Trompette

Trombone 8

Tombone

Drums ; Standard

Piano 1

Guiare Ac3

GuitareJz7

Basse 2

Clavecin

Mais la France

24

Melodie 4

Saxo Tenor

Trompette 9

Trompette

Trombone 8

Tombone

Drums ; Standard

Piano 1

Guiare Ac3

GuitareJz7

Basse 2

Clavecin

c'est aus si un pa ys

25

Melodie 4

Saxo Tenor

Trompette 9

Trompette

Trombone 8

Tombone

Drums ; Standard

Piano 1

Guiare Ac3

GuitareJz7

Basse 2

Clavecin

Оц у'а quant кме

26

Melodie 4

Saxo Tenor

Trompette 9

Trompette

Trombone 8

Tombone

Drums ; Standard

Piano 1

Guiare Ac3

GuitareJz7

Basse 2

Clavecin

Brass

pas cin quantenil lions d'a bru tis

27

Melodie 4

Saxo Tenor

Trompette 9

Trompette

Trombone 8

Tombone

Drums ; Standard

Piano 1

Guiare Ac3

Guitare Jz7

Basse 2

Clavecin

Brass

1'00.8"
28.1,00
D_M

Melodie 4

Y'en a qui pensent que notre musique Balance

Trombone 8

Drums ; Standard

Piano 1

Guiare Ac3

Basse 2

Clavecin

Melodie 4 ²⁹  comme une bière de Munich Que

Drums ; Standard 

Piano 1 

Guiare Ac3 

Basse 2 

Clavecin 

Melodie 4 ³⁰
toutes nos dan seuses ont d'la classe Mais swinguent

Drums ; Standard

Piano 1

Guiare Ac3

Basse 2

Clavecin

31

Melodie 4

a cφ tĩ d'leurs go dasses Y'en

Drums ; Standard

Piano 1

Guiare Ac3

Basse 2

Clavecin

32

Melodie 4

a quidisent qu'il y_a syr' ment Deux trois

Drums ; Standard

Piano 1

Guiare Ac3

GuitareJz7

Basse 2

Clavecin

Detailed description of the musical score: The score is for page 28, measures 32-35. It features seven staves. The top staff is for 'Melodie 4' (Vocal) in treble clef with a key signature of one sharp (F#) and a 4/4 time signature. The lyrics are 'a quidisent qu'il y_a syr' ment Deux trois'. The second staff is for 'Drums ; Standard' in a drum set notation. The third staff is for 'Piano 1' in grand staff (treble and bass clefs). The fourth staff is for 'Guiare Ac3' (Acoustic guitar) in treble clef. The fifth staff is for 'GuitareJz7' (Jazz guitar) in treble clef. The sixth staff is for 'Basse 2' (Bass) in bass clef. The seventh staff is for 'Clavecin' (Harpsichord) in treble clef. The music is in a 4/4 time signature and one sharp key signature.

33

Melodie 4

ca fĩs par ha bi tant

Drums ; Standard

Piano 1

Guiare Ac3

GuitareJz7

Basse 2

Clavecin

Melodie 4 ³⁴ 
Que nos rythmes sont des fan fares Nos suc

Drums ; Standard 

Piano 1 

Guiare Ac3 

GuiareJz7 

Basse 2 

Clavecin 

35

Melodie 4

cis des chan sons a boire A les entendre

Drums ; Standard

Piano 1

Guiare Ac3

GuitareJz7

Basse 2

Clavecin

1'20.0"
37.1,00
BbM

37

Melodie 4

SaxoTenor

Trompette9

Trompette

Trombone 8

Drums ; Standard

Piano 1

Guiare Ac3

Basse 2

Clavecin

Brass

on croi rait bien

38

Melodie 4

Qu'en France il n'y_a

SaxoTenor

Trompette9

Trompette

Trombone 8

Drums ; Standard

Piano 1

Guiare Ac3

Basse 2

Clavecin

Brass

39

Melodie 4

Saxo Tenor

Trompette 9

Trompette

Trombone 8

Drums ; Standard

Piano 1

Guiare Ac3

Basse 2

Clavecin

Brass

pas d'mu si ciens

40

Melodie 4

Saxo Tenor

Trompette 9

Trompette

Trombone 8

Drums ; Standard

Piano 1

Guiare Ac3

Basse 2

Clavecin

Brass

Mais ³ voi la

Melodie 4 41 3
j'ha bite en France

SaxoTenor

Trompette9

Trompette

Trombone 8

Tombone

Drums ; Standard

Piano 1

Guiare Ac3

Basse 2

42

Melodie 4

Saxo Tenor

Trompette 9

Trompette

Trombone 8

Tombone

Drums ; Standard

Piano 1

Guiare Ac3

Basse 2

Et la France

43

Melodie 4

c'est pas du tout c'qu'on dit

SaxoTenor

Trompette9

Trompette

Trombone 8

Tombone

Drums ; Standard

Piano 1

Guiare Ac3

Basse 2

44

Melodie 4

Saxo Tenor

Trompette 9

Trompette

Trombone 8

Tombone

Drums ; Standard

Piano 1

Guiare Ac3

Basse 2

Si les Frarvais soplaignent

45

Melodie 4

par fois C'est pas d'la gueule

Saxo Tenor

Trompette 9

Trompette

Trombone 8

Tombone

Drums ; Standard

Piano 1

Guiare Ac3

Basse 2

46

Melodie 4

de bois C'est en France

SaxoTenor

Trompette9

Trompette

Trombone 8

Tombone

Drums ; Standard

Piano 1

Guiare Ac3

Basse 2

47

Melodie 4

SaxoTenor

Trompette9

Trompette

Trombone 8

Tombone

Drums ; Standard

Piano 1

Guiare Ac3

GuitareJz7

Basse 2

qu'il y_a Pa ris

48

Melodie 4

Saxo Tenor

Trompette 9

Trompette

Trombone 8

Tombone

Drums ; Standard

Piano 1

Guiare Ac3

Guiare Jz7

Basse 2

Mais la France

49

Melodie 4

c'est aus si un pa ys

SaxoTenor

Trompette9

Trompette

Trombone 8

Tombone

Drums ; Standard

Piano 1

Guiare Ac3

GuitareJz7

Basse 2

50

Melodie 4

Saxo Tenor

Trompette 9

Trompette

Trombone 8

Tombone

Drums ; Standard

Piano 1

Guiare Ac3

Guitare Jz7

Basse 2

Оц у'а quant кме

51

Melodie 4

Saxo Tenor

Trompette 9

Trompette

Trombone 8

Tombone

Drums ; Standard

Piano 1

Guiare Ac3

GuitareJz7

Basse 2

Brass

pas cin quantemil lions d'a bru tis

Detailed description of the musical score: The score is for page 46, starting at measure 51. It features a variety of instruments. The Melodie 4 part is in the treble clef with a key signature of two flats and a 7/8 time signature, playing a melodic line with eighth and sixteenth notes. The Saxo Tenor part is in the treble clef with a key signature of two flats, playing a simple harmonic accompaniment. The Trompette 9 and Trompette parts are in the treble clef with a key signature of two flats, playing sustained notes. The Trombone 8 and Tombone parts are in the bass clef with a key signature of two flats, playing a melodic line. The Drums part is in the standard drum notation, showing a consistent rhythmic pattern. The Piano 1 part is in the treble and bass clefs with a key signature of two flats, playing a harmonic accompaniment. The Guiare Ac3 part is in the treble clef with a key signature of two flats, playing a melodic line with a triplet. The GuitareJz7 part is in the treble clef with a key signature of two flats, playing a complex rhythmic pattern. The Basse 2 part is in the bass clef with a key signature of two flats, playing a melodic line with a triplet. The Brass part is in the treble clef with a key signature of two flats, playing a sustained note.

52

Melodie 4

Saxo Tenor

Trompette 9

Trompette

Trombone 8

Tombone

Drums ; Standard

Piano 1

Guiare Ac3

Guitare Jz7

Basse 2

Brass

1'57.3"
53.1,00
D_M

Melodie 4

53

3

3

Y'en a qui pensent et c'est certain Que les

Trombone 8

Drums ; Standard

Piano 1

Guiare Ac3

GuitareJz7

Basse 2

Clavecin

Melodie 4

54

3

Français se dît fendent bien Toutes

Drums ; Standard

Piano 1

Guiare Ac3

GuitareJz7

Basse 2

Clavecin

55

Melodie 4

les femmessont la pour le dire On les

Drums ; Standard

Piano 1

Guiare Ac3

GuitareJz7

Basse 2

Clavecin

Melodie 4

faitmou rir de plai sir A les en

Drums ; Standard

Piano 1

Guiare Ac3

GuitareJz7

Basse 2

Clavecin

2'07.2"
58.1,00
BbM

58

Melodie 4
tendre on croi rait bien

SaxoTenor

Trompette9

Trompette

Trombone 8

Drums ; Standard

Piano 1

Guiare Ac3

Basse 2

Clavecin

Brass

59

Melodie 4

SaxoTenor

Trompette9

Trompette

Trombone 8

Drums ; Standard

Piano 1

Guiare Ac3

Basse 2

Clavecin

Brass

Qu'y'a qu'les Fran zais

60

Melodie 4

qui font 3a bien

SaxoTenor

Trompette9

Trompette

Trombone 8

Drums ; Standard

Piano 1

Guiare Ac3

Basse 2

Clavecin

Brass

61

Melodie 4

Saxo Tenor

Trompette 9

Trompette

Trombone 8

Drums ; Standard

Piano 1

Guiare Ac3

Basse 2

Clavecin

Brass

C'est ³ pourquoi

Melodie 4

SaxoTenor

Trompette9

Trompette

Trombone 8

Tombone

Drums ; Standard

Piano 1

Guiare Ac3

Basse 2

62

3

j'ha bite en France

Detailed description of the musical score: The score is for page 56, starting at measure 62. It features ten staves. The Melodie 4 staff (treble clef) has a melodic line with a triplet of eighth notes. The SaxoTenor staff (treble clef) plays a rhythmic accompaniment of eighth notes. The Trompette9 and Trompette staves (treble clef) play similar rhythmic patterns. The Trombone 8 and Tombone staves (bass clef) play a simple bass line. The Drums ; Standard staff uses a drum set notation with 'x' marks for hits. The Piano 1 staff (grand staff) provides harmonic support with chords and bass notes. The Guiare Ac3 staff (treble clef) plays chords. The Basse 2 staff (bass clef) plays a steady bass line. The lyrics 'j'ha bite en France' are placed under the Melodie 4 staff.

63

Melodie 4

SaxoTenor

Trompette9

Trompette

Trombone 8

Tombone

Drums ; Standard

Piano 1

Guiare Ac3

Basse 2

Et la France

64

Melodie 4

c'est beau coupieux qu'on dit

Saxo Tenor

Trompette 9

Trompette

Trombone 8

Tombone

Drums ; Standard

Piano 1

Guiare Ac3

Basse 2

65

Melodie 4

Saxo Tenor

Trompette 9

Trompette

Trombone 8

Tombone

Drums ; Standard

Piano 1

Guiare Ac3

Basse 2

Si elleskvend'ha bi ter

66

Melodie 4

chez moi C'est qu'il y a

Saxo Tenor

Trompette 9

Trompette

Trombone 8

Tombone

Drums ; Standard

Piano 1

Guiare Ac3

Basse 2

67

Melodie 4

de quoi C'est ³ pour quoi

SaxoTenor

Trompette9

Trompette

Trombone 8

Tombone

Drums ; Standard

Piano 1

Guiare Ac3

Basse 2

68

Melodie 4

SaxoTenor

Trompette9

Trompette

Trombone 8

Tombone

Drums ; Standard

Piano 1

Guiare Ac3

Basse 2

j'ha bite en France

3

69

Melodie 4

SaxoTenor

Trompette9

Trompette

Trombone 8

Tombone

Drums ; Standard

Piano 1

Guiare Ac3

Basse 2

Et la France

70

Melodie 4

Saxo Tenor

Trompette 9

Trompette

Trombone 8

Tombone

Drums ; Standard

Piano 1

Guiare Ac3

Basse 2

c'est beau coupieux qu'c'qu'on dit

71

Melodie 4

Saxo Tenor

Trompette 9

Trompette

Trombone 8

Tombone

Drums ; Standard

Piano 1

Guiare Ac3

Basse 2

Si elle s'vent'ha bi ter

72

Melodie 4

chez moi C'est qu'il y a

Saxo Tenor

Trompette 9

Trompette

Trombone 8

Tombone

Drums ; Standard

Piano 1

Guiare Ac3

Guitare Jz7

Basse 2

Brass

73

Melodie 4

Saxo Tenor

Trompette 9

Trompette

Trombone 8

Tombone

Drums ; Standard

Piano 1

Guiare Ac3

Guitare Jz7

Basse 2

Brass

de quoi C'est ³ pour quoi

74

Melodie 4

Saxo Tenor

Trompette 9

Trompette

Trombone 8

Tombone

Drums ; Standard

Piano 1

Guiare Ac3

Guitare Jz7

Basse 2

Brass

j'ha bite en France

75

Melodie 4

Saxo Tenor

Trompette 9

Trompette

Trombone 8

Tombone

Drums ; Standard

Piano 1

Guiare Ac3

Guitare Jz7

Basse 2

Brass

Et la France

76

Melodie 4

Saxo Tenor

Trompette 9

Trompette

Trombone 8

Tombone

Drums ; Standard

Piano 1

Guiare Ac3

GuitareJz7

Basse 2

Brass

c'est beau coupieux qu'c'qu'on dit

Detailed description of the musical score: The score is for page 70 and consists of ten staves. The top staff is for Melodie 4, followed by Saxo Tenor, two Trompette parts (9 and an unlabeled one), Trombone 8, Tombone, Drums (Standard), Piano 1, Guiare Ac3, GuitareJz7, Basse 2, and Brass. The key signature has two flats (B-flat and E-flat). The Melodie 4 staff has lyrics: 'c'est beau coupieux qu'c'qu'on dit'. The Saxo Tenor part features triplet markings. The Trompette 9 part has triplet markings. The Drums part shows a standard drum pattern. The Piano 1 part has a bass line and chords. The Guiare Ac3 part has chords. The Basse 2 part has a steady bass line. The Brass part is currently silent.

77

Melodie 4

Saxo Tenor

Trompette 9

Trompette

Trombone 8

Tombone

Drums ; Standard

Piano 1

Guiare Ac3

Guitare Jz7

Basse 2

Brass

Si elle s'kvent'ha bi ter

78

Melodie 4

chez moi C'est qu'il y a

Saxo Tenor

Trompette 9

Trompette

Trombone 8

Tombone

Drums ; Standard

Piano 1

Guiare Ac3

GuitareJz7

Basse 2

Brass

Detailed description of the musical score: The score is for page 72 and features a vocal line at the top with lyrics 'chez moi C'est qu'il y a'. The instruments are arranged as follows: Melodie 4 (Vocal), Saxo Tenor, Trompette 9, Trompette, Trombone 8, Tombone, Drums (Standard), Piano 1, Guiare Ac3, GuitareJz7, Basse 2, and Brass. The key signature has two flats (B-flat and E-flat), and the time signature is 4/4. The vocal line starts at measure 78 with a quarter rest, followed by eighth notes for 'chez moi', a quarter note for 'C'est', eighth notes for 'qu'il', and quarter notes for 'y a'. The Saxo Tenor part has a quarter rest followed by a half note chord. Trompette 9 and Trompette have quarter rests followed by half notes. Trombone 8 and Tombone have quarter notes followed by eighth notes and a half note. Drums play a standard pattern with snare and cymbal accents. Piano 1 has a quarter note chord followed by a half note chord. Guiare Ac3 plays a rhythmic pattern with chords. GuitareJz7 has a whole rest. Basse 2 has a quarter note followed by eighth notes and a half note. Brass has a whole rest.

79

Melodie 4

Saxo Tenor

Trompette 9

Trompette

Trombone 8

Tombone

Drums ; Standard

Piano 1

Guiare Ac3

Guitare Jz7

Basse 2

Clavecin

Brass

de quoi

Melodie 4 Mich - J'habite En France

♩ = 100,000006 ♩ = 103,000046
 (J.Revaux_M.Sardou ; A.R.T. Musique France)

J'HABITE EN FRANCE Y'ena qdisentque les Français Vi

vendrou et de vrais Equotes lesfillesci habitent au ca sino d'Paris Y'en

a quinsentque le chapagne Sort des gagouilles de No tré Dame

Equ'ieux Al kSeltzers On s'ba lada cu lotte en'air A lesendre

on croatien Qu'œst pin tñ tous les ma tins Maisoila

j'habitenFrance Et laFrance c'est pas d'out'qu'ondit

Si Françaisaignent par fois C'estpas d'l'gueule de bois C'estn France

qu'il y_a Pa ris Maisla France c'est aus si un pa ys

Ou y'aquandme pas cinquannil lions d'a bru tis

Y'ena quinsentque notremsique Ba lance 1997comme biere de Mu nich Que V.S.

30

 toutes nos danseuses ont l'air si classe Mais winguent a cō tī d'leurs gōlasses Y'en

32

 a qu'isem qu'il y a sūr' ment Deux trois ca fīns par ha bitant

34

 Qu'os srythes ont des afares Nos suc cius des charsons a boire A les etendre

37

 on croait bien Q France ih'y a pas l'mu si ciens Mais oia

41

 j'habite n France Et la France c'est pas d'uout qu'on dit

44

 Si des Franaisignent par fois C'est pas d'l'gueule de bois C'est n France

47

 qu'il y a Pa ris Mais la France c'est aus si un pa ys

50

 Oū y'a qu'amme pas cinquante lions d'a bru tis

53

 Y'en a qu'isem c'est certain Que les Franais se dī fend bīn Toutes

55

 l'c'm's' la poute dire On les faimou rir de plaisir A les en

SaxoTenor Mich - J`habite En France

♩ = 100,000000 = 103,000046

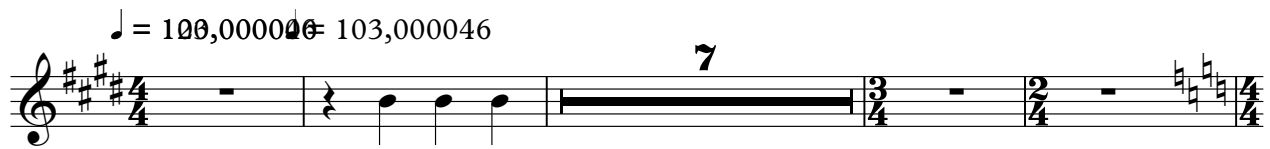

12

16

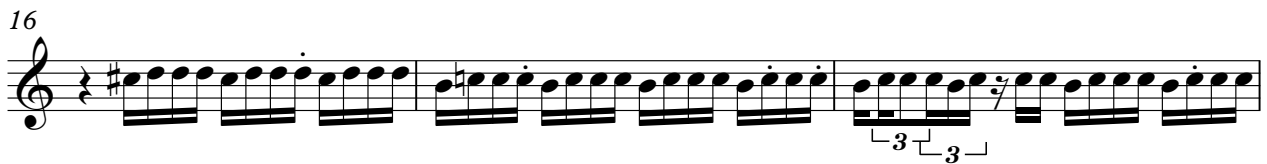

19

23

25

28

(P) Midi musique 1997

37

41

44

48

50

53

60

64

68

71

75

77

70

73

76

78

Trompette Mich - J`habite En France

♩ = 100,000000 = 103,000046

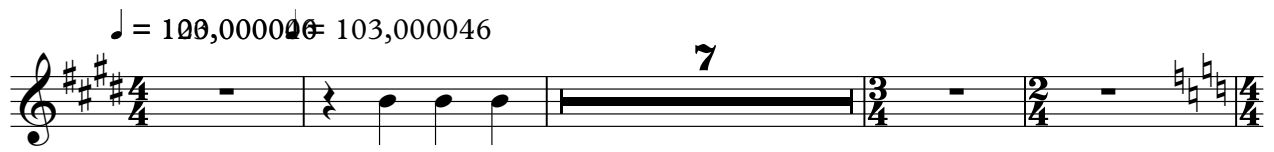

12

16

18

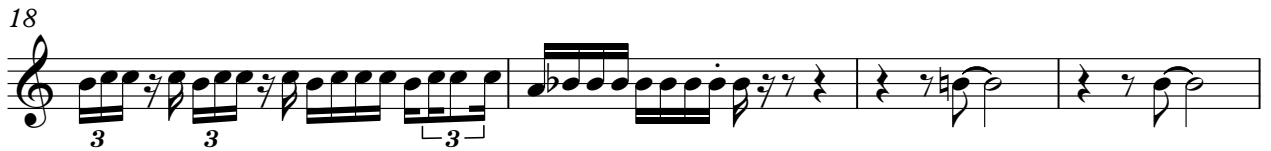

22

24

27

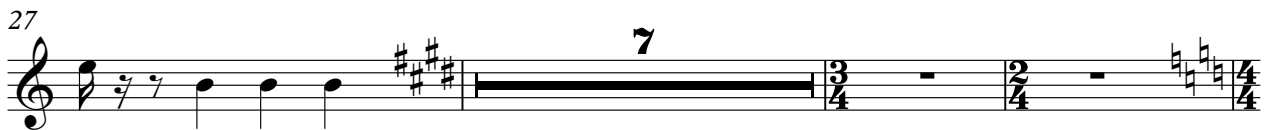

(P) Midi musique 1997

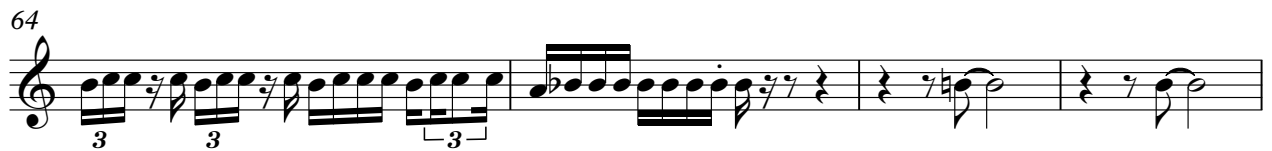
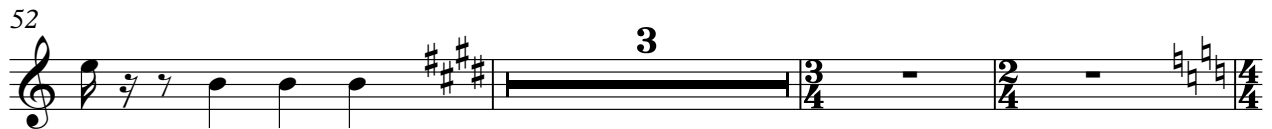
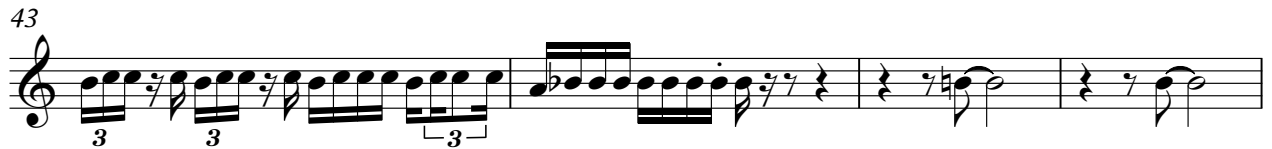

Trompette

70

74

76

78

Trombone 8 Mich - J`habite En France

♩ = 100,000000 = 103,000046

12

17

21

24

27

37

42

46

49

2

Trombone 8

52

3

58

63

67

72

76

2

Tombone Mich - J`habite En France

♩ = 100,000000 ♩ = 103,000046

8

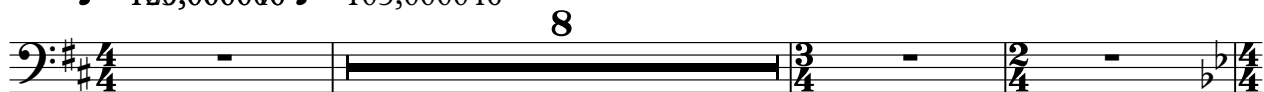

12

4

19

23

26

7

37

4

44

48

51

3

58

4

62

66

70

74

77

Mich - J`habite En France
Drums ; Standard

♩ = 100,000000 = 103,000046

4

6

8

10

12

14

16

18

20

(P) Midi musique 1997

V.S.

43

45

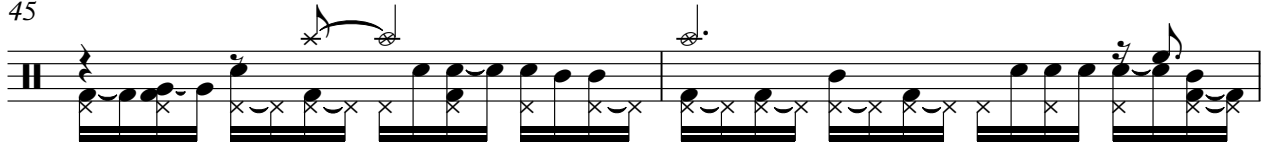

47

49

51

53

55

58

60

62

V.S.

64

66

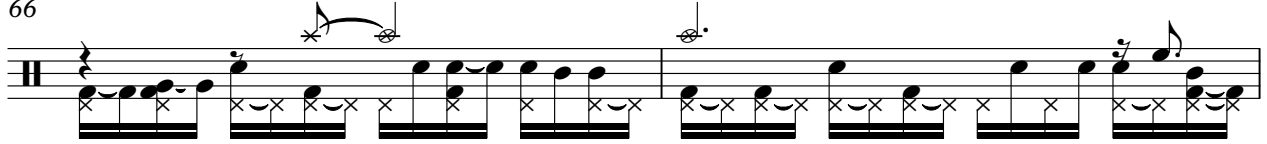

68

70

72

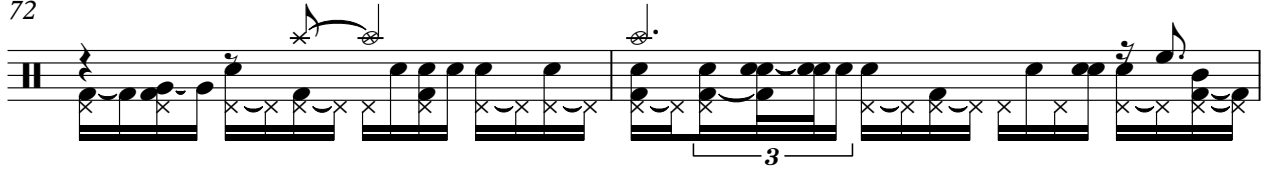

74

76

78

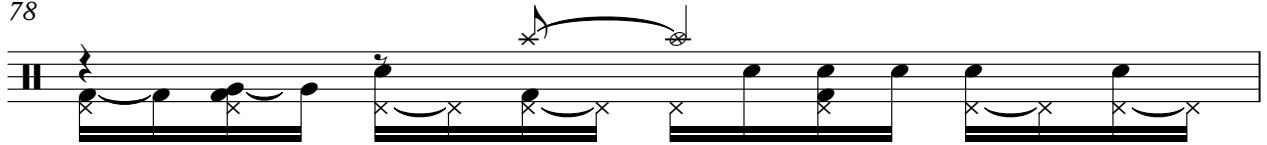

79

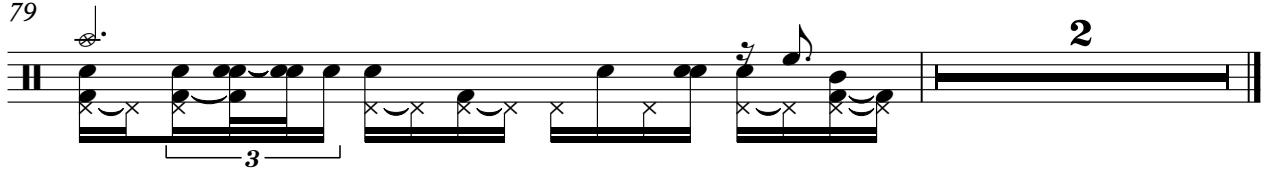

Piano 1 Mich - J`habite En France

♩ = 100,000000 103,000046

Measures 17-20 of the piano accompaniment. The right hand features a series of chords, and the left hand has a steady bass line. The piece concludes with a final chord in the right hand.

21

25

28

31

34

37

39

42

46

50

53

56

59

61

64

68

72

76

78

2

2

Guiare Ac3 Mich - J`habite En France

♩ = 100,000000 = 103,000046

(P) Midi musique 1997

V.S.

64

67

70

73

76

78

GuitareJz7 Mich - J`habite En France

♩ = 120,000006 ♩ = 103,000046

(P) Midi musique 1997

2

GuitareJz7

75

41

45

49

53

58

62

66

70

73

77

Clavecin Mich - J`habite En France

♩ = 100,000000 ♩ = 103,000046

8

12

14

16

18

21

24

26

28

(P) Midi musique 1997

V.S.

30

32

34

37

39

53

55

58

60

Clavecin

62

18

2

