

Mich - La Java De Broadway

14

Fl.

Q.

Solo

3 3

17

Fl.

Q.

Solo

20

Fl.

Perc.

E. Bass

Q.

Solo

22

Fl.

Perc.

E. Bass

Q.

Cel.

Solo

25

Fl.

Perc.

E. Bass

Q.

Solo

27

Fl.

Perc.

E. Bass

Solo

29

Fl.

Perc.

E. Bass

Solo

31

Fl.

Perc.

E. Bass

Solo

33

Fl.

Perc.

E. Bass

Solo

3

3

35

Fl.

Perc.

E. Bass

Solo

3

37

Fl.

Perc.

E. Bass

Solo

3

39

Fl.

Perc.

E. Bass

Solo

3 6 3

41

Fl.

Perc.

E. Bass

Solo

3 6 3

42

Fl.

Perc.

E. Bass

Solo

6 6 3

- Perc. (Percussion):** Rhythmic accompaniment with stems and 'x' marks.

Double bar lines with repeat signs are located between measures 46 and 47, and between measures 47 and 48. Measure numbers 46, 47, and 48 are placed at the beginning of their respective systems.

49

Fl.

Perc.

E. Bass

Orch. Hit

Solo

50

Fl.

Perc.

E. Bass

Orch. Hit

Solo

54

Fl.

Perc.

E. Bass

Solo

55

Fl.

Perc.

E. Bass

Q.

Solo

56

Fl.

Perc.

E. Bass

Q.

Solo

Detailed description of the musical score: The score is divided into three systems, each starting with a measure number (54, 55, 56). Each system contains five staves: Flute (Fl.), Percussion (Perc.), Electric Bass (E. Bass), a new instrument (Q.), and Solo guitar (Solo). The key signature is one sharp (F#). The time signature is 8/8. Measure 54: Flute has a whole rest followed by a quarter note G5. Percussion has a snare drum on the first beat and a tom on the second. E. Bass has a sixteenth-note triplet and a quarter note. Solo has a sixteenth-note triplet and a quarter note. Measure 55: Flute has a half note G5. Percussion has a snare drum on the first beat and a tom on the second. E. Bass has a half note G2. Q. has a sixteenth-note triplet and a quarter note. Solo has a sixteenth-note triplet and a quarter note. Measure 56: Flute has a half note G5. Percussion has a snare drum on the first beat and a tom on the second. E. Bass has a half note G2. Q. has a sixteenth-note triplet and a quarter note. Solo has a sixteenth-note triplet and a quarter note.

57

Fl.

Perc.

E. Bass

Orch. Hit

Solo

58

Fl.

Perc.

E. Bass

Orch. Hit

Solo

59

Fl.

Perc.

E. Bass

Q.

Solo

60

Fl.

Perc.

E. Bass

Q.

Solo

61

Fl.

Perc.

E. Bass

Q.

Orch. Hit

Solo

62

Fl.

Perc.

E. Bass

Orch. Hit

Solo

63

Fl.

Perc.

E. Bass

Orch. Hit

Solo

64

Fl.

Perc.

E. Bass

Orch. Hit

Solo

 - **Measure 72:** The Flute part begins with a rest followed by a quarter note G4, a quarter note A4, and a half note B4. The Percussion part features a pattern of eighth notes with accents. The E. Bass part plays a sequence of quarter notes: G2, A2, B2, C3. The Solo guitar part includes a triplet of eighth notes (G4, A4, B4) and sixteenth-note patterns.
 - **Measure 73:** The Flute part continues with a quarter note C5, a quarter note B4, and a half note A4. The Percussion part maintains its eighth-note pattern. The E. Bass part plays quarter notes: D2, E2, F2, G2. The Solo guitar part features sixteenth-note runs and chords.
 - **Measure 74:** The Flute part plays a quarter note G4, a quarter note A4, and a half note B4. The Percussion part continues with eighth notes. The E. Bass part plays quarter notes: C3, D3, E3, F3. The Solo guitar part includes sixteenth-note patterns and chords.
 - **Rehearsal Marks:** Double bar lines with repeat dots are placed to the left of the Solo guitar staff at the beginning of measures 72 and 73.

75

Fl.

Perc.

E. Bass

Orch. Hit

Solo

76

Fl.

Perc.

E. Bass

Orch. Hit

Solo

77

Fl.

Perc.

E. Bass

Orch. Hit

Solo

6 6 7 3

78

Fl.

Perc.

E. Bass

Orch. Hit

Solo

6 7 6 3

79

Fl.

Perc.

E. Bass

Orch. Hit

Solo

6

6

80

Fl.

Perc.

E. Bass

Orch. Hit

Solo

3

3

81

Fl.

Perc.

E. Bass

Solo

6

3

3

Detailed description of the musical score: The score is arranged in three systems. Each system contains five staves: Flute (Fl.), Percussion (Perc.), Electric Bass (E. Bass), Orchestrated Hits (Orch. Hit), and Solo guitar. Measure 79 shows the Flute playing a melodic line with a sharp sign, Percussion with a simple rhythmic pattern, E. Bass with a bass line, and Solo guitar with a complex chordal texture. Measure 80 continues the Flute and E. Bass lines, while the Solo guitar part features a triplet of eighth notes. Measure 81 shows the Flute and Solo guitar parts with more complex rhythmic patterns, including triplets and sixteenth notes. The Solo guitar part in measure 81 is particularly dense with many notes. The page number '21' is in the top right corner.

82

Ten. Sax.

Perc.

E. Bass

Orch. Hit

Solo

84

Ten. Sax.

Perc.

E. Bass

Orch. Hit

Solo

86

Ten. Sax.

Perc.

E. Bass

Orch. Hit

Solo

88

Ten. Sax.

Perc.

E. Bass

Orch. Hit

Solo

90

Ten. Sax.

Perc.

E. Bass

Orch. Hit

Solo

91

Fl.

Perc.

E. Bass

Orch. Hit

Solo

92

Fl.

Perc.

E. Bass

Q.

Solo

93

Fl.

Perc.

E. Bass

Q.

Solo

94

Fl.

Perc.

E. Bass

Orch. Hit

Solo

95

Fl.

Perc.

E. Bass

Orch. Hit

Solo

96

Fl.

Perc.

E. Bass

Q.

Solo

97

Fl.

Perc.

E. Bass

Q.

Solo

98

Fl.

Perc.

E. Bass

Q.

Orch. Hit

Solo

99

Fl.

Perc.

E. Bass

Orch. Hit

Solo

100

Fl.

Perc.

E. Bass

Orch. Hit

Solo

6

6

3

101

Fl.

Perc.

E. Bass

Orch. Hit

Solo

3

6

102

Fl.

Perc.

E. Bass

Orch. Hit

Solo

103

Fl.

Perc.

E. Bass

Orch. Hit

Solo

104

Fl.

Perc.

E. Bass

Solo

105

Fl.

Perc.

E. Bass

Q.

Solo

106

Fl.

Perc.

E. Bass

Q.

Solo

107

Fl.

Perc.

E. Bass

Orch. Hit

Solo

108

Fl.

Perc.

E. Bass

Orch. Hit

Solo

109

Fl.

Perc.

E. Bass

Q.

Solo

110

Fl.

Perc.

E. Bass

Q.

Solo

111

Fl.

Perc.

E. Bass

Q.

Orch. Hit

Solo

112

Fl.

Perc.

E. Bass

Orch. Hit

Solo

113

Fl.

Perc.

E. Bass

Orch. Hit

Solo

6

6

3

||

114

Fl.

Perc.

E. Bass

Orch. Hit

Solo

3

6

3

118

Fl.

Perc.

E. Bass

Q.

Solo

119

Fl.

Perc.

E. Bass

Q.

Solo

120

Fl.

Perc.

E. Bass

Orch. Hit

Solo

121

Fl.

Perc.

E. Bass

Orch. Hit

Solo

122

123

124

Fl.

Perc.

E. Bass

Q.

Orch. Hit

Solo

125

Fl.

Perc.

E. Bass

Orch. Hit

Solo

126

Fl.

Perc.

E. Bass

Orch. Hit

Solo

6

6

3

127

Fl.

Perc.

E. Bass

Orch. Hit

Solo

3

6

3

131

Fl.

Perc.

E. Bass

Q.

Solo

3

6

3

3

132

Fl.

Perc.

E. Bass

Q.

Solo

3

6

6

133

Fl.

Perc.

E. Bass

Orch. Hit

Solo

3

6

3

134

Fl.

Perc.

E. Bass

Orch. Hit

Solo

3

6

6

135

Fl.

Perc.

E. Bass

Q.

Solo

136

Fl.

Perc.

E. Bass

Q.

Solo

137

Fl.

Perc.

E. Bass

Q.

Orch. Hit

Solo

138

Fl.

Perc.

E. Bass

Orch. Hit

Solo

139

Fl.

Perc.

E. Bass

Orch. Hit

Solo

6 7 3

142

Fl.

150

Fl.

155

Cel.

Mich - La Java De Broadway

Flute

♩ = 135,000137

11

15

20

24

28

32

36

40

44

48

V.S.

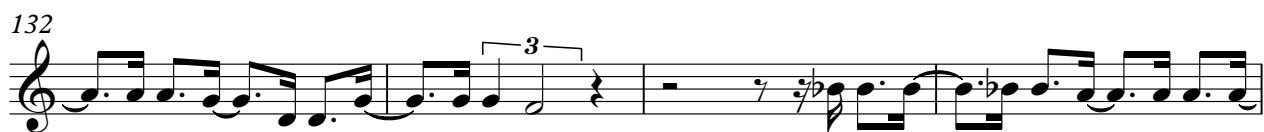
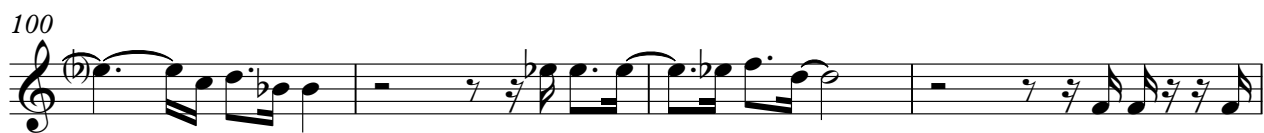

4

Flute

139

18

Tenor Saxophone

Mich - La Java De Broadway

♩ = 135,000137

81

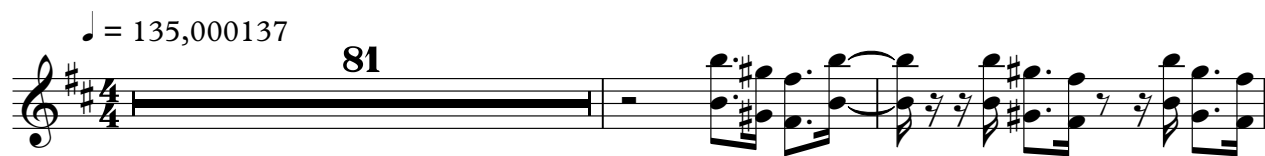

84

86

89

68

Mich - La Java De Broadway

Percussion

♩ = 135,000137

V.S.

72

78

83

89

93

99

104

109

114

119

Percussion

125

130

135

138

Mich - La Java De Broadway

Electric Bass

♩ = 135,000137

19

23

29

35

41

47

52

58

63

68

V.S.

74

79

84

89

94

99

104

109

114

119

125

130

135

138

Mich - La Java De Broadway

Quintus

♩ = 135,000137

9

16

22

55

62

97

109

120

125

2

Quintus

135

8

21

Celesta

Mich - La Java De Broadway

♩ = 135,000137

23

6

25

133

♩ = 135,000137

82

86

90

94

99

103

109

115

121

126

Orchestra Hit

3

130

3

3

3

2

137

19

Mich - La Java De Broadway

Solo

♩ = 135,000137

2

6

9

13

17

20

25

28

31

34

3

V.S.

Solo

49 6 6 3 6 3

51 6 3 3

52 3 3

53 6 3 3

54 6 3 3

55 3 3 3

56 6 6 6 6

57 6 6

58 6 6

59 6

V.S.

Solo

V.S.

V.S.

Solo

SOLO

V.S.

138 **6** Solo **6** 11

139 **6** **6** **19**
