

Blink 182 - Violence

♩ = 120,000000

Percussion

Percussion

3

Perc.

Perc.

5

Perc.

Perc.

7

Perc.

Perc.

E. Gtr.

9

Perc.

Perc.

E. Gtr.

11

Perc. Perc. E. Gtr.

This block contains the musical notation for measures 11 and 12. It features three staves: two for Percussion (Perc.) and one for Electric Guitar (E. Gtr.). The percussion parts consist of two staves with a complex rhythmic pattern of eighth and sixteenth notes, some marked with 'x' to indicate specific sounds. The electric guitar part is a single staff with a similar rhythmic pattern of eighth and sixteenth notes.

13

Perc. Perc. Perc. E. Gtr. E. Gtr. E. Gtr. E. Bass E. Bass

This block contains the musical notation for measures 13 and 14. It features six staves: three for Percussion (Perc.), two for Electric Guitar (E. Gtr.), and two for Electric Bass (E. Bass). The percussion parts are more varied, with the third staff showing a different rhythmic pattern. The electric guitar and electric bass parts show a change in rhythm, with some notes being held across measures.

15

Perc. Perc. E. Gtr.

This block contains the musical notation for measures 15 and 16. It features three staves: two for Percussion (Perc.) and one for Electric Guitar (E. Gtr.). The percussion parts continue with their complex rhythmic patterns, and the electric guitar part follows a similar rhythmic structure to the previous measures.

17

Perc.
Perc.
Perc.
E. Gtr.
E. Gtr.
E. Gtr.
E. Bass
E. Bass

19

Perc.
Perc.
E. Gtr.

21

23

25

Perc. Perc. E. Gtr. E. Gtr. E. Bass E. Bass

27

Perc. Perc. E. Gtr. E. Gtr. E. Bass E. Bass

29

Perc.

Perc.

E. Gtr.

E. Gtr.

E. Bass

E. Bass

Seash.

32

Perc.

Perc.

E. Bass

E. Bass

34

Perc.

Perc.

E. Bass

E. Bass

36

Perc.

Perc.

E. Bass

E. Bass

38

Perc.

Perc.

E. Bass

E. Bass

41

Ten. Sax.

Perc.

Perc.

E. Gtr.

E. Gtr.

E. Bass

E. Bass

43

Ten. Sax.
Perc.
Perc.
E. Gtr.
E. Gtr.
E. Bass
E. Bass

45

Ten. Sax.
Perc.
Perc.
E. Gtr.
E. Gtr.
E. Bass
E. Bass

47

Ten. Sax.

Perc.

Perc.

E. Gtr.

E. Gtr.

E. Bass

E. Bass

Seash.

50

Perc.

Perc.

E. Bass

E. Bass

Seash.

53

Perc. Perc. E. Bass E. Bass

55

Perc. Perc. E. Bass E. Bass

57

Perc. Perc. E. Bass E. Bass

60

Alto Sax.
Ten. Sax.
Perc.
Perc.
E. Gtr.
E. Gtr.
E. Bass
E. Bass

62

Alto Sax.
Ten. Sax.
Perc.
Perc.
E. Gtr.
E. Gtr.
E. Bass
E. Bass

64

Alto Sax.
Ten. Sax.
Perc.
Perc.
E. Gtr.
E. Gtr.
E. Bass
E. Bass

66

Alto Sax.
Ten. Sax.
Perc.
Perc.
E. Gtr.
E. Gtr.
E. Bass
E. Bass

68

Perc.

Perc.

E. Gtr.

E. Gtr.

A. Bass

A. Bass

70

Perc.

Perc.

E. Gtr.

A. Bass

A. Bass

72

Perc.

Perc.

A. Bass

A. Bass

74

Perc. Perc. A. Bass A. Bass

76

Alto Sax. Perc. Perc. E. Gtr. A. Bass A. Bass

78

Alto Sax. Perc. Perc. E. Gtr. A. Bass A. Bass

80

Alto Sax.

Perc.

Perc.

E. Gtr.

A. Bass

A. Bass

82

Alto Sax.

Perc.

Perc.

E. Gtr.

A. Bass

A. Bass

84

Alto Sax.

Perc.

Perc.

E. Gtr.

A. Bass

A. Bass

86

Alto Sax.

Perc.

Perc.

E. Gtr.

A. Bass

A. Bass

88

Alto Sax.

Perc.

Perc.

A. Bass

A. Bass

90

Alto Sax.

Perc.

Perc.

E. Gtr.

E. Gtr.

A. Bass

A. Bass

92

Alto Sax.

Ten. Sax.

Perc.

Perc.

E. Gtr.

E. Gtr.

E. Bass

E. Bass

94

Ten. Sax.
Perc.
Perc.
E. Gtr.
E. Gtr.
E. Bass
E. Bass

96

Ten. Sax.
Perc.
Perc.
E. Gtr.
E. Gtr.
E. Bass
E. Bass

98

Ten. Sax.

Perc.

Perc.

E. Gtr.

E. Gtr.

E. Bass

E. Bass

100

Alto Sax.

Ten. Sax.

Perc.

Perc.

E. Gtr.

E. Gtr.

E. Bass

E. Bass

102

Alto Sax.
Ten. Sax.
Perc.
Perc.
E. Gtr.
E. Gtr.
E. Bass
E. Bass

104

Alto Sax.
Ten. Sax.
Perc.
Perc.
E. Gtr.
E. Gtr.
E. Bass
E. Bass

106

Alto Sax.

Ten. Sax.

Perc.

Perc.

E. Gtr.

E. Gtr.

E. Bass

E. Bass

108

E. Gtr.

111

E. Gtr.

114

E. Gtr.

Blink 182 - Violence

Alto Saxophone

♩ = 120,000000

59

63

68

8

80

84

89

7

100

105

10

Tenor Saxophone

Blink 182 - Violence

♩ = 120,000000

40

44

11

64

24

95

100

105 **10**

Percussion

Blink 182 - Violence

♩ = 120,000000

4

6

8

10

12

14

16

Percussion

47

51

53

55

57

60

63

66

69

71

73

75

77

79

81

83

85

87

89

91

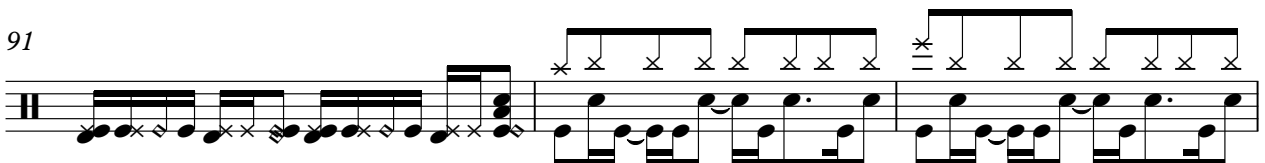

Percussion

94

97

100

103

106

Percussion

Blink 182 - Violence

♩ = 120,000000

4

6

8

10

12

14

16

19

22

25

28

32

34

36

38

41

44

Percussion

47

51

53

55

57

60

63

66

69

71

73

75

77

79

81

83

85

87

89

91

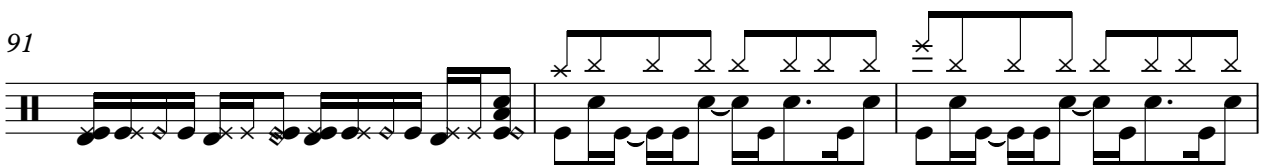

Percussion

94

97

100

103

106

10

Percussion

Blink 182 - Violence

♩ = 120,000000

12

2

17

99

Electric Guitar

Blink 182 - Violence

♩ = 120,000000

4

8

11

14

17

20

86

108

111

114

Blink 182 - Violence

Electric Guitar

♩ = 120,000000

12

18

23

25

27

29

42

44

46

48

11

11

60

62

64

66

70

20

93

95

97

99

101

103

105

107

Blink 182 - Violence

Electric Guitar

♩ = 120,000000

12

18

23

25

27

29

42

44

46

48

11

11

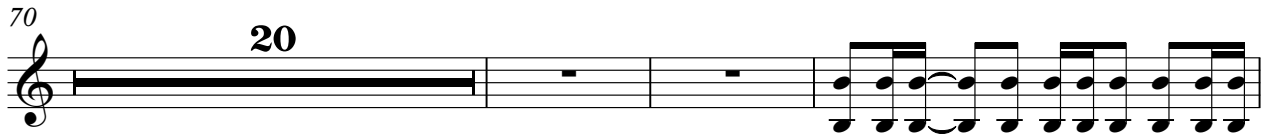

103

105

107

Electric Guitar

Blink 182 - Violence

♩ = 120,000000

75

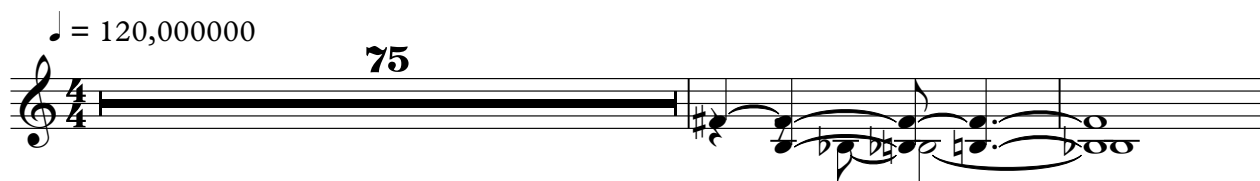

78

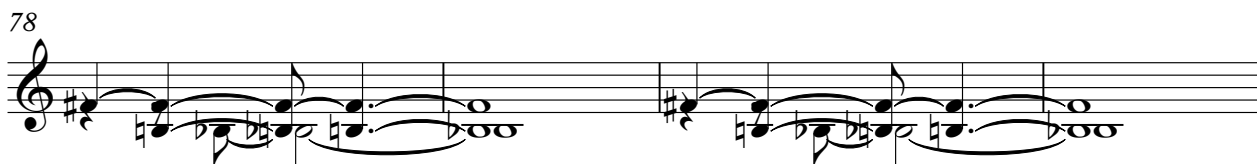

82

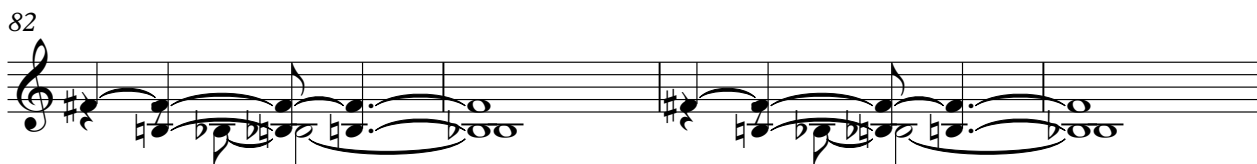

86

30

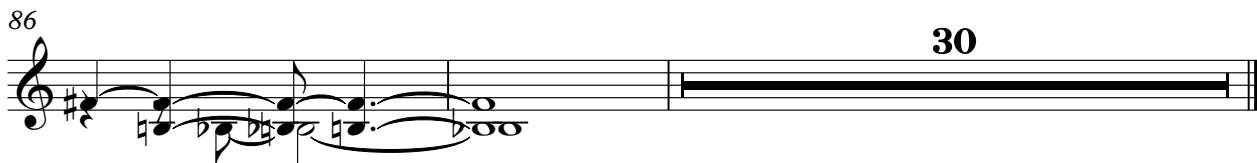

Blink 182 - Violence

Acoustic Bass

♩ = 120,000000

67

70

74

78

82

86

90

26

Blink 182 - Violence

Acoustic Bass

♩ = 120,000000

67

70

74

78

82

86

90

26

Blink 182 - Violence

Electric Bass

♩ = 120,000000

12 2

18 3

24

27

30 11

43

46

48 11

60

63

66

92

95

98

101

104

106

Blink 182 - Violence

Electric Bass

♩ = 120,000000

12 2

18 3

24

27

30 11

43

46

48 11

60

63

66

92

95

98

101

104

106

Fretless Electric Bass

Blink 182 - Violence

♩ = 120,000000

31

37

10

51

57

58

Fretless Electric Bass

Blink 182 - Violence

♩ = 120,000000

31

37

10

51

57

58

♩ = 120,000000

28

16

4/4

80

80

48

67

80

80