

Mich - L`elefante E La Farfalla

0.0"
1.1.00
©1998 Giuseppe Di Giacomo & Contino
@1998 Giuseppe Di Giacomo & Contino

♩ = 79,000069

6

MELODY

steel gt

E. piano

10

MELODY

steel gt

BASS

E. piano

slow str

syn str

14

MELODY

WHISTLE

DRUM

steel gt

BASS

E. piano

rev cym

slow str

syn str

18

MELODY

DRUM

steel gt

BASS

E. piano

slow str

syn str

Detailed description of the musical score: The score is divided into two systems. The first system covers measures 14-17, and the second system covers measures 18-21. The MELODY staff uses a treble clef and contains a whistle line. The WHISTLE staff uses a treble clef and contains a whistle line. The DRUM staff uses a drum clef and contains a drum line. The steel guitar staff uses a treble clef and contains a guitar line. The BASS staff uses a bass clef and contains a bass line. The E. piano staff uses a grand staff (treble and bass clefs) and contains an electric piano line. The rev cym staff uses a treble clef and contains a reverse cymbal line. The slow str staff uses a treble clef and contains a slow string line. The syn str staff uses a treble clef and contains a synchro string line. A double bar line is located between measures 14 and 18.

22

MELODY

DRUM

steel gt

BASS

E. piano

rev cym

slow str

syn str

26

MELODY

DRUM

steel gt

BASS

E. piano

slow str

syn str

30

MELODY

DRUM

steel gt

BASS

E. piano

rev cym

slow str

syn str

33

MELODY

WHISTLE

DRUM

steel gt

BASS

E. piano

slow str

syn str

36

MELODY

WHISTLE

DRUM

steel gt

BASS

E. piano

slow str

syn str

38

MELODY

DRUM

BASS

E. piano

slow str

syn str

40

MELODY

DRUM

BASS

E. piano

slow str

syn str

42

MELODY

DRUM

BASS

aah choir

E. piano

slow str

syn str

44

MELODY

DRUM

steel gt

BASS

aah choir

E. piano

slow str

syn str

46

MELODY

DRUM

steel gt

BASS

E. piano

slow str

syn str

48

MELODY

DRUM

steel gt

BASS

E. piano

slow str

syn str

50

MELODY

DRUM

steel gt

BASS

E. piano

slow str

syn str

52

MELODY

DRUM

steel gt

BASS

E. piano

slow str

syn str

54

MELODY

DRUM

steel gt

BASS

E. piano

slow str

syn str

56

MELODY

DRUM

steel gt

BASS

E. piano

slow str

syn str

58

MELODY

DRUM

steel gt

BASS

aah choir

E. piano

slow str

syn str

60

MELODY

DRUM

steel gt

BASS

E. piano

slow str

syn str

62

MELODY

DRUM

steel gt

BASS

aah choir

E. piano

slow str

syn str

64

MELODY

DRUM

steel gt

BASS

E. piano

slow str

syn str

66

MELODY

DRUM

steel gt

BASS

aah choir

E. piano

slow str

syn str

68

MELODY

DRUM

steel gt

BASS

E. piano

slow str

syn str

70

MELODY

DRUM

steel gt

piano

BASS

E. piano

slow str

syn str

73

MELODY

DRUM

steel gt

piano

BASS

aah choir

E. piano

slow str

syn str

76

MELODY

DRUM

steel gt

piano

BASS

aah choir

E. piano

slow str

syn str

79 $\text{♩} = 73,000079$ $\text{♩} = 76,000069$ $\text{♩} = 74,000076$ $\text{♩} = 74,000079$

MELODY

DRUM

steel gt

BASS

E. piano

slow str

syn str

82

MELODY

DRUM

steel gt

E. piano

slow str

syn str

84

DRUM

6 3

steel gt

E. piano

slow str

syn str

MELODY

Mich - L`elefante E La Farfalla

♩ = 79,000069

3

8

12

3

18

22

26

30

3

WHISTLE

Mich - L'elefante E La Farfalla

♩ = 79,000069

12

17

17

36

42

♩ = 79,000069

6

♩ = 74,000069

DRUM

Mich - L`elefante E La Farfalla

♩ = 79,000069

15

19

23

26

29

33

35

37

39

41

V.S.

DRUM

DRUM

63

65

67

69

71

73

75

77

79

82

78,000069 76,000069 74,000069 74,000069

3 3 6 3

Mich - L'elefante E La Farfalla

steel gt

♩ = 79,000069

6

10

14

18

22

26

30

34

8

74

78

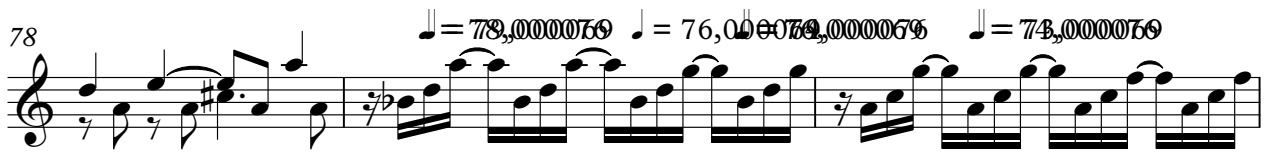

81

piano

Mich - L`elefante E La Farfalla

♩ = 79,000069

69

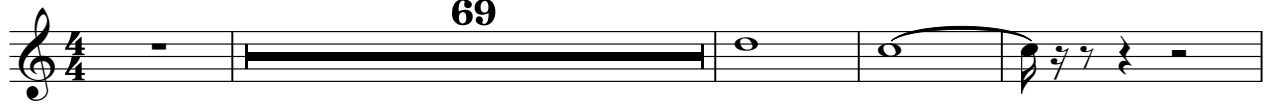

74

♩ = 79,000069 ♩ = 73,000070

6

BASS

Mich - L`elefante E La Farfalla

♩ = 79,000069

11

17

23

29

35

41

46

51

56

61

V.S.

2

BASS

66

71

76

79

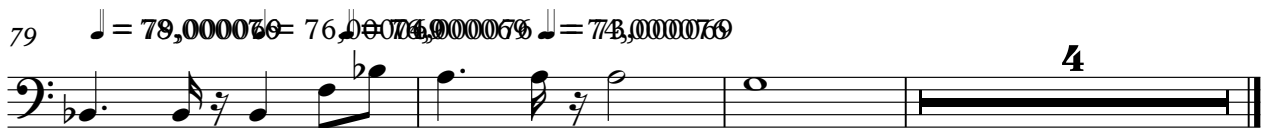

aah choir

Mich - L`elefante E La Farfalla

♩ = 79,000069

41

45

12 **3** **3**

66

6

76

♩ = 78,000070 ♩ = 79,000070 ♩ = 74,000070

6

Mich - L'elefante E La Farfalla

E. piano

♩ = 79,000069

6

10

15

20

25

V.S.

30

35

40

45

50

55

60

65

70

75

$\text{♩} = 78,000070$

80

$\text{♩} = 73,000070$

rev cym

Mich - L`elefante E La Farfalla

♩ = 79,000069

14 7

25

♩ = 79,000069 ♩ = 73,000069

7 46 6

Mich - L'elefante E La Farfalla

slow str

♩ = 79,000069

10

17

25

32

39

46

53

60

67

73

V.S.

Mich - L'elefante E La Farfalla

syn str

♩ = 79,000069

11

17

25

31

37

45

51

58

65

72

V.S.

2

syn str

78

♩ = 78,000076 0 0 0 7 6 0 0 0 0 7 6 ♩ = 74,000076

82
