

# Mich - Pour Un Flirt 2

♩ = 173,000397

1

Baroque Trumpet

Percussion

Electric Bass

Honky-tonk Piano

Percussive Organ

FX 5 (Brightness)

Solo

Solo

piste 81

5

H-t. Pno.

Solo

8

11

14

Bar. Tpt.

Perc.

E. Bass

H-t. Pno.

Perc. Organ

FX 5

Solo

17

Bar. Tpt.

Perc.

E. Bass

H-t. Pno.

Perc. Organ

FX 5

Solo

Solo

Detailed description of the musical score: The score is divided into two systems, measures 14-16 and 17-19. The instruments are: Baritone Trumpet (Bar. Tpt.), Percussion (Perc.), Electric Bass (E. Bass), Horn-tenor Piano (H-t. Pno.), Percussion Organ (Perc. Organ), FX 5, and Solo. The key signature has one sharp (F#) and the time signature is 4/4. In measure 14, the Bar. Tpt. has a whole rest. The Perc. part has a rhythmic pattern of eighth notes with accents. The E. Bass has a simple bass line. The H-t. Pno. has a complex texture with many sixteenth notes. The Perc. Organ has a melodic line with eighth notes. The FX 5 and Solo parts have similar textures. In measure 17, the Bar. Tpt. has a rhythmic pattern of eighth notes. The Perc. part continues with its pattern. The E. Bass has a simple bass line. The H-t. Pno. has a complex texture. The Perc. Organ has a melodic line with triplets. The FX 5 and Solo parts have similar textures. In measure 18, the Bar. Tpt. has a whole rest. The Perc. part continues with its pattern. The E. Bass has a simple bass line. The H-t. Pno. has a complex texture. The Perc. Organ has a melodic line with triplets. The FX 5 and Solo parts have similar textures. In measure 19, the Bar. Tpt. has a whole rest. The Perc. part continues with its pattern. The E. Bass has a simple bass line. The H-t. Pno. has a complex texture. The Perc. Organ has a melodic line with triplets. The FX 5 and Solo parts have similar textures.

20

Bar. Tpt.

Perc.

E. Bass

H-t. Pno.

Perc. Organ

Solo

Solo

23

Bar. Tpt.

Perc.

E. Bass

H-t. Pno.

Perc. Organ

Solo

Solo

26

Perc.

E. Bass

H-t. Pno.

Perc. Organ

Solo

Solo

29

Bar. Tpt.

Perc.

E. Bass

H-t. Pno.

Perc. Organ

Solo

Solo

32

Bar. Tpt.

Perc.

E. Bass

H-t. Pno.

Perc. Organ

FX 5

Solo

Solo

35

Bar. Tpt. Perc. E. Bass H-t. Pno. Perc. Organ FX 5 Solo Solo

38

Bar. Tpt.

Perc.

E. Bass

H-t. Pno.

Perc. Organ

FX 5

Solo

Solo

41

Bar. Tpt.

Perc.

E. Bass

H-t. Pno.

Perc. Organ

FX 5

Solo

Solo

44

Bar. Tpt.

Perc.

E. Bass

H-t. Pno.

Perc. Organ

FX 5

Solo

Solo

47

Bar. Tpt.

Perc.

E. Bass

H-t. Pno.

Perc. Organ

FX 5

Solo

Solo

50

Perc.

E. Bass

H-t. Pno.

Perc. Organ

FX 5

Solo

Solo

53

Perc. E. Bass H-t. Pno. Perc. Organ FX 5 Solo Solo

55

Bar. Tpt. Perc. E. Bass H-t. Pno. Perc. Organ FX 5 Solo Solo

58

Perc.

E. Bass

H-t. Pno.

Perc. Organ

Solo

Solo

61

Bar. Tpt.

Perc.

E. Bass

H-t. Pno.

Perc. Organ

Solo

Solo

63

Bar. Tpt.  
Perc.  
E. Bass  
H-t. Pno.  
Perc. Organ  
Solo  
Solo

65

Bar. Tpt.  
Perc.  
E. Bass  
H-t. Pno.  
Perc. Organ  
Solo  
Solo

68

70

72

Bar. Tpt.

Perc.

E. Bass

H-t. Pno.

Perc. Organ

FX 5

Solo

Solo

75

Bar. Tpt. Perc. E. Bass H-t. Pno. Perc. Organ FX 5 Solo Solo

78

Bar. Tpt.

Perc.

E. Bass

H-t. Pno.

Perc. Organ

FX 5

Solo

Solo

81

Bar. Tpt.

Perc.

E. Bass

H-t. Pno.

Perc. Organ

FX 5

Solo

Solo

84

Bar. Tpt.

Perc.

E. Bass

H-t. Pno.

Perc. Organ

FX 5

Solo

Solo

87

Bar. Tpt.

Perc.

E. Bass

H-t. Pno.

Perc. Organ

FX 5

Solo

Solo

90

Perc.

E. Bass

H-t. Pno.

Perc. Organ

FX 5

Solo

Solo

93

Perc. E. Bass H-t. Pno. Perc. Organ FX 5 Solo Solo

95

Bar. Tpt. Perc. E. Bass H-t. Pno. Perc. Organ FX 5 Solo Solo

98

104

Bar. Tpt.  
Perc.  
E. Bass  
H-t. Pno.  
Perc. Organ  
Solo  
Solo

106

Perc.  
E. Bass  
H-t. Pno.  
Perc. Organ  
Solo  
Solo

109

Bar. Tpt.  
Perc.  
E. Bass  
H-t. Pno.  
Perc. Organ  
Solo  
Solo

111

Bar. Tpt.  
Perc.  
E. Bass  
H-t. Pno.  
Perc. Organ  
Solo  
Solo

113

Bar. Tpt.

Perc.

E. Bass

H-t. Pno.

Perc. Organ

FX 5

Solo

Solo

115

Bar. Tpt. Perc. E. Bass H-t. Pno. Perc. Organ FX 5 Solo Solo

117

Bar. Tpt.

Perc.

E. Bass

H-t. Pno.

Perc. Organ

FX 5

Solo

Solo

Detailed description of the musical score: The score is for measures 117-120. The Bar. Tpt. part has a whole rest in measure 117 and a long note in measure 118. The Perc. part has a rhythmic pattern of eighth notes with accents. The E. Bass part has a simple bass line. The H-t. Pno. part has a complex texture with many sixteenth notes. The Perc. Organ part has a melodic line with some grace notes. The FX 5 part has a melodic line with a triplet in measure 118. The Solo parts have various rhythmic patterns, including sixteenth notes and eighth notes.

122

Bar. Tpt.

Perc.

E. Bass

H-t. Pno.

Perc. Organ

FX 5

Solo

Solo

125

Bar. Tpt.  
Perc.  
E. Bass  
H-t. Pno.  
Perc. Organ  
FX 5  
Solo  
Solo

128

Bar. Tpt.  
Perc.  
E. Bass  
H-t. Pno.  
Perc. Organ  
FX 5  
Solo

130

Perc.

E. Bass

H-t. Pno.

Perc. Organ

FX 5

Solo

Solo

133

Perc.

E. Bass

H-t. Pno.

Perc. Organ

FX 5

Solo

Solo

135

Bar. Tpt.  
Perc.  
E. Bass  
H-t. Pno.  
Perc. Organ  
FX 5  
Solo  
Solo

This section of the score covers measures 135 to 137. It features a Baritone Trumpet (Bar. Tpt.) with a melodic line in the upper register. The Percussion (Perc.) part has a rhythmic pattern of eighth notes with accents. The Electric Bass (E. Bass) provides a steady bass line. The Horns (H-t. Pno.) play a complex, multi-measure rest in the first measure, followed by a melodic line. The Percussion Organ (Perc. Organ) has a melodic line. The FX 5 part has a melodic line with a long sustain. The Solo parts have a melodic line with a long sustain.

138

Perc.  
E. Bass  
H-t. Pno.  
Perc. Organ  
FX 5  
Solo  
Solo

This section of the score covers measures 138 to 140. It features a Percussion (Perc.) part with a rhythmic pattern of eighth notes with accents. The Electric Bass (E. Bass) provides a steady bass line. The Horns (H-t. Pno.) play a complex, multi-measure rest in the first measure, followed by a melodic line. The Percussion Organ (Perc. Organ) has a melodic line. The FX 5 part has a melodic line with a long sustain. The Solo parts have a melodic line with a long sustain.

141

143

145

Bar. Tpt.  
Perc.  
E. Bass  
H-t. Pno.  
Perc. Organ  
FX 5  
Solo  
Solo

147

Perc.  
E. Bass  
H-t. Pno.  
FX 5  
Solo

Baroque Trumpet

Mich - Pour Un Flirt 2

♩ = 173,000397

1 2 12

17 4

23

26 4

32

37

42

48 6

56 4

62

65

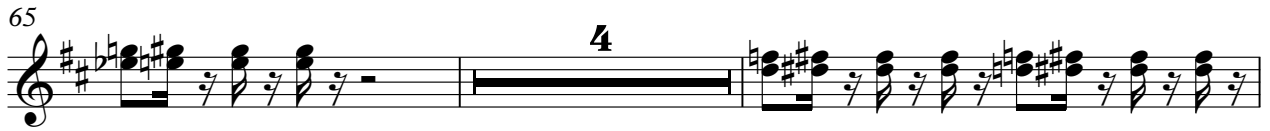

71

75

81

88

96

102

105

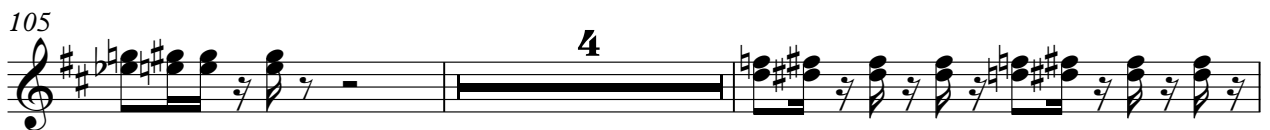

111

# Mich - Pour Un Flirt 2

## Percussion

♩ = 173,000397

1 2 7

13

18

24

30

36

42

48

53

58

V.S.

64

70

76

82

88

92

96

101

107

113

119

125

130

134

138

142

145

147

69

75

81

87

93

100

106

112

118

124

129

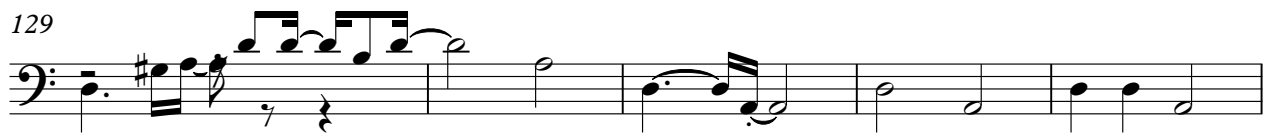

134

140

145

Honky-tonk Piano

Mich - Pour Un Flirt 2

♩ = 173,000397

1

5

8

11

14

17

V.S.

20

23

26

30

34

37

Honky-tonk Piano

40

43

46

49

52

55

V.S.

58

61

64

67

70

73

76

79

82

85

88

91

V.S.

94

97

100

103

106

109

111

113

115

117

119

122

V.S.

125

128

130

133

136

139

142

145

147

Percussive Organ

Mich - Pour Un Flirt 2

♩ = 173,000397

1 2 6

11

14

18

21

25

28

30

34

39

45

50

53

57

60

64

68

FX 5 (Brightness)

Mich - Pour Un Flirt 2

♩ = 173,000397

1 8

12

15 15

33

39

45

50

53

55 15

74

80

86

91

93

96

15

116

122

127

131

134

138

141

143

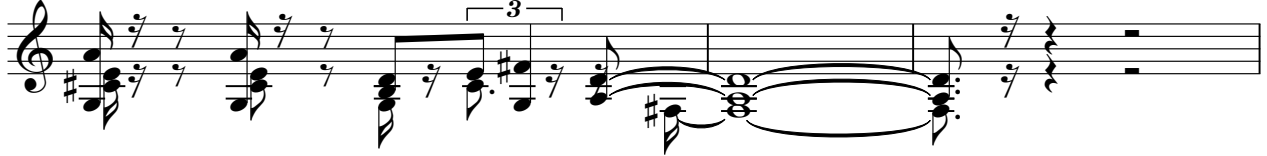

146

# Mich - Pour Un Flirt 2

Solo

♩ = 173,000397

1

V.S.

V.S.

V.S.

6

Solo

145

147

50

53

55

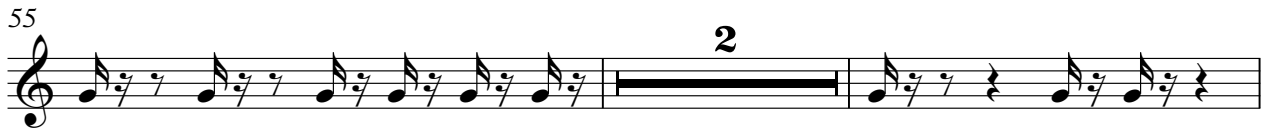

59

63

67

71

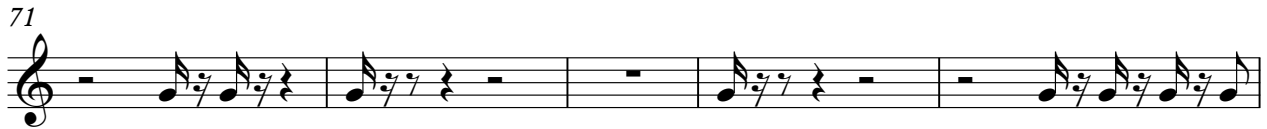

76

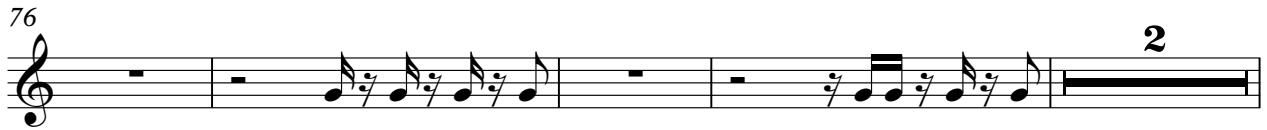

82

87

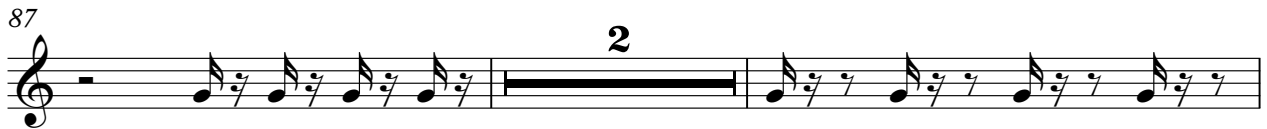

91

94

98

101

105

108

112

117

123

126

